Home
TELEPHONE 383-4111
CLASSIFIED 386-2121

The Daily Colonist.

Vancouver Island's leading newspaper since 1858

Cloudy, high 9
Weather Details on Page 1

No. 29 — 119th Year | VICTORIA, BRITISH COLUMBIA, TUESDAY, JANUARY 18, 1977 | 15c Daily, 30c Sunday

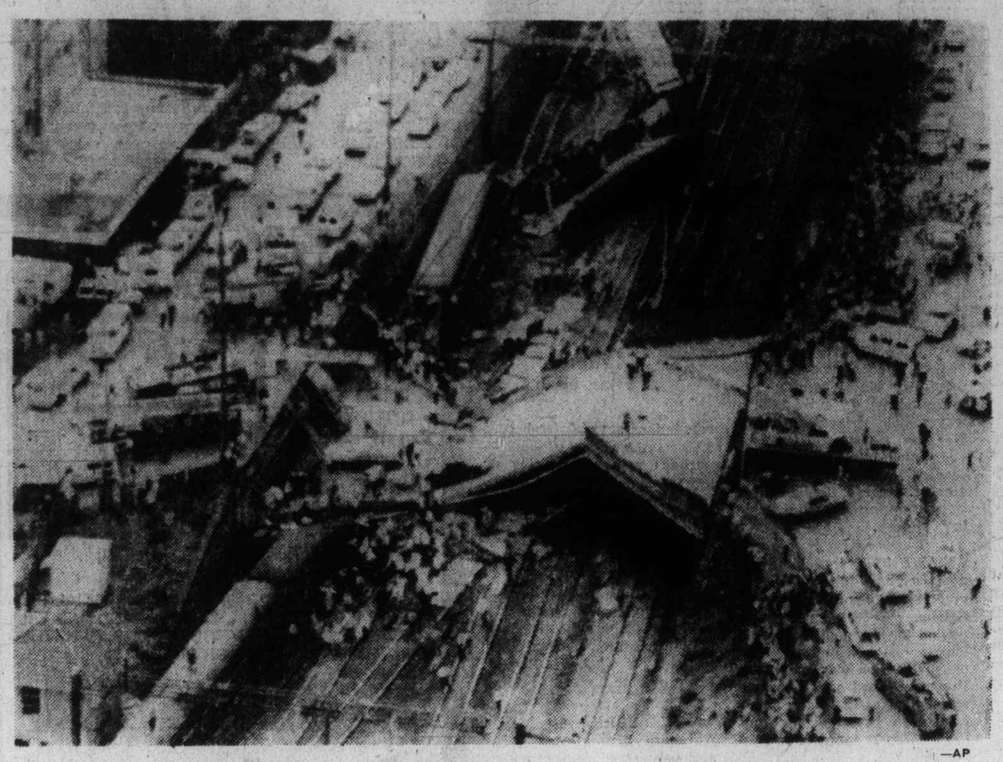

—AP

Commuter train disaster could bring death toll to 80

Sydney experiences its worst disaster

Train fells bridge killing 29 people

SYDNEY, Australia (UPI) — A 100-ton bridge collapsed and flattened a packed commuter train Tuesday and as many as 80 persons were feared killed. Rescuers and priests crawling through the wreckage to help some 200 trapped passengers were hampered by leaking gas that threatened to explode.

A department of transport spokesman said the train apparently derailed about 8:12 a.m., the peak commuter hour, as it approached Granville, hit a bridge support and caused it to collapse across its engine and two passenger cars.

Three automobiles that were on the bridge fell on the train, police said. A survivor of the crash said the weight of the bridge caused his railroad car to "burst open like a sardine tin."

A police spokesman said 29 persons were confirmed dead but the death toll could reach 80. He said 62 persons were treated for injuries and nearly 200 were trapped in the train when it crashed.

"I've been in the war and have seen some bad injuries but none as shocking as I saw today," said a survivor. "We were torn upside down and inside out — a shocking experience."

"People are wandering around the streets with blood over them, and you can hear people still trapped in the carriages screaming for their lives," said a witness to the crash in Granville, 14 miles west of Sydney.

"I have grave fears for those still trapped in the wreckage," a transport commission spokesman said. Witnesses said the first two cars of the train were flattened to near-ground level by the weight of the concrete bridge.

Gas leaking from a ruptured line hampered rescue operations and knocked out several rescuers. "One naked flame and this place would be blown sky high," said Sam Polistini, a member of the gas company's emergency squad.

The train — eight wooden cars and an engine — was on its daily 70-mile run from Mount Victoria in the Blue Mountains to Sydney. "The service is a peak hour service from the mountains and it is always standing room only on it," a witness said.

A parish priest from neighboring Merrylands who ministered to the injured said he was told the front carriages were 75 per cent full at the time of the crash.

The crash was the worst disaster Sydney has experienced, an official said.

UAW leader shot dead at union branch office

WINDSOR, Ont. (CP) — Charles Brooks, president of Local 444, United Auto Workers, was shot four times and killed Monday in an office at the local union headquarters, police said.

Clarence Talbot, 36, of Windsor has been arrested on a murder charge and is to be arraigned in court today, the spokesman said.

In Toronto, Dennis McDermott, Canadian director of the union said that he did not think union politics were involved in the shooting.

The police spokesman said a man carrying a lever-action rifle fired through the door of an office in which Brooks was standing.

The man then went outside the union hall, broke a hole in the office window and went back inside where he fired additional shots.

Brooks
. . . no politics

He fled from the building after a scuffle with a union official who tried to stop him.

Moments later, police arrested a man outside carrying a rifle.

Coroner J. M. Schulde said following a post-mortem examination that Brooks was shot in the head, chest, stomach and leg.

Brooks, 61, a tool and cutter grinder, has headed Local 444 since it was formed at the Chrysler Canada Ltd. operation here in 1936.

He started working for Chrysler in 1937 and liked to boast he had worked in all its departments and had done every job from janitor to tool grinder.

He was an unsuccessful NDP candidate in the 1974 federal election as he sought to unseat Liberal Eugene Whelan.

'Unselfish decision'

Sorensen withdraws bid for top CIA post

WASHINGTON (AP) — Theodore Sorensen withdrew Monday as nominee to head the Central Intelligence Agency, saying he and President-elect Carter had agreed to that step because of substantial Senate opposition.

Carter said he would name a new nominee for the CIA job after Thursday's inauguration. A spokesman said Carter would again turn to someone from outside the intelligence establishment to take over the CIA.

The president-elect said he regretted the situation, but he and Sorensen had agreed Sunday that the nomination might have to be dropped — even as Carter issued a statement of support and confidence in the man.

Two minutes before the Senate intelligence committee began its hearing on confirmation, Sorensen telephoned Carter to say he had decided to drop out.

Then he went before the committee to deny assertions of critics that he had leaked Kennedy administration secrets, had known of CIA assassination plots, and that he was a pacifist.

He said it was evident that some in the Senate and some in the intelligence community were not ready to accept "an outsider who believes as I believe that the CIA should be more open and accountable and should not be involved in matters of policy-making."

Inside Today

Grizzly ruling angers Barrett —Page 6

Combine team raids BCTV —Page 7

B.C.'s coal 'big league' —Page 9

	Page
Background	5
Bridge	23
Classified	22-31
Comics	21
Crossword	24
Editorials	4
Family	19
Finance	8, 9
Marine Calendar	20
Names in the News	2
Provincial Court	18
Sports	13-16

Warm night a record

Victoria's balmy weather has set a nocturnal temperature record.

The low reading early Monday at Gonzales was a high 7.8. The previous record for the same date was 7.7, set in 1926.

The average low for a Jan. 17 at Gonzales is 0.2, slightly below the average low for Pat Bay Airport.

The 7.8 reading also fared well compared to temperatures recorded in other cities in the northern hemisphere, suffering from winter blues.

The low overnight in London was —1; Paris, 3; and Rome, 2. In Amsterdam it was —2; Ankara —3; Athens, 6; Geneva, 0; Madrid, 1; New Delhi, 6; Seoul, —7; Tehran, —4; Tel Aviv, 8; Vienna, —3 and Peking, a chilly —10.

Elsewhere in Canada wide sections of the Maritimes

Page 2 — Warmest

Relatives hijack buses in claim for 37 dead

MEXICO CITY (UPI) — Angry relatives of 37 persons killed in a bus crash during the weekend hijacked 16 buses Monday and threatened to burn them unless they received $500,000 in compensation.

The hijackers gathered the buses in streets near the scene of Sunday's crash in the suburb of Santa Cecilia and stood guard over them as a handful of policemen kept watch, police sources said.

Relatives and neighbors of the dead, most of them from the same working class suburb, took turns guarding the buses pending a settlement with the bus company, they said.

Spokesmen for the victims' families said they had not begun negotiations with the company.

Thirty-five passengers and the bus driver were killed when the driver tried to beat a train to a crossing and the train rammed the bus, pushing it for 60 yards before dumping it down a sewer embankment. Another passenger died Monday of injuries.

A better way than jail

Service work: 'Two-way street'

Second of four parts
By King Lee
Colonist Reporter

Community-oriented agencies such as the Salvation Army and SPCA reap the benefits of the community service work program, but spokesmen for those groups and others benefitting believe it just might be a two-way street — with the worker getting more out of it than he or she thinks.

Brig. Thomas Smith, administrator for the Salvation Army's Harbour Lights, said more than 100 persons have been sent there since the program started in Greater Victoria.

Smith lauded the project as the step in the right direction, that is away from incarceration and toward rehabilitation.

"We've had a few in here that have been absolutely non-co-operative," he said, "but they're in the minority."

He said some counselling is given to the mostly-young workers and his over-all assessment was that the program was very satisfactory as far as the Salvation Army is concerned.

Smith said he must make sure no more than two or three workers from the program are employed there at the same time. Any more, he said, would create a "gang" situation and defeat the purpose of the program because the youths' "peer situation" would force them to rebel.

Dave Perry, manager of the Salvation Army's social services, rehabilitation and thrift stores, says he has had about 200 from the courts and finds "99 per cent of them have settled down admirably."

He agreed with Smith that the program was a good approach to rehabilitation of wayward youths.

Perry said they all come in with "a little chip on their shoulders."

But, he said, they come to realize there's a better side of life.

Kennelmaster Nels Hickson of the SPCA has had even more experience than Perry or Thomas in dealing with community service workers. He says he had had about 500 since the program's inception and feels his rate of success is well over 90 per cent.

He said he is particularly pleased with those 16 and older.

He said it pays to try to make "this splendid program" work.

Some, he said with pride, even come back voluntarily after the court-ordered amount of time has been served at the kennels.

"They really like it here," Hickson continued. "Their at-

Page 2 — Service

—Colonist photo by Ian McKain

Cleaning kennels at SPCA is part of community service sentence

Business-crime links under Quebec probe

MONTREAL (CP) — The role of established financial institutions in facilitating the work of the underworld will be examined by the Quebec organized crime inquiry when it resumes public hearings today.

"We'll be moving away from Godfather-type things and into some very important areas — finance, banking, the stock market," says inquiry counsel Ron Cohen.

Cohen said the inquiry will show how organized criminals have infiltrated legitimate businesses.

Names of all the witnesses appearing at the hearings will not be known until they are about to take the stand, although inquiry officials have announced that Paolo Violi, Vincent Cotroni and William Obront are to appear.

Obront was sentenced to four years imprisonment last year for defrauding creditors of a firm he once operated of $515,991.

Both Violi and Cotroni were sentenced to six-year prison terms in Toronto late last year for extortion.

Killer owl loose

LONDON (UPI) — Police Monday warned Londoners to beware of an escaped "wild and dangerous" giant owl with a seven-foot wingspan.

They said the one-year-old eagle owl was capable of killing a deer and has been seen frightening geese and chickens near Heathrow airport.

The owl clawed its way out of an aviary Sunday at Sandwich, near England's southeast coast. It is owned by Tony Ashmore, a magician who breeds birds of prey in his spare time.

ANDY CAPP

'France needs no lessons'

Giscard defends release of guerrilla chief

PARIS (Reuter) — President Valery Giscard d'Estaing of France says the countries which have condemned the release of Palestinian guerrilla chief Abu Daoud should refrain from giving France lessons in morality if they want to remain friends.

"France, its people and its laws do not need any lessons from anybody," the French leader told a news conference Monday at the Elysee Palace.

In a hard hitting defence of the handling of the Abu Daoud affair, Giscard charged that the real objective of those countries that were mounting "a campaign of denigration" against France was to undermine its policy of independence.

His comments appeared to be directed mainly at the United States, which strongly criticized France over last week's decision to release the guerrilla chief, accused of planning the raid on the Israeli team at the 1972 Munich Olympic Games. Eleven Israelis died in the attack.

He suggested it was West Germany, not France, that was responsible for the Palestinian's release by dragging its feet on requesting his extradition.

The president said that on Jan. 10 — the day before a French appeal court ordered Abu Daoud's release — the foreign ministry had asked West Germany to act quickly.

A foreign ministry official summoned the West German charge d'affaires to ask him about the Bonn government's extradition intentions, Giscard said. The West German diplomat said he had "no information or instrucions on the matter."

Although the French official then assured the diplomat that he could call him at any time of the day or night with instrections from his government, he received no word before the appeal court met Tuesday.

Making his first public comment on an issue which has damaged France's reputation among its Western partners, Giscard said his country had a good record in the fight against terrorism.

He cited as examples France's refusal to bow to terrorists demands against Jewish or Israeli passengers in last year's hijacking of an Air France plane to Entebbe, Uganda, and the capture in Paris last fall of Croatian extremists who hijacked an airliner from the United States.

Swine flu non-shots may hit $9.8 million

OTTAWA (CP) — Canadians avoided the short-lived swine flu inoculation program in droves and could face a multi-million dollar bill for unused vaccine.

A cross-Canada survey by The Canadian Press shows that fewer than one-fifth of 12 million persons eligible opted for the shots, and up to $9.8 million worth of vaccine may go down the drain if the swine flu program is scrapped.

A federal government decision on the fate of the program, partially halted on Dec. 16, is expected before the end of the month. U.S. and Canadian reports that the vaccine may be linked to a temporary paralysis called Guillain-Barre syndrome led to the decision.

Taxpayers will be left holding the bag if this, or other unwanted side effects from the vaccine, are proven, because in a little publicized move the federal govenment has assumed up to $10 million liability for the vaccine.

Service 'two-way street'

From Page 1

titude really improves after working here. It's much better than throwing them in jail."

Things have worked out so well for Hickson and the workers, in fact, that Hickson has hired many of them back and pays them for doing the work.

He says he keeps the names of "real good kids."

Another agency which benefits is Cool-Aid on Fernwood.

Director Laurie Smith said more than 100 workers have been sent there and Cool-Aid has had only one incident — a worker had to be removed from the premises because he was disruptive.

Smith notices an improvement in the repeaters, those who have been in trouble with the law time and again, and the younger offenders.

"It shakes them up a bit," Smith said.

Another enthusiast of the program is Cliff Charters of the Oak Bay Recreation Centre, which has had about 60 workers in the last six to eight months.

"By and large, I found that most of them came in promptly and did a good job," Charters said. Approximately 30 per cent would "drag their tails or not show up at all."

Charters felt it was a 50-50 proposition as far as benefits were concerned between worker and the rec centre.

Charters' prime example of the program's success is a young man who performed his work so well he was hired by the muncipality and now pulls down $1,080 a month.

Next: Offenders talk about their alternate sentences.

NDP is ready for byelection

PRINCE ALBERT, Sask (CP) — The New Democratic Party is prepared to fight a byelection in Prince Albert-Duck Lake constituency on the issue of Saskatchewan ownership of its resources, Attorney-General Roy Romanow said here Monday night.

Warmest

From Page 1

were pasted by the worst storm of the season so far.

By mid-morning schools, transportation services, stores, businesses and government offices were closing as heavy snow and high winds ripped in from the Atlantic.

No deaths were attributed to the storm — with winds gusting up to 100 kilometers — when it began to abate late Monday afternoon.

Police warned motorists in most parts of the Maritimes to stay off the highways. Some roads in extreme southwestern Nova Scotia — the hardest hit area — were blocked by drifts as high as six feet.

Hundreds of Maritimers stayed home from work and hundreds of others, including New Brunswick Premier Richard Hatfield, headed home early when the storm showed no sign of letting up.

Snowfalls of 10 to 15 cm. were general throughout the region, but Saint John reported 33 cm. — or about 13 inches.

Highway conditions in some parts of New Brunswick were so poor that RCMP detachments ordered patrol cars off the roads.

All SMT (Eastern) Ltd. bus runs in New Brunswick were cancelled until at least this morning. SMT is the main long-haul bus carrier in the province.

Air schedules were knocked into disarray and many intercity bus runs were cancelled.

Your Good Health

Dear Dr. Thosteson: I have had a lot of pain and shoulder discomfort the past four months. I don't know how it came on. It just started as a slight discomfort once in a while, then increased to daily sharp pains. Now it has progressed to the point where my doctor says I have a frozen shoulder joint. X-rays show no bursitis or other problems.

I'm told the only thing for it is stretching exercises for the joint. I try to do these, but the pain is great. I am in my 40s. What can you tell me about this situation? — C.C.

Frozen shoulder is the gradual result of inflammation of the membrane (the capsule) that lines the inside of a joint cavity where the two bones meet. Adhesions (scar-like formations) can occur inside the capsule and cause atrophy (shrinkage) of the tendons. With this the pain and stiffness comes on gradually, as in your case. Pain is felt when the joint is moved in any direction. This differs from a pulled muscle or torn ligament, where pain is experienced with movement in only certain directions.

Heat, rest and hydrocortisone injections will give much relief. As the pain subsides, special exercises can help loosen the joints.

One exercise is "crawling" the fingers up a wall. In doing such exercises you have to go a little beyond the point of pain. Moist heat, as from a wet compress, before and after exercise will relax the muscles.

If such measures don't help, then manipulation by one trained in the art, can be tried. This is usually done after injection of a local anesthetic. Sometimes a general anesthetic is necessary.

Shoulder pain, as you know, can be mighty stubborn to treat. A frozen shoulder usually results from lack of use of the joint.

Dear Dr. Thosteson: Can you advise what to do for heavy feminine odor? I have had a hysterectomy and had a checkup lately. Why the odor? — Mrs. V.E.

Strong body odor usually results from a combination of perspiration and bacteria on the skin. Since you apparently have no vaginal discharge I suspect this is your problem.

The answer is thorough, frequent washing, possible with a medicated soap. Your physician can recommend one. Use of feminine hygiene sprays is a matter of trial and error.

The Weather

Jan. 18, 1977

Generally cloudy and mild with rain ending in the morning. Winds light. Monday's precipitation 5.0 mm. Sunshine nil. Recorded high and low at Victoria 13 and 8. Today's forecast high and low 9 and 7. Today's sunrise at 7:58, sunset 4:51. Moonrise 6:52 a.m., moonset 4:27 a.m. Weldnesday outlook: Rain.

East coast of Vancouver Island — Cloudy and mild with rain in the morning. Winds light. Monday's precipitation 5.0 m.m. Recorded high and low at Nanaimo 11 and 6. Forecast high and low 9 and 7. Wednesday outlook: Rain.

West coast of Vancouver Island — Mainly cloudy with rain ending in the morning. Winds light. Forecast high and low at Tofino 8 and 5. Wednesday outlook: Rain.

Extended outlook Thursday through Saturday — Continued mild. Rainy periods toward end of week. Highs 6 to 10, lows 1 to 5.

North coast of Vancouver Island — Cloudy and mild. Periods of rain ending early this morning. Lows near 5, highs near 8. Wednesday outlook: Rain.

READINGS

	Max.	Min.	Precip.
St. John's	—19	— 9	6.0
Halifax	— 1	—10	11.0
Fredericton	—11	—16	—
Charlottetown	— 3	—12	—
Montreal	—21	—24	3.1
Ottawa	—21	—25	—
Toronto	—15	—20	0.3
North Bay	—22	—26	—
Thunder Bay	—13	—22	—
Kenora	—25	—29	—
Winnipeg	—26	—30	—
Brandon	—27	—34	—
The Pas	—20	—33	—
Regina	—21	—26	—
Saskatoon	—20	—27	—
Prince Albert	—22	—33	—
No. Battleford	—23	—31	—
Swift Current	—13	—28	—
Medicine Hat	— 7	—12	—
Lethbridge	5	1	—
Calgary	3	— 3	—
Edmonton	—10	—12	—
Cranbrook	— 4	—11	—
Castlegar	— 4	—11	—
Castlegar	2	0	5.1
Penticton	1	2	1.0
Revelstoke	— 2	— 3	13.2
Vancouver	9	8	16.2
Prince Rupert	10	6	36.1
Terrace	— 1	— 3	68.9
Stewart	0	— 2	15.2
Port Hardy	10	7	16.8
Comox	9	8	0.4
Prince George	1	0	16.5
Williams Lake	1	1	0.3
Mackenzie	— 5	— 6	—
Blue River	— 4	— 5	13.3
Kamloops	1	— 1	1.3
Dawson City	— 9	—25	—
Whitehorse	— 5	— 7	2.0
Dease Lake	—13	—27	0.7
Port Nelson	—22	—25	—
Fort St. John	—15	—19	1.3
Peace River	—12	—17	—
Yellowknife	—17	—20	0.6
Inuvik	—20	—27	1.0
Seattle	11	10	1.8
Spokane	2	0	3.8
Chicago	—16	—24	—
New York	—13	—18	—
Miami	14	9	—
Portland	8	1	0.3
San Francisco	10	7	—
Los Angeles	24	9	—
Phoenix	20	6	—
Las Vegas	18	1	—

TIDES AT VICTORIA

(Tides listed are Pacific Standard Time)

	Time	Ht.	Time	Ht.	Time	Ht.	Time	Ht.
	H.M.	Ft.	H.M.	Ft.	H.M.	Ft.	H.M.	Ft.
18	05.05	8.5	06.45	8.3	12.20	9.8	20.20	1.0
19	05.35	8.5	07.55	8.0	13.10	9.5	21.00	1.1
20	05.45	8.4	09.00	7.6	14.10	9.1	21.35	1.5
21	06.05	8.4	09.55	7.1	14.55	8.5	22.20	2.1
22	06.10	8.4	10.55	6.7	16.00	7.8	22.50	2.9

TIDES AT SOOKE

	H.M.	Ft.	H.M.	Ft.	H.M.	Ft.	H.M.	Ft.
	Time	Ht.	Time	Ht.	Time	Ht.	Time	Ht.
18	02.15	7.7	05.40	7.3	11.30	10.7	19.50	1.4
19	02.45	8.0	07.00	7.2	12.40	10.5	20.25	1.5
20	03.10	8.2	07.50	6.9	13.25	10.1	21.10	1.8
21	03.50	8.4	08.50	6.7	14.15	9.5	21.45	2.4
22	04.20	8.5	09.50	6.4	15.00	8.8	22.15	3.3

TIDES AT FULFORD HARBOUR

	H.M.	Ft.	H.M.	Ft.	H.M.	Ft.	H.M.	Ft.
	Time	Ht.	Time	Ht.	Time	Ht.	Time	Ht
18	05.15	11.4	10.00	9.8	14.15	10.9	22.00	.9
19	05.55	11.6	10.50	8.9	15.25	10.6	22.40	1.1
20	06.30	11.6	11.45	8.4	16.15	10.1	23.15	1.6
21	07.00	11.5	12.35	7.7	17.10	9.6		
22	00.00	2.4	07.30	11.4	13.15	7.0	18.05	9.0

Names in the news

Mansion a give-away

CHELMSFORD, England — A leading English barrister has given his country mansion at Great Leigh, near Chelmsford, to six old-age pensioners. **Roland Adams,** 76, and his wife **Margaret** have lived in the 16th century mansion, with its 102 acres of land, for 30 years. When it became too big for them they said they could not bear the thought of selling it to someone who might alter its character.

□

WASHINGTON — A U.S. judge ordered former vice-president **Spiro Agnew's** lawyers to explain why they should not produce records the internal revenue service wants to check his 1973 income tax return.

□

CODY, Wyo. — A man ordered to pay $1.3 million to a Washington, D.C., secretary for infecting her with gonorrhea, is appealing the judgment to the Wyoming Supreme Court. In July, 1976, a jury upheld the contention of **Margaret Housen,** 34, that she contracted the venereal disease six years ago from **Angier St. George Biddle Duke,** 38, preventing her from bearing children.

□

WASHINGTON — Congress approved special legislation to give State Secretary **Henry Kissinger** Secret Service protection for six months after he leaves office Thursday. The unusual action was sought by President Ford and follows a report that a right wing political group in Israel had put out a $150,000 contract on Kissinger's life.

□

OTTAWA — **James Arvaluk,** 28, said he intends to resign as president of the Inuit Tapirisat Eskimo Brotherhood of Canada at the organization's annual conference to be held next week in Fort Chimo, Que.

□

PRINCE GEORGE—**Frank Etheridge,** 32, of Prince George, has been remanded in custody to Jan. 24, after appearing in provincial court on a charge of second degree murder. He was charged in the fatal shooting Sunday of his wife, **Gail Louise Etheridge,** 26.

□

LOS ANGELES — **Christopher Boyce,** a university student accused of selling secret defence documents to the Soviet Union, was ordered held without bail and segregated from other jail prisoners "for his own safety."

□

WINNIPEG — **Garry Querel,** 18, of Woodridge, Man. won $100,000 in the Dec. 29 Western Express Lottery draw but he didn't find out about it until Sunday night. He promptly turned up at the Western Express Lottery office Monday and had his winning ticket — series letter C-0349613 — verified.

□

LANSING, Mich. — Bright paint, skylights and plants might help prisoners endure a stay behind bars, a study by the Michigan department of corrections says. A fresh coat of the proper color of paint — perhaps poppy, nectarine or yew green — might "stimulate rehabilitation," said **Susan Sweltzer** of the Jail Services.

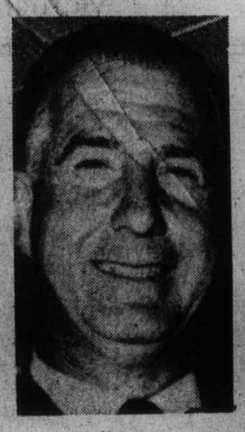

Agnew
. . . tax clash

□

PETERBOROUGH, Ont. — **Prince Andrew** travelled to Pittsburgh, Pa., with the Lakefield College School hockey team on the weekend and watched a national Hockey League game there.

□

NEW YORK — Mayor **Abraham Beame** says he is seriously considering seeking a second term, but contends that the city's pressing fiscal problems must be dealt with first.

□

HOLLYWOOD — **Groucho Marx** and his long-time sidekick, **George Fenneman,** were reunited at a ceremony inducting Marx and his three brothers into the Hollywood Hall of Fame.

□

BELGRADE — Jailed dissident writer **Mihajlo Mihajlov** is in "very bad condition" after starving himself for more than a month to dramatize demands for improved prison conditions, according to fellow dissident **Milovan Djilas.**

□

BOSTON — Anti-war activist **Susan Saxe** pleaded guilty to armed robbery and manslaughter and was sentenced to 12 to 14 years in state prison.

□

WASHINGTON — AFL-CIO President **George Meany,** whose forces helped **Jimmy Carter** win the Nov. 2 U.S. election, came to the White House to say farewell to **President Ford** at a private meeting.

□

ASPEN, Colo. — **Claudine Longet** remained in seclusion at her mountain chalet where she spent the weekend with her ex-husband **Andy Williams,** but she was expected to resume her public life later this week by giving a volunteer French lesson to second grade pupils.

WHY BUY?
WHEN YOU CAN RENT!
• COVERALLS
• UNIFORMS
• SHOP COATS
• SMOCKS
• COUNTER COATS
• PANTS • SHIRTS
• JACKETS
• SHOP TOWELS
• FENDER COVERS
• DOOR MATS
• DUST CONTROL MOPS (Treated to catch dust)
• EXECUTIVE BLAZERS • SLACKS
FOR MORE INFORMATION ON THIS SPECIAL SERVICE CALL MR. JACK LEDGER AND HE WILL ANSWER YOUR MANY QUESTIONS, WHETHER RELATED TO INDUSTRY OR BUSINESS.
individual drycleaners
Apparelimage
DISTINCTIVE CLOTHING FOR BUSINESS AND INDUSTRY
FORT AT OAK BAY JUNCTION
595-4141

Island Saw Co.
617 Chatham Street 385-5500
7-6

Sherwin-Williams transfers its famous family of Kem Marks

Sherwin-Williams has transferred the ownership of its Kem family of trade marks, which include among others

Kem
Super Kem-Tone
Kem-Namel
Kem-1-Coat
Kem Velvet
Kem-Glo
Kem-Glo Velvet
Kem Hi-Gloss

as well as the following trade marks

Fashion Right
Martin-Senour
4-Star
Hot Pipe
Pyro

to

KEM PAINTS LTD.

Products previously sold under the foregoing trade marks by Sherwin-Williams will henceforth be sold by its wholly-owned subsidiary, Kem Paints Ltd. However, for a short while products will also be sold by Sherwin-Williams under the foregoing trade marks.

The Sherwin-Williams Company of Canada Limited

Montreal? Take your choice.

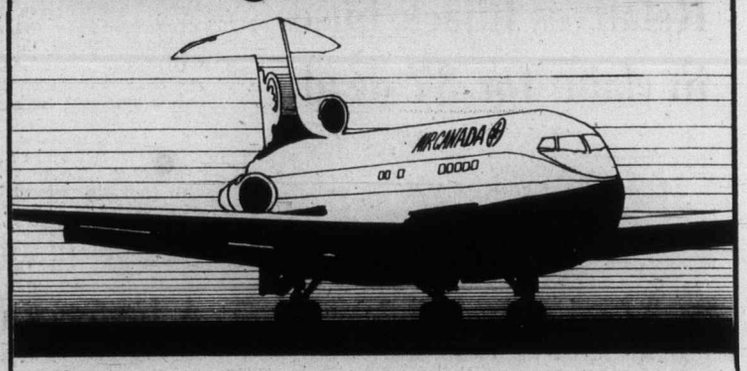

Choose from 3 flights from Vancouver to Montreal.
To make your flight as fast as possible, one of the 3 flights is non-stop. Check with your travel agent or Air Canada for convenient connections from Victoria.

Vancouver—Montreal		
Departs	Arrives	Flight No.
08:25	18:15	178
09:30	17:00	150 non-stop
14:10	22:30	130

It's your choice
We think you've got every right to be choosy about the way you travel. That's why we offer you such a selection of services. And a wide selection of special fares that you should check out with your travel agent. If you choose Air Canada, you get your choice.

We'll help you choose.
Your Air Canada travel agent or Air Canada can help you choose the time and the plane you need. They can offer you a wide choice of fine hotels—and car rental reservations, too. It just takes one call to have all your arrangements confirmed—in minutes.

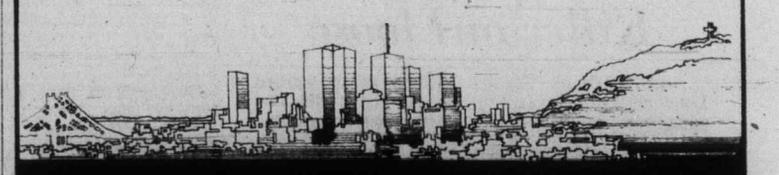

AIR CANADA

Did cash stay in Korea? U.S. asking

Colonist - Los Angeles Times Service

WASHINGTON — A U.S. congressional subcommittee is investigating allegations that a West Coast company made questionable payments on a $15 million shipbuilding contract to a Korean businessman closely linked to South Korea's government.

The House international relations subcommittee is reportedly trying to learn if the payments — which may have totalled as much as $1.4 million — were retained in Korea or were recycled to the United States as bribes to political figures.

The recipient of the funds from Tacoma Boatbuilding Co. of Tacoma, Wash., is identified in company documents as Jong Nak Kim. Company papers listed him in 1972 as the brother of Jong Pil Kim, then South Korea's premier under President Park Chung Hee. Kim held the premiership from June 3, 1971, until he resigned on Dec. 19, 1975. Congressional and executive branch sources who have recently learned of the Tacoma case said they had not independently verified that the two Kims are brothers.

Under terms of a hand-written "sales commission" agreement of June 13, 1972, which The Los Angeles Times examined, a company controlled by Jong Nak Kim was to receive $150,000 in August, 1972, and $50,000 a month thereafter until $1,450,000 had been paid.

The agreement was written and signed on stationery of the Chosun Hotel in Seoul by Joseph J. Ewing, then chairman of Tacoma Boatbuilding. It was to cover "sales commissions and fees" on the purchase of three 165-foot patrol boats by the South Korean navy.

Frank B. Lynott, current president of Tacoma Boatbuilding, told a reporter he knew nothing about such fees. Lynott said he had taken over the closely held company in early 1974 when it was nearly bankrupt and when two patrol ships "were standing half finished in the yard."

"Whether someone here ahead of me gave Mr. Kim some money, I couldn't begin to tell you," Lynott said. "The firm was in a hell of a mess and poorly managed."

Lynott said that he did not know where Ewing was now and that he never had seen the Chosun Hotel agreement. That document was provided to congressional investigators and to The Times by Richard B. Todd, a former financial consultant to Tacoma Boatbuilding who lives in Rancho Santa Fe, Calif.

In an interview at his home, Todd said he was suing Tacoma Boatbuilding for $125,000 in fees and expenses allegedly owed to him for arranging $3.5 million in financing on the patrol ship contract. But Todd said the company would not implement the loan agreement, partly because of poor management practices, the lack of bonding requirements and "foolish" expenditures such as the money to Kim.

Todd said he had first discovered Kim's commission arrangement when on a trip to Seoul in April, 1973. He said $354,000 had been paid to the Korean businessmen by that date.

Bird birth too sexy for tots

NOTTINGHAM, England (CP) — A film about budgies made by nine-year-old children has been censored for being too sexy.

A 10-second mating scene resulting in the birth of three baby budgies was cut by the British Council, which chose the film for a science exhibition in Cairo. The scene was "too explicit," said a council official.

Rifle squad executes Gilmore

SALT LAKE CITY (UPI) — Gary Gilmore lived two full minutes after four .30 calibre rifle slugs passed through his heart, the Utah State medical examiner said Monday.

Dr. Serge Moore, who pinned the target for a state prison firing squad over Gilmore's heart said he could not determine whether the killer suffered after the slugs hit him.

"I couldn't tell you if he was sensing pain. All I know is that he was breathing and that what are called the automatic functions were going on for two minutes."

The doctor said two minutes was a normal time for a person to live after being shot through the heart. But he said shock usually sets in on impact of the bullets, impeding pain.

Moore told a news conference all four slugs fired by the riflemen hit Gilmore's heart "within an inch or two inches away from each other. All four exited the body through the back."

One of the five riflemen fired a blank.

Moore conducted a three-hour autopsy beginning at 10:45 a.m., less than three hours after Gilmore was executed. The postmortem was performed at the University of Utah Medical Centre to which Gilmore donated portions of his body for reasearch and medical purposes.

Chair death blocked by court

WASHINGTON (UPI) — The Supreme Court Monday blocked Wednesday's scheduled execution of Jerry Lane Jurek in the Texas electric chair.

The court's brief order said Jurek's attorneys must file a complete petition for a Supreme Court hearing by Feb. 16 for the stay of execution to remain in effect. Texas must file its formal response by March 3.

If the petition for formal review is denied, the stay of execution is automatically lifted under the court's order.

Jurek claimed his constitutional rights would be violated under a state district court decision permitting his execution to be televised.

He also argued that some potential jurors were improperly excluded from his trial after expressing reservations about capital punishment.

Simple rites for statesman

ALVEDISTON, England (UPI) — Former Prime Minister Anthony Eden was buried Monday afternoon in a tiny churchyard near his manor house after a funeral attended by only a few family members and friends.

There was no eulogy at the simple 20-minute service at the 13th-century St. Mary at Alvediston Parish Church attended by 30 persons. It was conducted the local Anglican Vicar, The Rev. John Williams, assisted by Bishop Victor Pike.

— CP

Healthier life peddled

Healthier lifestyle was pushed by this skull-masked biker from Montreal during a recent demonstration to protest the ninth International Auto Salon. Carrying a sign entitled Health on Bicycles, the protester was among 40 citizens' group picketing members.

Crash probe completed as passengers named

TERRACE, (CP) — Ministry of transport officials have concluded on-site investigations of a plane which crashed Friday, killing all 12 persons aboard, but they made no comment on the cause of the accident.

An inquest is to be held but no date has been set.

The Twin Otter plane, owned by Northern Thunderbird Air Ltd. of Prince George, slammed into the side of a hill known as Little Herman Mountain, about two miles south of the Terrace airport. Terrace is about 450 miles northwest of Vancouver.

Police said the forward portion of the plane was destroyed, but the fuselage from the trailing edge of the wing to the tail was intact.

Dan Morrison of the Terrace weather office said there was a light snowfall during the day Friday, but at the time of the crash, ceiling and visibility were high, "certainly above what instrument flight regulations called for."

A search began about 10 minutes after radio contact port was lost. The wreckage was found four hours later. The bodies were recovered Saturday.

The flight originated in Prince George, went to Prince Rupert, missing a scheduled stop at Terrace, and was returning to Prince George with stops at Terrace and Smithers when it crashed.

A CP Air flight scheduled to land at Terrace about an hour before the crash was diverted to Prince Rupert because of weather conditions. Lowell Ritchey, Thunderbird operations manager, said Sunday that because Twin Otters fly slower than CP Air's Boeing 737s, they are sometimes able to land when CP Air planes cannot.

Ritchey said he was unable to speculate on the cause of the crash.

Killed were: pilot Norman Rogers, 31, co-pilot Robert Kirkman, 24, and stewardess Deborah Falk, 23, all of Prince George; and passengers Nancy Cockerill, 20, and her son Matthew, 3, of Stewart, brothers Gaston Rochon, 67, and Reyal Rochon, 48, both of Prince Rupert.

Edward Burkhardt, 64, Lance Martin, 20, Orville Breikreutz, 30, and Nelson Pugle, 33, all of Prince George, B.C., and Doug MacGowan, 31, of Quesnel.

Economic zone

NEW DELHI (Reuter) — India declared Saturday an exclusive economic zone extending 200 nautical miles off its coastline.

FRESH SHRIMP
$2.60 per pound
in one pound container
FREE DELIVERY 474-1621
12-Pound Minimum
Delivery subject to supply

ALL THIS WEEK
Francis' January
Clearance
UP TO 40% OFF
Watches and Birthstone Rings
50% OFF
Fashion Jewellery
UP TO 1/3 OFF
Cuff Links, Clocks and Soapstone Figurines
40% OFF
Finish Glassware
UP TO 25% OFF
Crystal
8:30-5:30 daily.
Sale Prices in Effect 'til Jan. 24
All Sales Final — No Refunds
Free Parking in Fisgard Parkade
1-17 Convenient Terms
F. W. Francis Ltd.
Phone 384-7611 1684 Douglas St.

New!
Belvedere Extra Milds.

Warning: Health and Welfare Canada advises that danger to health increases with amount smoked—avoid inhaling.
Av. per cigarette: Regular: 10 mg. tar, 0.8 nicotine; King Size: 11 mg. tar, 1.0 nicotine.

The Daily Colonist.

"An Independent Newspaper . . . The Organ of No Clique or Party"

1858 — Published every morning except Monday by The Colonist Publishers Limited at 2621 Douglas Street, Victoria, B.C., V8W 2N4. Second class mail registration number 0516. All undelivered copies or any notices respecting changes of address are to be sent to the above address. Member Audit Bureau of Circulation — 1977

RICHARD BOWER — Publisher and Editor-in-Chief

This isn't justice

THE ASTONISHING decision to write-off long-pending charges, described as being of minor importance, because B.C. courts are jammed with a back-log of cases, cannot be allowed to stand. This isn't justice. For Attorney-General Garde Gardom and the legal lights of his department even to consider such action is flabbergasting. If this doesn't call for new direction in the administration of the judiciary system what hope is there for law-abiding people?

It is simply the difference between right and wrong, nothing more. Surely Mr. Gardom can see this although he would appear to be blinded by the failure of the courts to function as they should.

When a person is charged with wrong-doing it is only right that he or she should be made to answer regardless of the seriousness of the alleged act. The matter should be resolved without delay for the sake of the individual and society as a whole.

THIS is justice. And to set arbitrary time-limits for the completion of adjudication of cases, abandoning them if the courts are unable to handle them within 180 days from the time charges are laid, does nothing but undermine the system and encourage acts of lawlessness.

The order to Crown counsel to review long-standing cases with a view to easing the work load makes it clear that those that might be cancelled would be "in the lowest category of seriousness" and in this there is incredible thinking.

The instructions are that, effective March 1, prosecutors are to enter stays of proceeding in summary conviction cases under the Criminal Code and provincial statutes which have been outstanding for six months. They could include charges of impaired driving, common assault and theft under $200 along with Motor Vehicle Act offences and the breaking of provincial liquor laws.

Driving under the influence of alcohol and stealing, no matter what the value of what is taken, can not be considered minor misdemeanors, but apparently people accused of such crimes may escape prosecution.

There is no escaping for Attorney-General Gardom in the indictment he must face for his action. He says he will call for a review of the decision to make life easier for the courts and some accused people. But in allowing the order to be made in the first place he stands convicted of failing to have the judgment that is required for the office he holds.

The ferry subsidy

IT'S ALL SO CONFUSING. But perhaps Transport Minister Jack Davis will write us another letter of explanation and at last we shall understand his figuring.

To begin with, Finance Minister Evan Wolfe (as we have related more than once) said last spring that $25 million was being provided in his budget to cover the expected operating deficit of B.C. Ferries for the last nine months of the fiscal year.

Later, a bill to establish the corporation which has now taken over the ferry system provided for a ferry subsidy based on maintenance and amortized capital costs of lengths and classes of highways substantially equivalent to the ferry routes, according to a formula approved by the cabinet.

Next Mr. Davis compared the $25 million subsidy not with the operating deficit but with the annual cost of the Trans-Canada Highway through the Fraser Canyon, considered British Columbia's most expensive road. The distance quoted at the time was ridiculous: 600 miles. We hesitate, however, to blame Mr. Davis entirely for that mistake.

Then the minister sent us a letter explaining that B.C. Ferries routes, excluding the Kelsey Bay to Prince Rupert run, added up to 230 miles, and that the annual cost of 230 miles of Trans-Canada standard two-lane highway was $25 million. This was how the subsidy was determined.

And in December, another explanation was that the initial subsidy to the new ferry corporation would be $25.8 million based on the 546.18 miles covered by the ferries and on highway costs of $950,000 a mile for new construction, $52,500 for repaving and $6,300 for annual maintenance.

When we questioned these figures, Mr. Davis wrote again. His analogy of 230 miles of Trans-Canada standard two-lane highway between Kamloops and Vancouver had not been precise: the road was built through rougher country than the average for all B.C., and much of it would run to $2 million a mile or more today. But the latest figures were correct, with the capital costs amortized without interest over 25 years. Inflation, using the Consumer Price Index, had driven up the subsidy total to $25.8 million.

Well, amortize $950,000 a mile for construction and $52,500 a mile for repaving over 25 years and add $6,300 a mile annually for maintenance, and the cost per year is $25,334,400 by our arithmetic. Add 7.5 per cent for the 1976 inflation — the rate just announced — and the ferry corporation is being short-changed.

But after all, Premier Bennett has said the corporation will have to negotiate annually on the amount of the subsidy. And so far, he hasn't written to explain that this is not exactly what he means.

Indicated in Angola

A shift in the power structure

By LUBOR J. ZINK from Ottawa

If you were to pick an international event as the characteristic of 1976, what would you choose?

The defeat of caretaker Republican President Gerald Ford by revivalist Democrat Jimmy Carter in the U.S.?

The death of Mao Tse-tung and taming of the "radicals" in China?

Italy's narrow escape from voting itself into the Communist orbit?

Gradual revival of democracy in Spain after Franco's death?

Kissinger's arrangements for Black rule in Rhodesia?

End of the savage civil war in Lebanon?

★ ★ ★

Every one of these events could be considered important and all will leave some mark on the constantly changing international scene. But none will, in my opinion, provide the indelible stamp under which 1976 will be filed in history.

This marker, it seems to me, will not pinpoint any one specific event — either from the brief selection I have indicated or from a more comprehensive list — but a nebulous yet unmistakable drift of whole clusters of related events. In short, a clearly detectable, although not necessarily clearly definable trend.

★ ★ ★

Not a new trend, mind you. Nothing sudden and startling. Rather a steady, slowly grinding continuation of an already well-advanced shift in world power structure. A considerable strengthening in the power position of the totalitarian Marxist powers and a considerable further weakening of the power position of the remaining free pluralistic societies of the Western democracies.

A stark manifestation of this continuing tilt of the scales of effective power (effective power has two ingredients: means and will) came early in the year. It took the form of an indirect east-west (in practice Soviet-American) confrontation in the seemingly obscure struggle of several black "liberation" factions for control of post-colonial Angola.

★ ★ ★

The outcome of what nominally was a civil war fought by Soviet bloc and Western weapons, was crucial for control of the whole of southern Africa which is one of the most strategically and economically important regions in the global east-west conflict. (Control of southern Africa means control of western Europe's vital oil supplies and control of vast areas of Indian and Atlantic oceans. Economically, southern Africa is a storehouse of increasingly scarce raw materials — such as chromium — and an important growing market.)

To deny the Marxist total acquisition of this crucial region after they gained control of Mozambique on the east coast, it was essential to deny them military victory and imposition of a Communist regime, clearly unwanted by the majority of local population, on Angola on the west coast. This could have been achieved with timely and adequate supply of arms and ammunition to the numerically larger and initially better-organized anti-Communist fighting force in Angola. No intervention by American or any other foreign troops was necessary.

Instead of supplying the needed equipment, the U.S. Congress stopped the intitial trickle of military supplies sent by the Ford administration. The congressional decision was not prompted by any shortage of the weapons the pro-Western Angolans needed, but by lack of will to meet the Soviet challenge. This in turn was unquestionably the direct consequence of the mishandled conflict in Vietnam where the U.S. will to check Communist military expansion by force was broken.

How deep this damage goes became painfully evident when Congress ruled out any counter-move even when the Kremlin, unable to crush the abandoned anti-Communist Angolans with the superbly equipped local Red forces, flew in Cuban troops Castro made available for the job.

Although the Angolan operation was relatively small scale, its repercussions and implications are enormous.

Apart from assuring the Kremlin strategists of eventual control of the whole of southern Africa (Salisbury and Windhoek will only be short pauses on the way to Pretoria and Cape Town), the Soviet-Cuban conquest of Angola demonstrated to all and sundry that reliance on American backing (and therefore by extension on American deterrence of any aggression) is illusory. It also demonstrated that the Soviet Union has so expanded its military capacity since the Kennedy-Khrushchev confrontation over Soviet missiles in Cuba in 1962 that it now can mount sophisticated military operations anywhere in the world and make mockery of Western illusions of detente with impunity.

★ ★ ★

Above all, the unopposed Marxist conquest of Angola demonstrated a continuing and marked further shift in the global power structure that first became evident in the American abandonment of Southeast Asia. And this, without even taking account of the continuing slide of powerless Britain down the labor-union drain, is sure to be the international identification mark of 1976 in the annals of history.

Copyright, Toronto Sun Syndicate

Today in History

By The Canadian Press

Francisco Pizarro, conqueror of the Incas in South America, founded the city of Kima as a Spanish colonial capital 432 years ago today — in 1545. He laid the foundation stone for a cathedral the same day and a university was founded 16 years later. Now Lima is the capital of the republic of Peru. The city was destroyed by an earthquake in 1746 and later was pillaged by the Chilean army in the 1880s. Only a few years before the war with Chile the city walls had been pulled down.

1943—Moscow proclaimed the end of the siege of Leningrad during the Second World War.

1967—The National Hockey League announced its player allocation formula for six new expansion members.

1973—Karen Magnussen won the women's senior Canadian figure skating championship.

Washington Calling

Mexico's president short of time

By MARQUIS CHILDS from Mexico City

President Jose Lopez Portillo is a large impressive man outwardly calm who nevertheless knows that he hasn't a moment to lose if he is to overcome this country's grave financial and economic crisis.

He told me in a talk in his office in Los Pinos, the Mexican White House, that he has six months in his new term to bring about at least a degree of stability.

In the opinion of this observer the relations between the two neighboring countries are as important as any aspect of the foreign policy of the incoming Carter administration.

Mexico, along with most of Latin America, has been taken for granted far too long. The news that gets into the U.S. press is usually sensational, a riot or an earthquake.

That was true when the peso was devalued and capital began to flow out of the country. Lopez Portillo is frank to say that much of this capital has not returned. But coming into office less than a month ago he has inspired new confidence.

While this is a widespread reaction, he himself knows it is not enough to bring about the changes that must come.

★ ★ ★

"In view of the fluctuation in your rules and regulations we cannot organize for the long term," he said, "and this is particularly true in agriculture. Your anti-dumping laws make it impossible to work in competition.

"I would like to see a joint commission named to study trade between the two countries. This should make it possible to work in competition and organize both industry and agriculture for the long term."

Investment in Mexico must mean jobs and thereby help to ease the greatest crisis, which is unemployment and under-employment. If Mexicans cannot find jobs in their own country they go over to the other side of the border. This has happened on a mass scale, so that today there are seven to eight million "illegals," a large proportion Mexicans.

★ ★ ★

This is bound to grow if unemployment and underemployment continue at the estimated rate of 40 per cent The illegals have helped to push up the U.S. unemployment rate and they are eligible for welfare without any proof of U.S. citizenship.

"Your incoming president doesn't have the land problem that besets me," Lopez Portillo said. "Agrarian reform means security, efficiency and justice. Those are all tied together and you cannot have one without the other." One of his immediate problems is to persuade the squatters who have moved into rich agricultural lands in the north to yield to the law. But at the same time the president knows that breaking up the big haciendas into small plots will almost certainly bring a decline in agricultural production and Mexico has had to increase its imports of foodstuffs in recent years.

There are striking contrasts between the two neighbors. In the United States about 4 per cent of the population supplies food not only for home consumption but to feed as well large areas of a hungry world.

In Mexico about 48 per cent work on the land and many are part-time workers barely able to eke out a living.

Seventy per cent are under 30 years of age and more than 50 per cent are under 14. This, as Lopez Portillo says, presents the classical growth problem. Before he became minister of finance and was active in politics he spent a great deal of his life in serious professional studies of urban development, housing and the economy.

"I believe we are on the way to bringing the population increase under control," he said. "Two years ago the rate of increase was 3.6 per cent. That has been reduced to 3.2 per cent and I believe that by 1982 it will be 2.6 per cent."

But even with this reduction, which the president says is vouched for by top demographers, educating the young and finding jobs for them is an overwhelming undertaking.

As he said in his inaugural address, he will devote himself to trying to master an economy that, aside from aspects within the country, got a severe jolt from the worldwide depression.

The oil bonanza that came in a few years ago is sufficient for domestic consumption with a minimum of exports. Against the wishes of those who would like to keep the bulk of it in the ground, pending the time when capital is available for refineries and a petrochemical industry, Lopez Portillo means to increase the immediate output for sale on the world market.

Here in his modest office is a man steadying up to the whirlwind of pressures from every direction. He knows that if he fails the future is uncertain and dark and not alone for Mexico with its 64,000,000 people, by current estimate, but for the big neighbor to the north as well.

★ ★ ★

Unemployment, terrorism and violence will be exported across a two-thousand mile border that could hardly be policed by 50,000 guards instead of the few hundred now on duty.

As with probably every head of state around the world, Lopez Portillo is anxious for a talk with the new American president as soon after his inauguration as possible.

In the opinion of this observer, for the stability of the continent — and for that matter, the world — he should have a very high priority.

— Copyright, 1976, United Feature Syndicate, Inc.

Stop it

From The Globe and Mail

They say it would be too great a shock to the system to drive home five kilometres from the supermarket, at 40 kilometres an hour, in a temperature of 10 degrees Celsius to walk 100 metres into the house and begin cooking by adding two tablespoons of garlic powder to a cup of Courvoisier. It's not the garlic and the Courvoisier: it's the tablespoons and cup.

The Metric Commission is sticking its nose into recipes and cooking utensils. They want us to begin adding so many millilitres to so many grams to make a delicious pudding to serve 5.69 people.

What, oh knights of the round number, is a metric pinch? Or a metric dash? Who assumes responsibility when Aunt Gertrude adds a 26 to her English trifle — ounces that is.

A federal cook in the kitchen. Stop it. Stop it now, before countless megadollars are thrown at a problem that refuses to become one.

I Beg to Differ

The chewers and suckers

By FRANK LOWE

This is to announce that, as of now, I am forming an organization known as the League To Outlaw Hard Candy Chewers and Lozenge Suckers. LTOHCCALS for short.

The purpose of this organization will be to impress on authorities that we smokers resent the fact that hard candy chewers and lozenge suckers, non-smokers, are invading the privacy of our hearing space.

The increase in the numbers of hard candy chewers and lozenge suckers, as all smokers realize, has been alarming during the past few years. And, it has now reached proportions where it is definitely dangerous to the nervous health of smokers.

I mean, all that crunching and slurping is enough to drive a smoker crazy. Now, I have nothing against those who have the will power to give up smoking. In fact, for many years I applauded such demonstratons of sheer grit. But lately I have been getting a mite edgy about the trend.

The non-smokers, you see, are not only pure of lung and heart, they think that because of this, their strength is as the strength of 10 — which means that one non-smoker thinks he has the right to push around 10 smokers.

★ ★ ★

They are attempting to make us second-class citizens, without any rights in planes, trains, restaurants, and any public place. If a smoker approaches within 20 feet of a non-smoker, even on a public sidewalk, he is apt to be sternly told to go away, on the grounds that he is invading the non-smoker's air space.

That is all well and good. But, as I believe that fair is fair, if I am to respect the non-smoker's air space, then he should respect my right to a certain amount of hearing space.

This thought came to mind recently when, because of my late arrival, I got shuttled into the non-smoking area of an aircraft. We smokers, as all know, are even-tempered people, unlike the non-smokers, whose nerves are in shreds as a result of their heroic achievement, so I said nothing.

★ ★ ★

A non-smoker, on the other hand, had he been forced into a smoking area, would have demanded to call the airline president to protest.

Anyway, I made myself comfortable, but we had barely become airborne, when I distinctly heard a crunching, grinding sound. At first I thought one of the engines must be running rough. But when I looked at my seat mate to comment on this, I noted he was in the act of popping a hard candy into his mouth. On this flight, I was not only to be denied the pleasure of a smoke, my nerves were to be assailed by a hard candy chewer.

After my seat mate had worked his way through a half-dozen of his cigarette substitutes, I asked him how it was going. The muscles in his left cheek were twitching, but he managed a smile.

"Just fine," he said between crunches. "I gave up smoking, you know" — as though I didn't know. I asked him how long he had been pure. He replied: "Three days, 15 hours, 10 minutes and, (checking his watch), six seconds."

He added: "I don't mind it a bit."

I could see he was about to start on the non-smoker's lecture tour of the heart, the lungs and the throat, so I cut him short by saying:

"You know what is going to happen to you if you keep chewing those candies? One day you will sneeze, and all your teeth will fall out into your lap."

After this, our conversation lagged for some reason. Which gave me a chance to do some serious thinking about how smokers today are being discriminated against, and how we need protection.

You see, the threat is not merely the hard candy chewers. Many former nicotine addicts, when they decide to embrace the true faith, become lozenge suckers.

I quite agree that there should be no smoking in places such as theatres. But I feel there should also be a ban on lozenge sucking.

★ ★ ★

A lozenge sucker can be a terrible irritant. Just as the hero kisses the heroine, for example, I will hear a loud sucking, slurping noise. At first, I thought motion pictures were merely becoming more realistic.

But investigation proved me wrong. It was the lady on my right. As far as I could ascertain, without becoming downright nosey, she would pop a lozenge into her mouth, press it up against her front teeth, and then inhale, deeply.

I tell you, it was like having a continually running open drain right next to you.

So, as I said, I am quite willing to respect the rights of non-smokers, and even offer them my congratulations for having achieved abstinence. All I ask is a similar consideration from them.

Erma Bombeck

My kids think a pioneer is someone without a clothes dryer. They've been raised in a world of electrical outlets, miracle fabrics, one-size-fits-all and just-add-water.

They don't know what an alley is . . . a washer wringer . . . a piece of coal . . . a plain white T-shirt . . . a pen wiper . . . or a doily.

Some of them have never had personal contact with a basement, bus transfer, a screen door that didn't have a glass replacement, or for that matter a person who didn't have a chequing account.

I never look at my children that I don't fall on my knees and say, "Thank You, God, for making these children in the 20th century where technology prevails. They would never have survived without it.

"Thank You for making doors that close automatically behind them. Otherwise large office buildings, schools and department stores would be open to all the elements.

"Thank You for drip-dry and permanent press. Without them I'd never permit my children to give their right names anywhere.

"Thank You for headphones for stereo or I'd have gone deaf long before last year.

"Thank You for electric dishwashers. It takes a lot to admit the first model made with two hands and feet didn't work out.

"How kind of You to assess their limitations and give them ovens, refrigerators, and pets that clean themselves.

"Thank You for full-length mirrors that reflect what I say, but no one will listen to.

"Thank You for 40-gallon hot-water heaters that take them through a complete shampoo without waiting for new water to heat.

"Thank You for pocket computers where they no longer have to find out so soon what I don't know.

"My gratitude for aerosol cans of pine, and lemon scents to surround gymshoes that have not left the feet in three years.

"Thank You for digital watches that eliminate a lot of teaching about which hand is before and which one is after.

"Thank You for Dial-a-Prayer for the woman who can't cope until Sunday."

In looking over modern technology, there is possibly only one thing that was missed. A dial tone on mothers that indiciates, "I'm busy."

"Who do they think they are, capitalists?"

"Who says criminals don't have a sense of humor? He just had to pay postage due on an extortion letter."

World's drug sleuths break another route

By JOHN K. COOLEY, from Athens
The Christian Science Monitor

Teamwork in several countries has smashed at least one important link in the chain between Middle East drug producers and narcotics peddlers in the United States and Western Europe.

The Greek Coast Guard's seizure Jan. 5 of what may be the biggest haul of drugs ever captured at sea — 10 tons of Lebanese hashish, worth up to $100 million on the street in the United States — is leading investigators to some important conclusions:

◆ ◆ ◆

The Lebanese civil war which lasted from April, 1975 to November, 1976 left virtually intact and probably even increased the production of vintage Lebanese hashish. The type taken abroad the Cyprus-registered motorship Gloria, as the ship entered the Corinth Canal near Athens bound from Lebanon for Antwerp, Belgium, was the kind called "Lebanese red" which commands top prices.

The drug merchants operating in this part of the world have grown bolder since the breakdown of law and order brought by the Lebanese civil war. Questioning of the Gloria's captain, Nicholas Xanthopoulos, of a Lebanese shipping agent arrested in Athens named Antoine Srour, and others has disclosed that large quantities of the Lebanese hash have been moving quite openly into Western marijuana markets, both before and since the operation of Lebanon by the Syrian peacekeeping force.

The network of informants which enables narcotics officers to track down the traffickers is functioning well at present. The Gloria was watched from the moment she left the Lebanese coast. Greek coast guardsmen waited until the moment she entered Greek territorial waters to pounce.

◆ ◆ ◆

Two Turkish crew members, apparently well aware that her cargo of Lebanese embroidery concealed the flat blocks of Lebanese red between the folds of the crated textiles, panicked and were flushed out of hiding only by some shooting by the boarding party.

Censorship recently established in Beirut may prevent reporting of what, if anything, the Syrian military and Lebanese authorities are doing to curb the cultivation and trade in hashish.

This is the main livelihood of a large group of people living in Lebanon's central Bekaa valley, between the towns of Zahle and Baalbek. Before the civil war, hundreds of young Americans and Europeans who found it easy to buy hash cheaply there also discovered, to their grief, that the sellers were police informants.

When leftist gunmen emptied Beirut jails last April, the last of the prisoners serving drug sentences there were released. But the hashish trade, and that in harder drugs, too, has continued.

◆ ◆ ◆

The capture of the Gloria, according to narcotics experts here, may help to discover more details of the hard-drug receiving points in Antwerp, Amsterdam, and other places where heroin and heroin base, made from opium poppies, are channeled to the United States.

Within two more months there will be a crucial period for drug-control measures begins in Turkey, when it comes time to harvest the Turkish opium crop in five Turkish provinces where opium poppy cultivation is legal and government-controlled.

Ankara Radio reported Dec. 17 that 33,105 farming families had been given official permission to plant opium poppy plants on about 118,000 acres of land this winter. Last season, permits were given to only 25,000 farming families on about 52,000 acres. Some 300 tons of poppy capsules — the source of the morphine base which can be refined into heroin — were purchased by the government from farmers.

As many as 90,000 farm families in Turkey are growing opium poppies.

This year, Ankara Radio also reported, Turkish authorities are carefully scrutinizing applications for cultivation permits from poppy growers in the five provinces to prevent submission of more than one form per farming household, and 2,000 such applications have been turned down. In all, between 80,000 and 90,000 farm households have received licences, the Turkish authorities say.

There have been allegations by Greek Cypriot authorities, so far unsupported by outside confirmation, that Turkish authorities are not taking any action against hashish and even opium poppy cultivation in the Turkish occupied northern zone of Cyprus.

◆ ◆ ◆

Both Turkey and Greece impose extremely severe border controls, watching for drugs moving westward from Afghanistan, Iran, and Asia's "golden triangle" of Burma, Laos and Thailand. Two West German girls now are under death sentences in a Turkish prison for drug traffic.

A meeting of narcotics control officials of France, the United States and Canada in Marseilles last November said the French connection of Marseilles drug handlers had been virtually neutralized and that Mexican authorities were improving their control of opium producers and heroin traffickers. The main problem, officials at the meeting said, now lies in southern and eastern Asia.

Letters to the editor

B.C. Hydro increases

I wonder how many people realize what B.C. Hydro is intending to do: Not only raise the rates 30 per cent but charge the customer $3 to receive the bill. Imagine, if Mr. Bonner is able to do this, how many more will follow suit. Charge a customer for preparing and mailing his bill? It is utterly preposterous, and yet that is what is going to happen if everyone sits quietly and lets them do it. Not only should we object loudly and strenuously to the increase in rates, but refuse flatly to pay the service charge.

Electricity is a public utility, and the authority that supplies it should not be a profit-making one, but apparently Mr. Bonner is determined it shall be, to the detriment of everyone who lives in British Columbia. I understand the only control over B.C. Hydro is the provincial government, so unless the people let Mr. Bennett know in no uncertain terms, that they do not want this atrocious increase, they will find themselves unable to afford the electrical conveniences to which we have all become accustomed.

VIRGINIA BARTKOW
2772 Vantilburg Cres.,
Victoria.

Highway

Articles, reports, briefs, submissions, books galore and even TV documentaries exhort us to conserve energy and energy resources.

Meanwhile, Mr. Bonner of B.C. Hydro, observing an annual 8.5 per cent energy demand increase for the province, indicates the need for additional energy generation including the probability of constructing nuclear power plants. This latter and horrible probability being one that all thinking men and women must oppose with all the legal tactics and strategies we can muster.

Ways and means must be developed to reduce the energy demand growth rate by heavy government action, even if such moves may exhibit some degree of totalitarianism.

Now, at a local level, the minister of highways (in conformity with the Capital Regional District's plans) has awarded a contract of $3.2 million to widen the Trans-Canada Highway between the Town and Country shopping centre and the Thetis Lake overpass. This widening project, costing $7.25 million will permit more automobile traffic and a consequent continuation and growth of gas and oil consumption. It is a development hardly in conformity with resource conservation ethics.

True, if this section is not widened, commuter traffic congestion will increase with the high probability of a really frustrating bottleneck when the CRD plans for western urban development are brought to fruition.

If, however, the highway is not widened, and, instead, efficient and adequate public transit is provided, resources could be conserved. Furthermore, the energy and resources required to widen the highway would be saved.

There is a need to calculate the energy and resources needed for these types of developments but present engineering, administrative and political mentalities are not yet attuned to producing the types of environmental cost/benefit analysis that include this data.

The decision by the minister to widen this highway will please many selfish motorists, provide temporary employment for a small number of union workers, and profits for a select few. In other words, the minister conforms to the structured political chess moves which in our present society take preference over resource conservation.

It would be marvellous if our civil servants, engineers, politicians and elected officials really decided to revolutionize their attitudes and conserve energy resources for the future, for their children, and their offspring.

It would be equally marvellous if the unions refused to work on those energy-hungry projects to which there are saner alternatives.

All these are forlorn hopes, at present that is, until such time as our many unconscious elected and appointed officials are replaced with a new breed who have and will provide leadership based on a conservation morality.

DERRICK MALLARD,
PRESIDENT
Citizens Association to
Save the Environment.
6002 West Saanich Road
Victoria, R.R. 7

Trudeau

On the face of things, Mr. Trudeau would be one of the most unqualified persons to confront Mr. Levesque at the present time. In the first place, it was largely due to his policies that the situation built up. He is still in favor of these policies, and is only too ready to perpetuate them, which he will have to do, apparently, to keep Mr. Levesque happy. If Quebec splits away, the Liberal Party will lose most of its seats; so can you imagine Mr. Trudeau standing up against this threat, in order to keep the rest of us strong? He will give away our shirts.

Already Mr. Trudeau is advising the anglophones that they must make great concessions to keep Quebec within Confederation. So far as we can hear, he has said not a word to the francophones. In the last while, virtually all the key non-elected positions, starting with governor-general, and going all the way down the line, have been handed to francophones. What does Mr. Trudeau want now; that we should make francophone tenure of these positions permanent?

It is high time that the English press and politicians woke up. Hardly any of them says a word, and when one of them does, the remainder commence calling him names such as bigot and red neck. Such an attitude only brings scorn from the French, and leaves them uninstructed about the true facts, so that their yells for more and more keep up.

S. A. McCATTY,
30 Harwick Cres.,
Ottawa.

Ferries

"Old age pensioners can travel free on the B.C. Ferries, Mondays through Thursdays."

Not so, it seems.

My mother, a B.C. resident, looks less than her 78 years but only an imbecile would consider her to be less than 65.

Yet when she arrived with friends by car at the Swartz Bay terminal on Tuesday, Dec. 28, her word was doubted. She then produced two pieces of evidence to prove her age. Both were issued by the provincial government. Unhappily, neither was the Pharmacare card which, it seems, B.C. Ferries now accepts as the only valid proof-of-age document and which my mother is not in the habit of carrying with her.

She was compelled to pay the full fare.

One must infer from this that the government corporation is not interested in proof of age for travel on their ferries but only in knowing whether their elderly passengers own and possess a Pharmacare card.

Rot!

My mother deserves a refund and the ticket seller, an intelligence test.

CHRIS HARKER,
4557 Montford Cres.,
Victoria.

One year of setbacks for Australian PM

By JOHN LOMBARD from Canberra
Gemini News Service

For a year Prime Minister Malcolm Fraser has ruled like a man in charge of a team faced with a tough task but with a determination to beat inflation, lower unemployment, and set Australia going again.

He went to the polls on December 13, 1975 with a slogan of "turn on the lights . . ." after three years of Labor's Gough Whitlam. But now the image of that tough leader has shattered and Malcolm Fraser heads a government that is mistrusted by the business community and disbelieved by the public. It's quite a change.

One year ago, Fraser was elected with one of the largest majorities seen in Australian politics. Now Fraser is surrounded by greater economic problems than when he came into power — problems, he told the electorate, that only he and his party's policies could solve.

It was the expectation that a Liberal National-Country Party coalition would tackle inflation realistically and confidently that led the huge middle ground of the Australian electoral spectrum to change its vote and throw out the Whitlam Labor government.

Gough Whitlam led a government that was summarily dismissed by the governor-general. The Labor government had been plagued with adverse public relations and incompetent ministers. Political reform was being introduced at a pace that proved too much for the basically conservative Australian populace to absorb.

There were disastrous stories of efforts to borrow through somewhat dubious middle men overseas for development projects in Australia. There were ministers being sacked and shuffled. Malcom Fraser came on the scene as a strong figure who would not brook any nonsense and would get the country back on its feet again, attract foreign investment to develop the country and restore the profitability of companies.

He told the people "life is not meant to be easy" and the austerity of his approach appealed to many after the free-spending days of the Whitlam administration. Fraser promised to restore the fortunes of the lucky country. But in those 12 months, the image of the lucky country has taken a hammering.

What went wrong? There is no doubt that the country's economic ills have been the root cause. The dollar has been over-valued compared to world currencies. The government even admitted it, but this was seen also as an admission that sooner or later the dollar would have to be devalued.

Because growth was slow on the domestic market, the speculators looked elsewhere for a return on their investment. They bought sterling heavily, they bought U.S. dollars and they bought francs.

Billions of dollars flowed out of the country, the bulk of it in the last three months. The inevitability of the dollar devaluation became apparent. The government was given an option of either going into the international market place and borrowing or devalue.

In the face of fierce opposition from both the reserve bank and the treasury, the prime minister went for devaluation — apparently out of a fear that the alternative smacked too much of the Whitlam government's style. The size of the devaluation shocked even the speculators.

Nine days later, just as the millions of dollars were pouring back into the country again with a 17.5 per cent bonus on them, the government revalued the dollar upwards by two per cent. Since then, it has been revalued by a further 1.5 per cent. The result has been chaos.

There has also been a slight selective reduction in tariffs but it has been laughably insignificant. The treasury has been split into a treasury and finance department and a new department of productivity created. But all this has only confused the public and confounded business leaders.

On the industrial front, there is an ever-looming threat of a union government confrontation over wages. The unions have been getting controlled wage rises from the arbitration and conciliation commission through a fragile system of wage indexation.

As the cost of living index increased, wages went up by about the same percentage. But the government has been arguing with increasing seriousness, and with signs of success, that the full costs of the cost of living index can no longer be passed on in wages.

The Australian Council of Trade Unions leader, Bob Hawke, has managed so far to placate his more extreme union members who are spoiling for a fight. But if the government does take on the union, it will not matter what Hawke does or says. There is too much resentment with the way Fraser came to power and the style of the Fraser government for the trade unionists to be able to restrain their frustration.

The Whole Works!

Fashion frames and single vision lenses to your prescription at one Super-Special price!

Watch Wednesday's newspaper!

Master Framers
THE OPTICAL DEPT. OF LONDON DRUGS

Grizzly pipeline issue 'muzzled' roars Barrett

By JIM HUME
Colonist Reporter

A bid by the New Democratic Party to flush the Grizzly Valley pipeline controversy into open issue in the Legislature Monday was ruled out of order by Speaker Ed Smith.

Opposition Leader David Barrett (NDP—Vancouver East) angrily denounced the ruling as a deliberate attempt to "muzzle parliament."

It was Barrett who concluded his entry into the throne speech debate with an amendment to the motion calling for adoption by adding " . . . but this house regrets that the government actions in regard to conflict of interest are incomplete and ineffectual in that it has failed to appoint a new minister of economic development to carry on the many confidential duties of the said ministry pending the outcome of the work of the Commission of Public Inquiry."

Inside and outside the Legislature Barrett claimed he was not impugning any wrongdoing to Economic Development Minister Donald Phillips.

"It is traditional in the Commonwealth for ministers under a cloud to resign until the cloud is cleared away," he said. "It is traditional for him to step aside."

In a grief adjournment, called while Smith considered Barrett's "non-confidence" motion, Barrett said the wording of his motion had ben checked by former speaker Gordon Dowding and had been drafted "very carefully." At that time he said he was sure it would be approved by Smith.

But 10 minutes later Smith stated that, by parliamentary rules, "nothing can be done indirectly which cannot be done directly." And, he said, it was his opinion that Barrett was trying to "do something indirectly that cannot be done directly."

Barrett, Alex Macdonald (NDP—Vancouver East) and William King (NDP—Revelstoke) all protested the ruling, with Barrett and Macdonald refusing to sit down when ordered by Smith.

"We are fighting for the right of parliament," Macdonald shouted.

Barrett told Smith his ruling was "silly" and demanded the right to argue his case. Smith ruled debate on his ruling out of order.

"You can't tell us what we should do," Barrett shouted as he also refused to resume his seat on Smith's orders. "I have the right to state my argument.

"You're trying to put a political muzzle on us because you're afraid some of the backbenchers will vote against the minister."

King tried to restore some semblance or order by asking Smith if he would consider a re-drafted motion and give the Opposition a brief recess to change the wording of Barrett's amendment.

Smith ruled that attempt out of order and insisted the normal order of business be resumed.

Barrett said later he could not remember a non-confidence motion being ruled out of order by any Speaker. He also stated that while he was not suggesting any wrongdoing by Phillips, "even the government admits there is enough evidence of wronging in his ministry to call for a judicial inquiry."

Normally non-confidence motions are phrased in specific terms but against the government, not against a minister. Barrett insisted that the wording of his motion followed the established rules.

But there was little doubt that had the amendment been accepted, full debate would have been started into the Grizzly Valley-Quasar and Cheyenne Petroleum Company share trading matter now under probe by Mr. Justice Kirke Smith.

Two former aides and two employees of B.C. Petroleum Co. have already resigned or been fired for trading in shares in the two oil companies involved in a $100 million pipeline and gas treatment plant proposal in northeastern B.C.

Gordon Gibson (L—North Vancouver -Capilano) was the first speaker on his feet after the Smith ruling had finally been accepted.

He reminded the house of a ruling once issued by Sam Raeburn in Washington, D.C." He said that where you stood depended on where you sat," Gibson said. He added that Barrett's feeling on ministers who should resign temporarily when under investigation "appears to have changed somewhat in the past two years."

Before making his non-confidence motion, Barrett had spoken for 2½ hours in the throne speech debate with the knife-like humor which once marked all his speeches.

He hammered the government for its out-of-court settlement to M.E.L. Paving, on its tolerating nuclear power proposals for B.C. Hydro, its fiscal policies, coal royalties and separatism in Quebec.

In delivery, he earned full marks; in content, his speech was basically a repetition of old election campaign charges and speeches given through out the province during the last six months.

His sharpest and newest lines were saved for individual government members:

Pat Jordan (North Okanagan) — "who used to graciously govern the Socred backbenches like the lovely Ophelia — she was told by Hamlet to 'get thee to a nunnery' and she didn't make it into cabinet for all her good work." Mrs. Jordan stepped down as Social Credit caucus chairman last week.

Environment Minister James Nielsen (Richmond) — "He can't be guilty of arrogance because you have to be intelligent to be arrogant."

Premier Bennett (South Okanagan) — "He has a selective memory regarding the promises and performances of his government over the past year."

Human Resources Minister William Vander Zalm — "His comments on Quebec following the Parti Quebecois victory focused on the lowest common denominator of bigotry."

And on the government as a whole — "It is a government of double-think and double-speak; if they don't say they're doing one thing, you can be sure they're doing the other."

The throne speech debate resumes today at 2:30 p.m. following the daily question period. The House convenes at 2 p.m.

Case-cutting deadline defended by Gardom

Attorney-General Garde Gardom made no apologies Monday for the establishing of a March 1 deadline for trimming the list of cases pending in B.C. provincial courts.

But he said in answer to questions from his predecessor Alex Macdonald (NDP Vancouver East) that the deadline was still under review and could be changed.

Macdonald raised the question in the Legislature when asking Gardom if he was prepared to table information compiled when the ministry was "computerized" and review records of the amount of time judges spent in court, the time performances of stenographers, police officers, court attendants and others associated with court services to find out where court procedures could be improved.

Gardom said he would be happy to "share that information when I receive it."

Terming Gardom's proposal to eliminate many "charges pending" by March 1 an attempt to provide "inequal justice for all," Macdonald asked the attorney-general to delay his action until the Legislature had studied all the information in the computerized study.

Gardom did table a copy of the official letter sent to all crown counsel in B.C. by his deputy David Vickers.

The letter states that counsel will be receiving shortly "a print-out of all cases on Oct. 31, 1976, which have been outstanding in the provincial court system for more than 180 days since the first (court) appearance."

Gardom
. . . under review

It instructs the crown counsel to "stay proceedings, withdraw on lead no evidence in every criminal code or provincial summary conviction matter that has been, as of that date (March 1) outstanding in the provincial court for more than 180 days."

Trials already underway, or accused persons who have pleaded guilty, are not included.

Vickers' letter also states that crown counsel should review all indictable offences (more serious charges) to ascertain whether a trial should proceed or the charges be withdrawn.

Gardom told the house what Vickers told crown counsel in his letter — that the delay in bringing cases to trial was now at the deplorable level and that "something had to be done."

For now, Gardom said, "the March 1 date is firm . . . but we will amend it if amendment becomes necessary."

He said he had requested Vickers to begin a full-scale series of discussions with judges, lawyers and court officials to see what recommendations they could come up with to relieve the logjam.

"I am looking forward to sharing those recommendations with you," Gardom said.

Macdonald wasn't appeased. He said the decision to drop charges against some citizens while proceeding to trial and possible guilty decisions against others was "a form of Russian roulette which can only destroy and undermine the morale of all involved with the court system."

Gardom answered: "The edict stands, but as I say it is under review and can be changed."

Scott Wallace (PC — Oak Bay) wanted to know how the government could justify the withdrawal of charges against suspected impaired drivers while announcing in the throne speech a stepped-up campaign against drinking drivers.

Wallace also wanted to know how many drivers facing charges of impairment would be removed from the prosecution list if Gardom's deadline is met.

The attorney-general said he couldn't provide a figure but that he would try to.

"What we are trying to do is get some shock waves moving through the system," he said. "I'm not attaching any blame to the former attorney-general, but it should be noted that we inherited a backlog of 5,000 cases when we came to office.

Public servants close to pact

OTTAWA (CP) — Tentative agreements have been reached for about 4,350 federal public servants, members of the Public Service Alliance of Canada, the union's executive vice-president announced Monday. J. K. Wyllie said the one-year agreements, covering three groups of employees, will expire Dec. 25, 1977, and call for an increase of 8.92 per cent in all rates.

Advertisement

Want a divorce from MORNING HACKING COUGHS?

The cause is often a physical phenomenon known as "Post-Nasal Drip".

Triggered by a cold or irritation, such as smoking, nasal secretions trickle down your throat throughout the night, causing congestion and those hacking coughs.

This incessant trickle can be checked with Dristan Capsules.

The special release formula of Dristan Capsules keeps them working through the night to provide continuous medication. And a consistent flow of medication gives uninterrupted relief from Post-Nasal Drip.

With Dristan Capsules, you breathe easier, so you sleep better. You wake up with a clearer throat and chest. Your cough is soothed.

Dristan Capsules may even help save your marriage.

OZONE
ODOR ELIMINATION SERVICE
PROBLEM?
Mildew odor in your Car Boat or Trailer
Call
INDIVIDUAL DRY CLEANERS
595-4141

OZONE
ODOR ELIMINATION SERVICE
PROBLEM?
Animal odors in your Home
Call
INDIVIDUAL DRY CLEANERS
595-4141

OZONE
ODOR ELIMINATION SERVICE
PROBLEM?
Smoke Damage to your belongings
Call
INDIVIDUAL DRY CLEANERS
595-4141

OZONE
ODOR ELIMINATION SERVICE
PROBLEM?
Sick Room needs freshening up
Call
INDIVIDUAL DRY CLEANERS
595-4141

THE CORPORATION OF THE DISTRICT OF CENTRAL SAANICH

1903 Mt. Newton Cross Road, Saanichton, B.C. V0S 1M0

NOTICE

The Corporation of the District of Central Saanich hereby gives notice of its intention to adopt a by-law, pursuant to Section 509 of the Municipal Act, R.S.B.C. 1960 Chapter 255, to authorize the disposal of a portion of Homathko Road in exchange for lands necessary to relocate a portion of Homathko Road.

Copies of the proposed by-law, together with sketches outlining the lands to be exchanged, are on file in the office of the Municipal Clerk and are available for perusal by any person during regular office hours.

F. B. DURRAND
Clerk-Administrator

An unbroken line of excellence. Since 1886, Mercedes-Benz has produced one classic automobile after another. Each one a car engineered like no other car in the world.

The automobiles of Mercedes-Benz. The legend continues...

Mercedes-Benz invented the automobile in 1886—and in 1895 produced the first car ever built on a production line.

Over the generations, Mercedes-Benz has perfected one engineering advance after another.

Add to that an auto racing record of over 4,400 individual victories and you have an automotive heritage unmatched by any other car in the world.

Now Mercedes-Benz offers eight separate and distinct models for sale in Canada. Each one is unique. Each one continues, in its own way, the Mercedes-Benz legend.

Above, you see almost 50 years in the life of a legend. Look closely. See how nobly time touches these Mercedes-Benz automobiles.

A blend of future and past

Here is disciplined grace, the product of thoughtful evolution in design. When Mercedes-Benz engineers create a new car, their vision is wide. They look backwards to retain and improve on their worthiest earlier ideas. And forwards as well, to blend in their latest innovative technology.

The changes are quietly beautiful—which shows how unerringly their "form follows function."

More importantly, the cars of Mercedes-Benz are designed to appeal strongly to your intelligence. They are honest cars. The promises they make relate directly to their primary function: well-engineered, safe transportation.

One of the eight Mercedes-Benz models currently available in Canada is in the front rank, above: the 450SEL Sedan. Our full offering is described in the table, below. Each one is a blending of patient craftsmanship with sophisticated technology.

Enduring value... and enduring pleasure

Many models of the Special Roadster 500K shown above are appraised at over $50,000. The rare 540K Cabriolet B is considered a genuine value at $75,000. And it is well known that contemporary Mercedes-Benz automobiles retain their value to a degree that is the envy of the industry.

The high retained value of Mercedes-Benz cars is a rational attraction. But they have an emotional raison d'être, too. To experience it, arrange, through your Mercedes-Benz Dealer, to drive one. You'll experience an unrivaled automotive pleasure behind the wheel of this charismatic car. Truly, the legend continues.

Mercedes-Benz Technical Specifications

MODEL	SEATING	ENGINE	DISPLACEMENT (CU. IN.)	WHEELBASE (IN.)	OVERALL LENGTH (IN.)	CURB WEIGHT (LBS.)
230	5	4 cyl. ohc (carburetor)	140.8	110.0	190.0	3195
240D	5	4 cyl. ohc (fuel injected)	146.7	110.0	190.9	3210
300D	5	5 cyl. ohc (fuel injected)	183.4	110.0	190.9	3515
280E	5	6 cyl. dohc (fuel injected)	167.6	110.0	190.9	3530
280SE	5	6 cyl. dohc (fuel injected)	167.6	112.8	205.5	3905
450SEL	5	V-8 ohc (fuel injected)	275.8	116.7	209.4	4080
450SL	2	V-8 ohc (fuel injected)	275.8	96.9	182.3	3815
450SLC	4	V-8 ohc (fuel injected)	275.8	111.0	196.4	3860

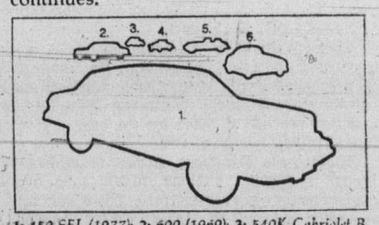

1: 450 SEL (1977); 2: 600 (1969); 3: 540K Cabriolet B (1936); 4: 500K Special Roadster (1935); 5: Supercharged SSK (1929); 6: 300SL Gullwing (1955).

Mercedes-Benz
Engineered like no other car in the world.

THREE POINT MOTORS Ltd.
2620 GOVERNMENT ST. at HILLSIDE • VICTORIA • PHONE 385-6737 • dlr. lic. D-00740A

Probers raid BCTV

VANCOUVER (CP) — Investigators from the Federal Combines Investigation Commission Monday made their fourth raid on the Vancouver media in the last week, as they carted away film and script from the newsroom of BCTV.

Investigator Simon Wapniarski said there would be no more visits to local newsrooms for the time being.

"This completes this particular segment of our investigation," he said.

The investigators have been searching for notes, film, and documents relating to a disrupted hearing last month of the Restrictive Trade Practices Commission by members of the United Fishermen and Allied Workers Union.

Newsroom searched

Last week, Wapniarski and Claire Savage visited the newsrooms of The Sun, The Province and CBC-TV.

During their 45-minute visit to the BCTV newsroom in neighboring Burnaby, the investigators were allowed to screen about 25 minutes of film taken by BCTV cameramen during the UFAWU demonstrations.

They took away all the film, including portions that were not seen on the air known as "outs," plus scripts that were prepared for the relevant newscasts.

Warrant issued

As they had during their previous visits, the investigators arrived with a search warrant signed by a justice of the peace.

Cameron Bell, BCTV news director, said the investigators' demands for film of the disruption represented a real danger of TV becoming an arm, not only of the police, but also of private citizen investigations.

"As I understand it, any private citizen can reach into our outs," he said.

Wapniarski said all information collected during their investigation would be submitted to the federal attorney-general.

Notes clarified

He described the information as "very helpful." He said that while he was present during the disruption he didn't take notes and the film and reporters' notes "may clarify what I didn't observe." He said the investigators were not trying to use the media as an investigative arm of the government.

He said the information gathered was public and that himself and Savage restrained themselves during their visits to the newsroom of The Sun and Province. "The reporters refused to identify what material would relate to the inquiry so we had no choice but to view whatever was in their desks," Wapnairski said.

Headlines only

"But we restrained ourselves to reading headlines. We were not after private material of reporters."

He said they "took all precaution necessary so that in no way was the freedom of the press we now enjoy endangered."

The question of whether they were eroding the freedom of the press by entering news rooms at all "requires more thought than simple statement. I don't know whether we are hindering the media's operation or not.

"Even government agencies are not immune from submitting evidence regarding a criminal offence."

Separatism —a national referendum?

VANCOUVER (CP) — Progressive Conservative MP Robert Wenman said Monday that he would distribute leaflets to his Fraser Valley West constituents asking whether a national referendum on separatism should be held.

Wenman said the 80,000 leaflets would also ask constituents whether any region should be allowed to withdraw from Canada.

He said he was sure most Canadians, including a majority of those in Quebec, would vote to keep Canada toegether and all should be able to vote yes or no to the proposition: "I want to remain, and I want my province or territory to remain, as part of Canada."

"Separatism, could be headed off right now if Canada shows some leadership," said Wenman.

Counsel for prisoners

Sally Ann veteran of 56 years dies

Brigadier J. Roger Thierstein, a 56-year veteran of the Salvation Army, died Monday in Victoria General Hospital.

Born in Switzerland in 1900, he came to Canada at the age of 10 with his family, and joined the Salvation Army in 1920.

He and his wife, May, served in Canada and Korea, and during the Second World War Thierstein was an auxiliary supervisor with Canadian troops. The final 7½ years of their active career was spent taking counsel and advice to Victoria's courts and prisons, a work which the Thiersteins continued after their retirement in 1965.

The funeral will be at McCall's Funeral Home Wednesday at 2:15 p.m.

Thierstein . . . with troops

Attack shifted from B.C. Hydro

PRINCE GEORGE (CP) — A coalition of 17 environmental groups and unions will pressure the provincial government to stop British Columbia Hydro's planned site C power project on the Peace River and the McGregor River diversion project near here, a spokesman said Monday.

"We're looking to change the point of attack from B.C. Hydro to the politicians, who are, in fact, the responsible body," said Bill Otway, executive director of the B.C. Wildlife Federation.

"We feel the politicians have used B.C. Hydro as a buffer in the past. Basically what they're doing is using B.C. Hydro as a whipping boy, while sitting back and abrogating the responsibility that is rightfully theirs."

Otway attended a day-long Saturday meeting during which the groups adopted a statement condemning the two projects. The motion to oppose construction of the McGregor diversion was backed by company officials of Northwood Pulp and Timber of Prince George which could lose valuable timber in the McGregor Valley.

Otway said the present system of examining hydro dam proposals was stacked in the utility's favor.

"In the present system, B.C. Hydro hires the consultants and gives them their terms of reference," said Otway. "The whole scenario is controlled by B.C. Hydro from day one."

He said the government should give authority to hear hydro applications to a body such as the environmental and land use committee of the department of environment.

Otway said the two opposed projects would mean a loss of prime farmland, timber and salmon spawning grounds.

Starting soon in Victoria . . .
DALE CARNEGIE COURSE
in
Effective Speaking — Human Relations — Self Confidence
Memory Training — Selling Your Ideas
Overcome Worry and Tension
FOR INFORMATION SEND:
NAME .....
ADDRESS .....
PHONE: Bus. ..... Res. .....
TO VICTORIA PRESS, BOX 83
Presented by T. W. Thorlinnson & Associates Ltd.

World's largest selling King Size Virginia

1976

For 18 consecutive years, Rothmans King Size has been the choice of king size smokers in Canada and around the world. The reasons are simple but important: Rothmans finer filter, world famous quality and the best tobacco money can buy are your guarantee of satisfaction every time. Try a Rothmans King Size today!

Success based on quality

1957

Warning: Health and Welfare Canada advises that danger to health increases with amount smoked—avoid inhaling. • Tar 18 mg. Nic. 1.3 mg.

Toronto trading

TORONTO (CP) — The Toronto stock market was moderately lower at the close of light trading Monday. Computer problems at the Toronto Stock Exchange delayed final figures until after 5 p.m. despite the end of trading an hour earlier.

A total of 185 contracts were traded on the options market compared with 274 Friday.

Among the 18 block trades, 14,000 shares of Harlequin Enterprises Ltd. sold at $15.25 a share and 11,900 shares of Dominion Stores Ltd. at $15.00 a share.

Trading halts continue on shares of Talcorp Associates Ltd. and Brameda Resources Ltd. Both were halted at the opening at the companies' requests.

Talcorp Class A shares last traded at $11.50 a share and Brameda at $1.60 a share.

Among industrials, Corporate Foods Ltd. fell 1 to $10, Massey-Ferguson ⅝ to $20, Walker-Gooderham A ½ to $28, Shell Canada ⅜ to $14⅛ and Imperial Oil A ⅛ to $21¾.

Wainoco Oil gained 1⅛ to $9, Banister Continental ⅞ to $11¾, PE Ben Oilfield Services 75 cents to $3.80, Victoria and Grey Trust ¾ to $25½ and Westinghouse Canada ½ to $21½.

Roman Corp. dropped ½ to $20¾, Cassiar Asbestos ⅝ to $5⅞ and Hollinger Mines A ⅜ to $28⅝. Falconbridge Copper was up ¼ to $6⅛ and Teck Corp. B ⅛ to $5⅛.

Among oils, Coseka Resources slipped 15 cents to $4.30, Pominex one cent to 53 cents and National Petroleum four cents to 36 cents.

BOX SCORE

	Mon.	Fri.
Issues traded	612	614
Advances	166	237
Declines	196	147
Unchanged	250	230
New highs	—	31
New lows	—	8

ACTIVE STOCKS

Vol.		Close	Chg.
26300	IWC Comm	$1.50	+.05
24200	Turbo Res	$2.45	+.10
22215	PE Ben Oil	$3.80	+.75
21600	Harlequin	$14¾	+⅛
17695	Massey-F	$20	—⅝
	Mines and Oils		
23000	Cam Mns	$.34	+.02
22227	O'Brien	$1.22	—.03
15000	Woodsrf	$.77	—
13500	Gulfstrm	$.48	—

TSE 300

COMPOSITE INDEX 993.0 —39

Metals and minerals	1,094.8	—5.1
Oil and gas	1,077.7	—3.3
Industrial products	918.6	—5.7
Financial services	907.5	—

Volume: 1.73 million (2.25 million). Value $14.22 million ($18.99 million).

(Group averages incomplete because of computer trouble at Toronto Stock Exchange.)

MARKET REPORT

Closing quotations for Monday, Jan. 17, 1977

Quotations supplied by The Canadian Press, Richardson Securities, Pitfield Mackay Ross and Co. Ltd., A. E. Ames and Co., Dominion Securities Corp., Harris and Partners Ltd., The Royal Bank of Canada and the Bank of Nova Scotia.

TORONTO CLOSING STOCKS
Distributed by CP
Toronto Stock Exchange—Jan. 17

Complete tabulation of Monday transactions. Quotations in cents unless marked $. z—Odd lot. xd—Ex-dividend. xr—Ex-rights. xw—Ex-warrants. Net change is from previous board-lot closing sale.

Stock	Sales	High	Low	Close	Net Ch'ge
Abitibi	4800	$9¼	9⅛	9⅛	—⅛
Abitbi 10	250	$52	52	52	
Acklands	1210	$12½	12¼	12½	+¼
Acklnd 2p	z50	$12	12	12	
Afton Min	600	$6	6	6	—⅛
Agnico E	2300	365	360	360	—10
Agra Ind A	2000	$6⅛	6⅛	6⅛	
Akaitcho	z110	63	63	63	
Albany	3000	32	32	32	—1
Alt East G	100	$15¼	15¼	15¼	+¼
Alt Energy	12440	$12⅛	11⅞	11⅞	—⅛
Alta Gas A	4517	$14	13⅞	14	
Alta G D p	z2	$144	144	144	
Alta G F	400	$27¼	27¼	27¼	
Alta G 9 76	100	$27⅜	27⅜	27⅜	+⅛
Alta Nat	340	$30¼	30¼	30¼	+¼
Alcan	1622	$24	23⅞	23⅞	—⅛
Alcan pr	102	$29	29	29	+½
Algo Cent	200	$11¼	11¼	11¼	+⅛
Algoma St	540	$18¼	18	18	
Algonq pr	z15	$5	5	5	
Al-Can B	700	300	290	300	
Alarco Dv	300	$11⅛	11	11	
Am Bonza	42879	$8¼	7⅞	8⅛	+⅛
Am Eagle	4500	55	55	55	+1
Am Leduc	z400	5½	5½	5½	
Andres W	600	$8⅛	8⅛	8⅛	+¼
Ang CT 265	z40	$26¼	26¼	26¼	
Ang CT 290	220	$31	31	31	
Ang U Dev	3000	83	82	83	+1
Aquitaine	950	$17¼	16¼	17⅛	
Args 250 p	z75	$30	30	30	
Argus B pr	100	$29¼	29¼	29¼	—⅛
Argus C pr	100	$12¼	12¼	12¼	—⅛
Asamera	38193	$13	12¼	13	+¼
Ashland C	4263	$11¼	11⅛	11⅛	—⅛
Ashland pr	100	$23	23	23	+1⅛
Asoc Porc	z279	54	54	54	
Atco A	435	$13⅛	13⅛	13⅛	
Auric Res	10333	28	27	28	+3
Ato Hard A	100	$13	13	13	
BC Sugar A	500	$26	25¾	26	+½
BC Sugar P	300	$11¼	11¼	11¼	+⅛
BP Can	2580	$9	8¾	9	+⅛
Banister C	15400	$11¼	11	11¼	+⅜
Bank BC	z4	$20½	20½	20½	
Bank Mtl	6745	$14	13⅞	14	
Bankeno	2350	170	167	170	
B Cdn Nat	100	$13¼	13¼	13¼	
Becker B p	2000	$6	6	6	+⅛
Belding A	200	$6¼	6¼	6¼	
Bell Canad	11302	$47¼	47⅛	47¼	
Bell A pr	z13	$47⅛	47⅛	47⅛	
Bell B pr	350	$47⅜	47⅜	47⅜	+⅛
Bell D pr	835	$50½	50½	50⅛	+⅛
Bell 2 28	130	$27	27	27	
Bell 1 80	1425	$20⅜	20⅜	20⅜	+⅛
Bell Can W	3000	320	310	310	—10
Beth Cop A	340	$12	12	12	
Big Nama	4500	14	14	14	
Black P A	500	415	415	415	
Block Bros	1800	475	475	475	+5
Bombdier	100	$7⅛	7⅛	7⅛	
Border C	5200	210	203	210	+3
Bovis Cor	z300	66	66	66	
Bow Valy	4200	$22⅛	22½	22¼	+¼
Bralor Res	3700	325	325	325	+10
Bramalea	400	$5½	5½	5½	
Brascan A	5792	$11⅝	11⅛	11⅝	
Brascan B	650	$11¼	11⅛	11⅛	
Brscn 8½ p	1100	$25¼	25⅛	25	+⅛
Bridger	9850	$7⅛	7⅛	7⅛	
Brinco	z27	340	340	340	
BCFP	456	$24½	24½	24½	—½
BCFP pr	200	$35¼	35¼	35¼	—⅛
BC Phone	925	$13¼	13¼	13¼	
BCPh 5¾ p	136	$62	62	62	
BCPh 6 80	160	$19⅛	19⅛	19⅛	+¼
BCR 2.32 p	z25	$29	29	29	
Brunswk	400	$5⅛	5⅛	5⅛	
Budd Auto	500	$5¼	5¼	5¼	—⅛
Bulora Cor	8000	14½	14½	14½	+2
Burns Fds	z25	$10⅛	10⅛	10⅛	
C					
CFCN	100	$8⅛	8⅛	8⅛	
Cad Frv	z62	$8⅛	8⅛	8⅛	
Cad Frv A	z13	$16½	16½	16½	
Cal Pow A	2185	$32¼	32¼	32¼	—⅛
Cal P 10 p	475	$110	110	110	
Cal P 9 80	10	$106	106	106	—1
Cal P 2 36	375	$27¼	27¼	27¼	+¼
Calvrt Dis	2200	235	220	220	
Cam Mine	23000	34½	33	34	+2
Camflo	310	$9	9	9	
C Chib A	1000	340	320	320	—10
CCe C p	400	$14¼	13¾	14¼	
CDC pr B	610	$100	100	100	
Can Malt A	z75	$19⅛	19⅛	19⅛	
C Nor West	3000	$7½	7½	7½	+⅛
Can Perm	2512	$17⅛	17⅛	17⅛	+⅛
CS Pete	7160	315	310	310	—5
Can Trust A	321	$22⅛	22	22⅛	+⅛
C Tung	200	$5½	5⅛	5⅛	+⅛
C Cable w	z81	135	135	135	
Cdn Cel	725	$6⅛	6	6	—⅛
CC Man A	z50	$22	22	22	
C Curtis	z100	41	41	41	
C Ex Gas	400	$6⅛	6⅛	6⅛	
CGE	300	$22¼	22¼	22¼	
CG Sec A	100	$14½	14½	14½	+1
C Hidrogas	1000	104	104	104	
C Homestd	8616	$6½	6¼	6¼	
C Hydro	3970	$7¼	7⅛	7⅛	
C Hydro pr	z79	$11⅛	11⅛	11⅛	
CI Bk Com	2875	$25⅛	25⅛	25⅛	
CIL	310	$18½	18½	18½	—⅛
CIL pr	z47	$38¼	38¼	38¼	
CI Powr A	600	$16⅛	16⅛	16⅛	
CLI Pete	1863	27½	27½	27½	+½
C Merrill	890	$13	13	13	
C Ocdental	2160	$15⅛	15½	15½	—⅛
C Ocdntl p	2375	$26½	26⅛	26½	+⅛
CP Inve	1570	$18⅛	18	18	
CP Inve pr	125	$36	36	36	+½
CP Ltd	11904	$16⅛	16	16⅛	—⅛
CPL A p	1300	$8⅛	8⅛	8⅛	
CPL 4 p	100	$7¼	7¼	7¼	+¼
C Reserve	11550	$5⅛	5⅛	5⅛	
Cdn Salt A	100	$14⅛	14⅛	14⅛	+⅛
Cdn Tire A	1681	$40¼	40	40	—⅛
C Uilties	800	$13¼	13⅛	13⅛	
CU 10¼	3000	$28⅛	28⅛	28⅛	+⅛
C Util w	1400	470	465	465	—10
Canray	1500	145	143	143	
Canron	1475	$22½	22¼	22⅛	—⅛
Capit Div	z125	20	18	18	
Carl OK	675	305	305	305	—5
Carl A p	150	$23	23	23	—½
Carma A	4300	$6¼	6	6	—⅛
Cassiar	1160	$6⅛	5⅝	5⅝	—⅜
Casidy A p	700	$6½	6½	6½	+⅛
Celanese	9825	315	305	315	+5
Ctl Est A	z60	$11	11	11	
Centurion	100	$5	5	5	
Chib Kay	8100	14	13	14	+1½
Chieftan D	13675	$12¼	11⅞	12	
Chieftain p	580	$53⅛	53½	53⅛	+⅛
Chrysler	2800	$20⅛	20	20⅛	—⅛
CHUM	163	$6½	6½	6½	
CHUM B	z25	$8⅛	8⅛	8⅛	
CochWill	z100	24	24	24	
Cockfield	400	315	315	315	+5
Cominco	2584	$35½	35⅛	35⅛	—⅛
Com Cap	z125	345	345	345	
CC Tr p	200	$11	11	11	+⅛
C Holiday	100	410	410	410	
Computel	200	$5½	5½	5½	+½
Coniagas	500	80	80	80	—6
Con Chm A	100	$7	7	7	—½
Con Bath A	341	$28⅛	28	28	
Con Bath p	110	$16¼	16¼	16¼	
C Bath 68 w	500	$10¼	10¼	10¼	
Con Bldg	300	243	243	243	—3
Con Fardy	2634	310	310	310	+10
C Durham	400	67	66	66	—1
C Marben	8500	90	87	87	—3
C Morisn	4500	157	154	154	—2
Cons Prof	3000	17	17	17	+1
C Rambler	3200	95	95	95	
C Rexspar	3200	110	109	110	+1
Con Textile	2200	180	172	180	+5
Con Distrb	400	345	335	335	—10
Cons Gas	4554	$14⅛	13⅞	14	—⅛
Con Gas B	400	$59⅛	59½	59½	—1
Con Gas D	450	$23⅛	23⅛	23⅛	
Con Glass	100	$13⅛	13⅛	13⅛	—⅛
Control F	300	290	290	290	
Copeland	1000	74	73	74	+4
Cop Fields	3700	175	170	175	+8
Corby vt	309	$18⅛	18⅛	18⅛	
Cornat Ind	800	$5⅛	5	5	—⅛
Corp Food	5000	$10	10	10	—1
Coseka R	17204	445	425	430	—15
Craigmt	600	$5⅛	5⅛	5⅛	—⅛
Crestbrk	200	430	430	430	—5
Crwn Life	362	$43⅛	43⅛	43⅛	+1¼
C Zeirba A	z50	$18	18	18	
Crush Intl	2100	$8⅛	8⅛	8⅛	—⅛
Cuvier M	2200	83	80	80	—5
Cyprus	1850	$11⅛	11	11	
D to G					
Daon Dev	400	$8⅛	8⅛	8⅛	+⅛
Daon A	500	$6⅛	6⅛	6⅛	
D Aragon	3000	21½	21	21½	+1
Datline	400	450	450	450	—30
Decca R	1616	$7⅛	7½	7½	—⅛
D Eldona	6500	67	66	67	
Deltan Ltd	100	$5½	5½	5½	+⅛
Denison	879	$58½	58⅛	58⅛	+⅛
Dicknsn	800	415	415	415	
Dist Tr A	1000	$5½	5½	5½	
Doman I	400	$5½	5½	5½	
Dome	z5	$42½	42½	42½	
Dome Pete	5480	$40⅛	40¼	40¼	—⅛
D Bridge	600	$17⅛	17⅛	17⅛	+⅜
D Explor	5000	14	13½	13½	—½
Dofasco A	2527	$25¼	25½	25½	
Dofasco p	z50	$54½	54½	54½	
Dom Store	12650	$15	14⅞	14⅞	—⅛
D Textile A	274	$7⅛	7⅛	7⅛	
Domtar	1991	$15⅛	15¼	15⅛	+⅛
Donlee M	600	$9⅛	9⅛	9⅛	+⅛
Dover pr	100	$7	7	7	
Dr Mc C A	z10	$11¼	11¼	11¼	
Dylex L A	480	$6¼	6¼	6¼	—⅛
E-L Fin p	905	$8¼	8¼	8¼	
E-L Fin w	z135	63	63	63	
East Mal	950	170	170	170	
East Sul A	z300	95	95	95	
Ego Mines	4500	57	56	56	+1
Electro A	300	340	340	340	+10
Emco	585	$6½	6½	6½	+⅛
Extndcar	1000	$6½	6½	6½	+⅛
Falcon C	3100	$6⅛	5⅞	6⅛	+⅛
Falcon	1055	$34⅛	34⅛	34⅛	—⅛
Finning T	130	$11½	11½	11½	—⅛
F City Fin	400	$11¼	11¼	11¼	
F City P wt	2400	$5⅛	5⅛	5⅛	+⅛
Foodcrp Lt	100	350	350	350	
Foodex S	600	$5¼	5½	5½	—⅛
Ford Cnda	z50	$87	87	87	
F Seasons	1000	290	290	290	—10
Francana	4300	$7	7	7	+⅛
Fruehauf	2010	$6	6	6	
GSW Cl A	330	$6¼	6¼	6¼	—⅛
GSW Cl B	660	$6½	6½	6½	—⅛
Gaz Metr	133	$6⅛	6⅛	6⅛	—⅛
Gaz 5 40 p	z75	$52	50¼	50¼	
Genstar L	1350	$22⅛	22¼	22⅛	—⅛
Gesco Dis	200	340	340	340	
Gnt Masct	4850	147	140	142	—5
Giant Yk	179	$6⅛	6⅛	6⅛	+⅛
Gibraltar	600	$6½	6½	6½	
Goldund M	z40	20½	20½	20½	
Graft G	100	$24½	24½	24½	—1½
Granduc	900	125	123	125	
Gt Oil Sds	5200	$6¼	6	6⅛	+½
GL Paper	z45	$30⅛	30⅛	30⅛	
GL Power	175	$15	15	15	
G West wt	1600	116	110	110	—5
G Goose A	100	$6	6	6	
Guar Trst	970	$5⅛	5⅛	5⅛	—⅛
Gulf Can	5850	$25	24⅞	25	—⅛
Gulfstrem	13500	49	48	48	
H to L					
Hambro C	500	305	305	305	—5
Hardee	2500	91	91	91	
Hard Crp A	300	450	450	450	—10
Harlequin	21600	$15⅛	14⅞	14⅞	+⅛
Harris J A	900	375	365	375	+10
Hawker A	400	465	460	465	+10
Hayes D A	542	$6⅛	6⅛	6⅛	
Hedway A	200	270	270	270	—30
Home A	2140	$28⅛	27⅞	27⅞	
Hud Bay A	3105	$18⅛	18⅛	18⅛	—⅛
H Bay Co	3670	$16	15⅞	15⅞	—⅛
HB Oil Gas	236	$35¼	35¼	35¼	+⅛
HB Oil G pr	z25	$34⅛	34⅛	34⅛	
Husky Oil	1000	$20	19⅞	20	+⅛
Husky E w	100	$5⅛	5⅛	5⅛	—⅛
Hydra Ex	2550	21	20	20	—2
IAC	2220	$16⅛	16⅛	16⅛	+⅛
IAC 4⅛ p	200	$58	58	58	
IAC 5¼ p	100	$17	17	17	
ITL Ind pr	100	$9⅛	9⅛	9⅛	
IU Intl	7528	$12⅛	12⅛	12⅛	
IWC Com	28300	160	155	160	+5
Imp Oil A	13805	$21⅛	21⅛	21⅛	—⅛
INCO A	3937	$33½	33¼	33¼	—⅛
Indal	200	$14	14	14	
Inland Gas	602	$10	9⅞	9⅞	
Inland G p	300	$11	11	11	
Inter-City	3375	$6¼	6⅛	6⅛	—⅛
Inter C B w	7200	370	355	355	
Int Div	1000	135	135	135	
IBM	147	$274	271	274	+¼
Int Mogul	119	265	265	265	—1
Int Pipe A	5275	$14	13⅞	13⅞	
Inv Grp A	220	$6⅛	6⅛	6⅛	+⅛
Inv Grp 5 p	200	$14⅛	14⅛	14⅛	—⅛
Iron Bay T	200	$5½	5⅛	5⅛	—⅛
Irwin T A	310	210	195	210	+10
ISO	1100	100	98	100	
Ivaco A	z30	$6⅛	6⅛	6⅛	
Jannock	z22	$7	7	7	
Jannock A	106	$13⅛	13⅛	13⅛	—⅛
Jannock B	1145	$12⅛	12½	12⅛	+⅛
Jannock D	100	$7⅛	7⅛	7⅛	
Janoc 6 p	z12	$62⅛	62	62	
Jelex	1000	6½	6½	6½	
Kaiser Re	7914	$14	13⅛	14	
Kam Kotia	2100	56	55	55	—4
Kaps Tran	5200	74	71	71	—4
Keen Ind	1800	135	135	135	+5
Kelly D A	175	$5⅛	5⅛	5⅛	
Kelsey H	1160	$13¼	13¼	13¼	
Kenting	100	$15⅛	15⅛	15⅛	—⅛
Kerr A A	1833	$13⅛	12⅞	12⅞	
K Anacon	z500	20	20	20	
Koffler A	100	495	495	495	
Koffler A p	800	$7½	7½	7½	—½
Labatt A p	100	$17¼	17¼	17¼	
Lacana	4780	390	370	385	+5
Laidlaw A	1200	$7¼	7⅛	7⅛	+⅛
LOnt Cem	1425	340	325	325	—20
Langis	2000	7	7	7	
Lasitr Km	15000	20	19	19	
Lau Fin	165	$6⅛	6⅛	6⅛	
Leigh Inst	100	210	210	210	
Liberian	450	$15	14⅞	15	+⅛
LL Lac	200	131	131	131	+1
Livingsto	4000	$12½	12½	12½	
Living w	3498	$9	9	9	+¼
Lob Co A	1220	295	290	290	—5
Lob Co B	400	295	290	295	+5
Lob Co pr	400	$22¼	22¼	22¼	—⅛
Lob Ltd Ap	100	$13⅛	13⅛	13⅛	
Lochiel	2400	143	138	138	—4
Loeb M	4265	310	305	310	
Lost River	1300	216	208	216	—4
Lytton M	570	33	33	33	—1
M to O					
MICC A	1100	$26⅛	26	26	—⅛
MPG Inv	200	400	400	400	—10
MH Cable	190	$10¼	10¼	10¼	
MB Ltd	2250	$22½	22⅛	22½	—⅛
Madeline	3505	90	90	90	
Madsen	1250	49	49	49	—2
Magna Int	300	$24½	24¼	24½	+¼
Majstc Wil	600	199	199	199	—1
Malartic	z396	62	62	62	
Man Bar	10600	80	75	80	+6
Mrtme El A	100	$8⅛	8⅛	8⅛	—⅛
Martim A p	z50	$8½	8½	8½	
Mar T 940	10000	$10¼	10¼	10¼	+⅛
Martin	2000	10	10	10	—1½
Mass Fer	17695	$20⅛	19⅞	20	—⅛
Mas F A	685	$27½	27⅛	27⅛	—⅛
Mas F B	1580	$27½	27	27⅛	
Matgmi A	1200	$12⅛	12⅛	12⅛	—⅛
Mc Intyre	1350	$32¼	32	32	—⅛
Melchers	725	300	300	300	—10
Melcor	700	435	435	435	+5
Mentor	1000	125	125	125	
Mercantil	2637	$15¼	15¼	15¼	
Merland E	24050	440	430	440	+5
Met Trust	z4	$19⅛	19⅛	19⅛	
Mindustrl	z25	$5½	5½	5½	
Molson A	300	$15⅛	15½	15½	—⅛
Monenco A	128	$9	9	9	+⅛
Moore	6207	$36¼	35⅞	35⅞	—⅛
Mt Wright	1000	20	20	20	—1
Multi Acc	500	305	305	305	
Murphy	3550	$7⅛	7	7⅛	+⅛
Mymar M	z27	32	32	32	
N B Cook	1800	61	61	61	—4
NBU Mine	500	146	146	146	
NRD Min	8000	36	32	36	
NSI Mark	500	49	49	49	—1
NaChrs 1	4000	$5⅛	5⅛	5⅛	
Nabrs Dlg	100	$13	13	13	
Nat Drug p	100	$6½	6½	6½	
Nat Groc p	690	$27½	27½	27½	
Nat Pete	4400	39	36	36	—4
Nat Trust	255	$16¼	16¼	16¼	
Neonex	300	205	204	204	—1
NB Tel	1000	$18	17⅞	17⅞	—⅛
N Dimens	11800	50	49	50	
N Kelore	1000	13½	13½	13½	
N York Oil	102	110	110	110	
Ntld LP A	300	$12⅛	12½	12½	
Ntld Tel	400	$7¼	7	7¼	+¼
Newnor	2000	8	8	8	+1½
Noble M	6500	47½	46½	47½	+1
Noranda A	9427	$29	28⅞	28⅞	—⅛
Norbaska	500	14½	14½	14½	—2½
Norcen	3032	$11½	11⅛	11⅜	+⅛
Norcen w	1025	49	49	49	—1
Noriex	2000	8	8	8	
NC Oils	3900	$8	8	8	
Nor Tel	807	$31⅛	31¼	31¼	—⅛
NTecm B w	3200	$12½	12½	12½	—⅛
Northgat	760	475	475	475	—10
Northld	48000	13	11½	12½	—½
N Beauc	1000	21	21	21	+1
NS Savngs	1200	$11½	11½	11½	
Nu-Wst A	z50	$12¼	12¼	12¼	
Nudlama	1000	16	16	16	
Nutort Res	3000	20	20	20	—1
Numac	1225	$10⅛	10⅛	10⅛	—⅛
OPI Ltd	2100	$5⅛	5⅛	5⅛	+⅛
OSF Ind	1150	299	295	299	
Oakwood P	8500	150	149	150	+1
Obrien	22227	128	121	122	—3
Oceanus I	z25	45	45	45	
Ocelot A	1700	$9⅛	9	9⅛	+⅛
Ocelot B	55850	$9⅛	8⅞	9⅛	+⅛
Oshawa A	600	395	390	395	+5
Oshawa w	z200	5	5	5	
Oxford A	1000	$11⅛	11⅛	11⅛	
P to S					
Pac Coper	1000	99	99	99	—1
Pac Pete	3771	$27½	27⅛	27½	+⅛
Page Pet	871	295	285	285	—10
Paloma P	161	260	260	260	—5
Pamour A	100	295	295	295	—1
Pamour B	100	290	290	290	
Pancana I	11000	125	115	115	—10
PanCan P	1600	$24¼	24½	24½	
Pe Ben O	22215	400	305	380	+75
Penningtn	100	$8	8	8	
P Dept S	810	$5⅛	5	5	
Petrofina	671	$16½	16½	16½	—½
Petrol	1600	250	249	249	—2
Peyto Oils	3800	475	470	470	—5
Phillips Cb	3800	$8⅛	8⅛	8⅛	—⅛
Pick Crow	6100	19	18½	18½	+½
Pine Point	805	$30⅛	30⅛	30⅛	—⅛
Pitts C	1000	450	450	450	+10
Place G	500	41	41	41	
Placer	200	$19⅛	19⅛	19⅛	+½
Pominex	10500	55	51	53	—1
Pop Shops	2200	470	455	465	
Pow Corp A	800	$8⅛	8⅛	8⅛	+⅛
Pow C 4⅛	z40	$28⅛	28⅛	28⅛	
Pow C 5	100	$8	8	8	—⅛
Prado Exp	1000	165	160	165	+10
Prairie Oil	2600	$11½	11¼	11½	—⅛
Precamb	1000	64	64	64	+4
Preston	300	$14	14	14	
Price Co	521	$10	9⅞	9⅞	
Prov B Can	600	$13⅛	13	13⅛	—⅛
Q Brdcast	z20	$5½	5½	5½	
Qasar Pet	500	$7	6⅞	7	—⅛
Q Mattgmi	z250	14	14	14	
Que Sturg	4500	71	69	69	—3
Ram	3800	55	490	5	+5
Ranger	26000	$21¼	20⅞	21	+⅛
Rank Org	1050	264	264	264	+4
Rayrock	1000	82	82	82	+2
Realty A	400	280	280	280	+3
Redpath A	145	$27½	27½	27½	+⅛
Reed Pap A	2350	$10½	10⅛	10½	+⅛
Reed Oslr A	7219	$6¼	6⅛	6⅛	—⅛
Reichhold	100	$20	20	20	+⅛
Repub Res	7300	125	125	125	+5
Revelstk	z25	$7½	7½	7½	
Revnu Prp	1825	66	66	66	+1
Rileys D	z540	80	74	80	
Rio Algom	623	$28½	28⅛	28⅛	—⅛
Rolland	z20	400	400	400	
Roman	1300	$21⅛	20¼	20¼	—½
Ronald Fd	250	$11½	11½	11½	
Ronyx Cor	2000	130	130	130	+2
Royal Bnk	4920	$25⅛	25⅛	25⅛	+⅛
Royal Tr A	5450	$18⅛	18	18	
Russel H	194	$9⅛	9⅛	9⅛	—⅛
Schneid p B	z30	$7⅛	7⅛	7⅛	
Scot Mis pr	2817	$19½	19½	19½	
Scot York	750	199	195	199	+2
Scotts	2000	$8	7⅞	7⅞	—⅛
Scurry Rn	z3	$17	17	17	
Seagram	6031	$23⅛	23⅛	23⅛	—⅛
Seco Cem	z25	$8⅛	8⅛	8⅛	
Shaw Pipe	300	430	430	430	—20
Shell Can	7908	$14⅛	14	14⅛	—⅛
Sheperd P	10000	260	260	260	+20
Sherritt A	5255	$5½	5⅛	5⅛	—⅛
Siebens	2350	$14¼	14⅛	14¼	—⅛
Silverwd A	300	$7⅛	7⅛	7⅛	—⅛
Simco Eri	500	285	285	285	+5
Simpsons	14700	$5⅛	5	5	—⅛
Simpson S	914	$8⅛	8⅛	8⅛	—⅛
Sklar M	800	145	140	140	—3
Skye Res	700	460	450	460	
Skyline H	3700	198	190	190	—10
Slater Stl	z25	$8⅛	8⅛	8⅛	
Sogepet	500	90	90	90	+1
Southm A	100	$18½	18½	18½	—½
Spar Aero	7200	295	280	295	+5
Spooner	2600	25½	25½	25½	—½
St Brodcst	225	$8½	8⅛	8⅛	+⅛
Stelco A	6225	$24⅛	24⅛	24⅛	—⅛
Steep R	100	200	200	200	
Steeley I	z10	$11	11	11	
Steinbg A	z50	$14½	14½	14½	
Steintron	400	485	485	485	+25
Sterystm	1200	240	235	240	—10
Strathrn A	1200	56	55	55	—5
Stuart Oil	z153	$14	13⅛	13⅛	
Sud Cont	2500	17½	17	17	—½
Sulivan A	z100	96	96	96	
Surpass C	1020	201	201	201	—1
Tara	100	$15½	15½	15½	
Teck Cor A	10432	$5¼	5	5	+⅛
Teck Cor B	11000	460	450	450	—10
Teledyne	100	$5¼	5¼	5¼	+⅛
Tex-Sol	2000	11	11	11	+1
Tex Can	1275	$26⅛	26½	26½	—⅛
Texaco pr	z3	$44	44	44	
Txsglf	2070	$29⅛	29⅛	29⅛	+⅛
Texore	3000	6	6	6	+½
Thom Ind	100	$8⅛	8⅛	8⅛	—⅛
Thom N A	400	$12¼	12⅛	12¼	+⅛
Thom N pr	230	$38	38	38	+⅛
Tombill	1000	50	50	50	
Toromont	322	290	290	290	
Tor Dm Bk	1383	$18¼	18⅛	18⅛	—⅛
Tor Star B	200	$15¼	15¼	15¼	
Total Pet	70425	$8⅛	7⅞	7⅞	+⅛
Total P A p	3450	$16½	16	16⅛	+⅛
Totl Pet w	23500	275	249	265	+20
Traders A	4616	$14⅛	14½	14½	
Tr 10¼	200	$11	11	11	—⅛
Trade 7½ p	z52	$38⅛	37¼	38⅛	
Tr C Glass	300	$5	5	5	
Tr Can Res	7000	67	65	66	
Transair	7900	155	155	155	
TrCan PL	3080	$12⅛	12⅛	12⅛	—⅛
TrCan B pr	1200	$32⅛	32¼	32⅛	—⅛
TrCan D p	100	$53½	53½	53½	
Trin Chib	11000	12	12	12	
Trizec Crp	500	$10½	10⅛	10⅛	+⅛
Trizec w	19000	25	23	24	+3
Turbo R	24200	247	236	245	+10
Ulster Pet	6725	63	60	61	+1
Unican S	300	185	185	185	—5
Un Carbid	110	$19	19	19	
UGas A	5630	$9⅛	9⅛	9⅛	
UGas 6 pr	z50	$33	33	33	
Union Oil	400	$9⅛	9	9⅛	+⅛
U Canso	43205	$8½	8⅛	8⅛	+⅛
U Corp B	820	$11½	11⅛	11⅛	—⅛
U Keno	135	$7	7	7	—⅛
Un Reef P	5000	10	10	10	
U Siscoe	4300	$6⅛	6⅛	6⅛	
Un Tire A	2000	120	120	120	—12
UWbn 6¼p	z40	$36	36	36	
Univr Gas	2300	$7⅛	7	7	—⅛
U Sections	300	335	335	335	
Upp Can	1200	107	104	104	+1
Versatile	z50	$13	13	13	
Versatil A	1300	$12⅛	12⅛	12½	
Vestgron	500	$13⅛	13⅛	13⅛	—⅛
Vic G Tr	558	$25½	25	25½	+⅛
Voyager P	1900	$17⅛	17⅛	17⅛	
Vulcan Ind	250	$15½	15	15	
Wainoco O	1400	$9	8⅞	9	+1⅛
Wajax A	300	$12¼	12¼	12¼	+⅛
Walk GW A	4405	$28⅛	28	28	—½
Weldwod	460	$11⅛	11⅛	11⅛	—⅛
Wstburne	400	$9½	9⅛	9⅛	
Wburn wt	200	355	355	355	—10
Wcoast Pt	2940	$7½	7⅛	7⅛	+⅛
W Pet A p	125	$14⅛	14⅛	14⅛	+⅛
Wcoast T	z53	$27⅛	27	27	
Wcoast w	520	405	400	400	
Westeel	100	$12¼	12¼	12¼	+¼
W Bcas B	z10	$10	10	10	
W Decalta	z40	$7⅛	7⅛	7⅛	
West Mine	200	440	440	440	+15
Westfair	z25	$21¼	21¼	21¼	
Westfield	1000	140	140	140	
Westnhse	507	$21½	21½	21½	+½
Westmill	100	220	220	220	+10
Wstn 4½p	z30	$48¼	48¼	48¼	
Whithorse	620	177	177	177	—3
Whonok A	900	$7¼	7⅛	7⅛	
Willroy	480	105	103	103	—2
Woodreef	15000	78	77	77	
Woodwd A	200	$16⅛	16⅛	16⅛	
YFR Prop	100	$6½	6½	6½	
Yk Bear	1700	350	350	350	—5
Yukon C	6850	162	156	162	+9
Zellers	1500	325	310	310	—10
Trust Units					
BBC R un	564	$14⅛	14⅛	14⅛	
BBC R wt	6450	260	251	251	—14
BM-RT un	4215	$14¼	14½	14½	—⅛
BM-RT wt	9960	239	235	236	—4
C Perm un	2180	$9	8⅞	9	
Heitman u	697	$7	6⅞	6⅞	
Heitman w	5000	17	17	17	+4
TD Realty	530	$26⅛	26½	26⅛	+⅛
TD Relt w	7960	99	90	95	—2

New York

NEW YORK (AP) — Prime rate increases by two major U.S. banks kept the stock market on the defensive Monday.

Heublein was the most prominent loser of the day, sliding 6⅞ to $33⅝ as of the NYSE close.

The company, known for its wine and liquor business as well as its Kentucky Fried Chicken roadside restaurants, said its earnings fell 13 per cent in the quarter ended Dec. 31.

Early in the day, New York's Morgan Guaranty Trust and the First National Bank of Chicago raised their prime lending rates from six to 6¼ per cent.

The two, along with Chase Manhattan of New York, had cut the basic rate on blue-chip loans to 6 per cent to mark the low point of the drop in U.S. interest rates late last year.

Analysts said the increases announced Monday gave further impetus to recent concern that the trend in U.S. interest rates was turning upward.

Many energy issues continued their recent rise as bitter cold weather squeezed supplies of heating fuel in several areas of the U.S.

CLOSING AVERAGES

30 Industrials	967.17	—4.99
20 Transportation	232.81	—0.85
15 Utilities	108.45	+0.23
65 Composite	316.98	—1.12

Volume: 21.06 million.

ACTIVE STOCKS

Vol.		Close	Chge.
26,680	A Hess	36	+1¼
18,160	LTV Cp	12⅞	—⅛
17,820	Gt Ap	12½	
16,970	Occ Pet	25⅛	—⅛
16,240	A Home	27⅝	+⅛
16,050	Natomas	42¼	+3⅜
14,380	Exxon	52⅛	—½
14,370	STOil Cal	40½	+⅛
12,360	IBM	272¾	+2¼
12,040	Deere	29⅛	—1¼

QUOTATIONS

Alcan	23⅞	Homestake	35⅛
Alcoa	55½	Honeywell	46¼
Alld Chem	46	Inl Steel	50
Allis-Chal	24⅛	IBM	272¾
Am Air	14⅛	Int Harv	30¾
Am Brands	43¾	Int Nick	32
Am Brdcast	39⅛	Int Paper	59¾
Am Can	38¾	Int Tel T	33⅝
Am El P	25½	Johns-Mann	31¼
Am Metal	55⅛	Kaiser Alum	36
Am Motor	4	Kenecott	30⅝
Am Smelt	17¾	Kraft	46⅞
Am Tel T	62⅝	Kresges	38⅛
AMF Inc	21⅛	Ling-Temco	12⅞
Ampex	9	Litton Ind	13½
Ashld Oil	34	Lock Air	9⅞
Atl Richfd	54¾	McDon Doug	23⅛
Avco	15¼	Merck	64
Avon	47	Mer Ly	24⅛
Bell How	18⅛	Minn M M	52⅛
Bendix	44¼	Mobile Oil	62⅝
Beth Steel	39¼	Monsanto	85¼
Boeing	41	Motorola	52¼
Boise Cas	30¼	NCR Corp	36
Borden	35	Natomas	42⅛
Borg-Warn	30½	Newmont	28⅛
Bris Myers	64⅝	Nort Si	19⅞
Brunswick	15½	Owens-Ill	55
Burl Ind	29¼	Pac Gas	23
Burl Nor	44⅛	Pan Am	4¾
Burroughs	81¼	Pepsi	77⅛
Caterpill	55½	Ph Mor	58¼
Col Bdcast	55¼	Ph Pete	63
Celanese	47⅛	Pit Bowes	17⅛
Chase Man	31⅛	Polaroid	35½
Ches-Ohio	39½	Proc Gam	88¾
Chrysler	20	RCA	26¼
Coca-Cola	74¾	Repub St	32½
Colg-Palm	24¾	Revlon	41¾
Comsat	30¼	Safeway	48¾
Colt-Data	25¼	Schlumb	89¾
Con Edison	21⅝	Scott Paper	18⅛
Cons Oil-G	11⅛	Sears Roe	64¾
Crown Cork	20⅝	Shell Oil	75
Crown Zell	42⅝	Singer	20
Delta	35¼	Sperry	40⅞
Disney	45⅛	Stand Cal	40½
Dow Chem	40⅞	Sun Oil	45½
Du Pont	127¼	Sth Pac	35⅞
Eastn Air	8¾	Talley	10⅛
East Kodak	82½	Teledyne	63⅝
El Paso	15⅞	Telex	2⅞
Exxon	52⅛	Texaco	28
Fair Cam	37¾	Tex Gulf	29¼
Fed N Mt	16½	TWA	11½
Firestone	22⅞	Uni Carb	58⅝
Ford Mot	60½	Uni Pac	99¼
Ga Skog	23¾	Uni Oil	57⅛
Gen Dynam	52	Uniroyal	9¾
Gen E	31⅛	Ual Inc	25⅝
Gen El	53⅞	Un Br	8½
Gen Foods	30⅝	US Steel	47
Gen Motors	74¾	West Air	9½
Gen Tire	26⅜	Westse	17⅞
Geo Pacific	35⅝	Wey	42⅝
Gillette	27⅜	Woolw	25⅝
Goodyear	22	Womelco	12
Greyhd	15⅛	Xerox	55⅞
Gulf Oil	29	Zenith	25
Hilton H	20¾		

BOX SCORE

	Mon.	Fri.
Issues traded	1,902	1,888
Advances	652	803
Declines	793	631
Unchanged	457	454
New highs	101	111
New lows	6	4

Toronto options

Options Trading
Distributed by CP
Closing Prices of all Options — Monday, January 17, 1977.

Options	Month	Price	Vol	Last	Close
Alcan	Jan	22½			23⅞
Alcan	Jan	25			23⅞
Alcan	Jan	27½			23⅞
Alcan	Jan	30			23⅞
Alcan	Apr	22½			23⅞
Alcan	Apr	25			23⅞
Alcan	Apr	27½			23⅞
Alcan	Apr	30			23⅞
Alcan	Jul	22½	2	3½	23⅞
Alcan	Jul	25	1	175	23⅞
Dome Pete	Jan	32½	1	7½	40¼
Dome Pete	Jan	35	7	5	40¼
Dome Pete	Jan	40	17	35	40¼
Dome Pete	Jan	45			40¼
Dome Pete	Apr	32½	1	9	40¼
Dome Pete	Apr	35			40¼
Dome Pete	Apr	40	5	3	40¼
Dome Pete	Apr	45			40¼
Dome Pete	Jul	32½			40¼
Dome Pete	Jul	35			40¼
Dome Pete	Jul	40	5	4	40¼
Imp Oil A	Jan	17½			21⅛
Imp Oil A	Jan	20	2	125	21⅛
Imp Oil A	Jan	22½			21⅛
Imp Oil A	Jan	25			21⅛
Imp Oil A	Jan	27½			21⅛
Imp Oil A	Apr	17½	5	4½	21⅛
Imp Oil A	Apr	20			21⅛
Imp Oil A	Apr	22½	10	95	21⅛
Imp Oil A	Apr	25	15	40	21⅛
Imp Oil A	Apr	27½			21⅛
Imp Oil A	Jul	17½	3	5½	21⅛
Imp Oil A	Jul	20	10	3	21⅛
Imp Oil A	Jul	22½	22	160	21⅛
Moore	Jan	32½			35⅞
Moore	Jan	35	1	90	35⅞
Moore	Jan	40	10	1	35⅞
Moore	Jan	45			35⅞
Moore	Jan	50			35⅞
Moore	Apr	32½			35⅞
Moore	Apr	35	1	2¼	35⅞
Moore	Apr	40	7	100	35⅞
Moore	Apr	45			35⅞
Moore	Jul	32½			35⅞
Moore	Jul	35			35⅞
Mass Fer	Jan	20			20
Mass Fer	Jan	22½			20
Mass Fer	Jan	25			20
Mass Fer	Jan	27½			20
Mass Fer	Jan	30	5	1	20
Mass Fer	Apr	20	3	155	20
Mass Fer	Apr	22½	7	80	20
Mass Fer	Apr	25	2	40	20
Mass Fer	Apr	27½			20
Mass Fer	Apr	30			20
Mass Fer	Jul	20	2	2¼	20
Mass Fer	Jul	22½	8	120	20
Mass Fer	Jul	25	5	65	20
INCO A	Jan	27½			33¼
INCO A	Jan	30			33¼
INCO A	Jan	32½	5	90	33¼
INCO A	Jan	35			33¼
INCO A	Apr	27½			33¼
INCO A	Apr	30			33¼
INCO A	Apr	32½			33¼
INCO A	Apr	35			33¼
INCO A	Jul	27½			33¼
INCO A	Jul	30			33¼
INCO A	Jul	32½	5	2¼	33¼
Noranda A	Jan	27½			28⅞
Noranda A	Jan	30	1	20	28⅞
Noranda A	Jan	32½			28⅞
Noranda A	Jan	35			28⅞
Noranda A	Jan	40			28⅞
Noranda A	Apr	27½			28⅞
Noranda A	Apr	30			28⅞
Noranda A	Apr	32½			28⅞
Noranda A	Apr	35			28⅞
Noranda A	Apr	40			28⅞
Noranda A	Jul	27½			28⅞
Noranda A	Jul	30			28⅞
Noranda A	Jul	32½			28⅞
Noranda A	Jul	35			28⅞
Nor Tel	Jan	30	1	175	31¼
Nor Tel	Jan	32½			31¼
Nor Tel	Jan	35	3	1	31¼
Nor Tel	Jan	40			31¼
Nor Tel	Apr	30			31¼
Nor Tel	Apr	32½			31¼
Nor Tel	Apr	35	5	125	31¼
Nor Tel	Apr	40			31¼
Nor Tel	Jul	30			31¼
Nor Tel	Jul	32½			31¼
Nor Tel	Jul	35			31¼
Royal Bnk	Jan	25			25¼
Royal Bnk	Jan	27½	5	1	25¼
Royal Bnk	Jan	30	5	1	25¼
Royal Bnk	Apr	25			25¼
Royal Bnk	Apr	27½			25¼
Royal Bnk	Apr	30			25¼
Royal Bnk	Jul	25			25¼
Royal Bnk	Jul	27½			25¼
Royal Bnk	Jul	30			25¼
Seagram	Jan	20			23⅛
Seagram	Jan	22½			23⅛
Seagram	Jan	25			23⅛
Seagram	Jan	27½			23⅛
Seagram	Apr	20			23⅛
Seagram	Apr	22½	2	185	23⅛
Seagram	Apr	25			23⅛
Seagram	Apr	27½			23⅛
Seagram	Jul	20			23⅛
Seagram	Jul	22½			23⅛
Seagram	Jul	25	1	130	23⅛

Earnings

Bow Valley Industries Ltd., six months ended Nov. 30: 1976, $1,388,000, 23 cents a share; 1975, $955,000, 14 cents a share.

Decca Resources Ltd., six months ended Sept. 30: 1976, $126,115, .05 cents a share; 1975, $6,542 a loss, 0.3 cents.

Peerless Rug Ltd., nine months ended Dec. 3: 1976, $311,000, 16 cents a share; 1975, $78,000 four cents.

Premier Trust Company, year ended Dec. 31: 1976, $936,723, $7.65 a share; 1975, $762,067, $6.22.

Siebens Oil and Gas Ltd., year ended Oct. 31: 1976, $10,646,000, $1.16 a share; 1975 $4,962,000, 54 cents.

Standard Broadcasting Corp. Ltd., three months ended Nov. 30: 1976, $1,366,400, 24.6 cents a share; 1975, $1,281,000, 22.8 cents.

Sullivan Mining Group Ltd., year ended Aug. 31: 1976, $7,638,452 a loss, $1.18 a share; 1975, $935,297, 14 cents.

TD Realty Investments, year ended Dec. 31: 1976, $6,620,000, $2.72 a share; 1975, $6,287,000, $2.89.

ROYAL BANK APPOINTMENT

W. D. HENRY

The Royal Bank of Canada announces the appointment of W. D. Henry as Vice-President and General Manager, British Columbia. Mr. Henry, previously Deputy General Manager, Corporate Lending at Head Office, succeeds Mr. G. B. Langley who retired on January 15, 1977. Mr. Henry will be based in Vancouver.

Vancouver

VANCOUVER — Prices were mixed in moderately active trading Monday on the Vancouver Stock Exchange. Volume was 2.2 million shares.

Renn Industries led industrial trading, up 10 cents at $1.60 on 3,200 shares. Ionarc rose 3 cents at .19 on 1,500 shares. BBC realty units was off ⅛ at $14⅝ on 1,295. International Hydrodynamics was unchanged at .40 on 1,050.

Futurity Oils Ltd., paced resource and development trading, up 6 cents at .47 on 82,000 shares. Cop-Ex Mining was off 3 cents at .13 on 68,000. North Hart Resources gained 2 cents at .15 on 55,500. Cutlass was up 2 cents at .21 on 54,000.

In the curbs, Nomad Mines rose 3 cents at .32 on 195,500 shares. Thunder Creek Mines gained 3 cents at .25 on 59,000. Darva advanced 5 cents at .46 on 56,500. Rich Hill lost 2 cents at .12 on 27,000.

Stock	Sales	High	Low	Close	Net Ch'ge
Resource and Development					
Adonis	1000	7	7	7	
Afton	100	$6¼	6¼	6¼	
Alice Lk	2000	8	8	8	
And Mns	3500	11	11	11	—½
Angio Bo	13500	225	215	224	+4
Arcdia	39500	24	19	24	+3½
Avino	1000	16	16	16	
Balfour	19900	74	70	71	—3
Barier R	6000	65	64	65	+2
Bath N	6500	60	60	60	
Bimorl	1000	62	62	62	
Benson	7000	19	18	19	+2
Brendx	z200	15	15	15	
BX Dev	33140	140	115	139	—21
C Barr	3000	31	31	31	
Cd Nat re	1300	370	370	370	+10
Cantia	1000	22	22	22	
Canwx	3000	7	6	7	
Carolin	11000	165	160	160	+5
Casin	500	22	22	22	
Chni Gld	3000	12	12	12	
Charitn	24700	24	22½	22½	—1½
Charta	4000	5	5	5	
Chatex	z262	16	16	16	
Cheyen	10117	205	200	205	+3
Clayme	4200	58	57	57	
Colby	3000	79	78	79	—1
Clonia	13083	100	93	100	+5
Colt Ltd	23300	34	31	31	—3
Cmaplx	2000	30	27½	27½	
Con Res	1000	76	76	76	—4
Concpt	2000	110	100	110	—10
Cns Ctex	1000	15½	15½	15½	
Cns Kico	8500	21	20	20	—1
Cop Ex	68000	15½	13	13	—3
Copr Lk	39000	22	20	22	+2
Coraita	6850	44	39	44	
Coseka	500	440	435	435	—5
Coynex	2100	160	160	160	
Cree Lk	100	365	365	365	
Cube Re	2000	22	22	22	
Cutlass	54000	21	17½	21	+2
Cypres	4000	21½	20	20	+3
Dankoe	13200	235	225	235	+5
Davnpt	1050	40	40	40	
Dus Mac	1000	46	46	46	
Eltron	1000	31	31	31	
Five Str	2000	4	4	4	+½
Frehid	z50	28	28	28	
Futurty	82000	47	40	47	+6
Gaivstr	1000	76	76	76	+4
Gnt Mas	1000	150	150	150	
Gbritar	500	6½	6½	6½	
Gdn Gnt	18000	27	26	26	
Gldn Std	160300	37	33	35	+2
Gr Prx A	9225	172	163	172	+9
G N Pete	5000	21	21	21	—1
Gsa Res	27587	167	155	159	—1
Hallark	20500	57	55	57	
Henriet	8700	119	112	116	+1
Hihawk	2000	15½	15½	15½	
H Merc	500	17	17	17	
Hmont	300	125	125	125	—14
Holoti	9200	126	120	120	—5
Host	1000	137	137	137	
Initial	4000	22	21	21	
Itl Bmc	z2200	60	60	60	
Iskut	2000	6	6	6	
Joy Ind	5500	29	29	29	
Kamad	500	17	17	17	
Kent E	2100	24	24	24	+1
Laura	38000	9½	8	9½	+1½
Lmc Res	4500	26	24½	24½	—2
MNHE	z400	38	38	38	
Mvrck	2000	23	23	23	
Mntry A	2000	6	6	6	
Mtn Stat	5500	82	78	78	—2
Mndee	18300	115	110	115	+5
Nadina	z100	8	8	8	
Nevex	7000	24	23	24	—1
N Cinch	4000	26	26	26	—2
Nwcst	7000	15	15	15	
New Pyr	25000	9½	9½	9½	—½
N Terr	8500	18	18	18	—1
Newvn	17000	5	5	5	+1
Nthair	5400	168	162	166	—1
N Atlant	2000	18	18	18	
N Hart re	55500	15	12	15	+2
NW Vent	4000	85	80	85	+6
Nu Enry	13000	92	90	90	
Oxbow	2000	152	150	150	—2
Pcifc Rs	13500	55	50	54	+2
Pegsus	5500	55	53	53	—3
Perry R	1500	195	185	185	—15
QC Exp	2000	155	155	155	—5
Qtsino	4000	12	12	12	
Rainier	300	135	120	120	—20
Rac Ind	5000	22	22	22	—1
Robert	1000	14	14	14	
R Agsiz	1500	8	8	8	
Sabina	2200	81	80	80	
S Jcinto	33000	18	17	18	
Seneca	16675	305	300	300	
Sheba	2500	10	10	10	
Sir City	4500	4	4	4	
S Christl	43000	25	24	25	
S Spring	2000	24	24	24	+1
S Stndrd	500	72	72	72	
Skai Res	1000	93	90	93	+3
Sonc Ry	11000	25½	24	24	
Sproat	5750	16	15	15	
Stampd	4600	385	380	380	—5
Tcoma	9800	8	8	8	
Thor Ex	3500	95	90	95	
Thundr	7500	18	18	18	—1
Tint Slv	2000	30	30	30	
Trwest	16900	18	16	16	—1
Tvee	34500	79	72	73	—4
UCbrge	2000	57	57	57	
UFC	5300	24	21	24	—2
U Hrne	8950	115	110	115	+5
Un Rayr	1000	36	36	36	
Westld	5000	52	52	52	—3
Vally Cu	1233	590	575	590	+15
Van Silv	2000	43	42	43	+1
Wlcom	6000	90	85	90	+5
W Mines	1000	425	425	425	—5
Ykn Rev	7500	52	50	50	—3
Yukn Gd	500	26	26	26	
Warrants and Rights					
Colt Wt C	10000	2	2	2	
Pac re wt	5000	24	23½	23½	+2
INDUSTRIALS					
Al Ven P	500	170	165	165	—10
BBC Un	1295	$14⅛	14⅛	14⅛	—⅛
Block	650	475	475	475	
BC Sug A	200	$25½	25½	25½	+⅛
Cdn Cell	200	$6	6	6	
Cantor	100	$5⅛	5⅛	5⅛	
Comput	500	20	20	20	
Cor Ind	700	$5	5	5	
GN Land	z200	68	68	68	
Grouse	z500	94	94	94	
I Hydro	1050	40	40	40	
Ionarc	1500	19	19	19	+3
Kaiser	200	$14	14	14	
Newco	100	$14¼	14¼	14¼	
Nwmrk	500	38	38	38	—6
PN Gas	z50	315	315	315	
Renn In	3200	160	160	160	+10
Wardr	100	220	220	220	
VANCOUVER CURB EXCHANGE					
Abaca	4000	27	27	27	+2
Amca	3000	33½	33½	33½	+½
Arctic	1000	5	5	5	
Ash Res	500	22	22	22	
Aurus	3500	54	52	52	—4
Aylnch	2630	345	340	345	
Bch Gld	6000	23	23	23	
Br Res	3000	14	14	14	
Brent	10500	65	60	62	+2
BPI	3000	76	76	76	
Bur Gld	6000	10	9	9	
C T Exp	2500	182	180	182	—3
Cmero	10900	35	33	33	—1
Caprice	2000	12	12	12	—½
Cleaver	5000	32	30	30	
Cobre	5000	14	13½	13½	—1
Cor Dev	3500	7	7	7	
Corval	11000	35	33	34	—1
Dail Exp	2000	81	80	80	—5
Darva R	56500	47	40	46	+5
Decade	500	25	25	25	
Diana	3000	42	47	42	
Dual res	500	174	174	174	+1
Edina	3000	10	10	10	
Envoy	7000	21	20	21	—2
Gail Pet	1630	20	20	20	
Gentry	4500	49½	49	49	—1
Gillia Mi	13000	15½	15	15½	
Gold An	500	18	18	18	
Gold Vly	11500	5½	5½	5½	
Grt Bear	15500	23	21	22	+1
Grn Ex	14500	73	72	73	+3
Grove E	7000	15	15	15	
Hesca	3500	18	18	18	+1
High Str	12000	9	7½	9	
Hub	1000	40	40	40	
I Graph	500	75	75	75	
IShasta	21500	45	42	45	+1
I Wellin r	1000	40	40	40	
Juniper	7500	9	9	9	
Kndahr	9000	45	43	44	+1
Lanter	1000	20	20	20	—1
Lmans	16000	43½	41	42	
Lion Mn	11500	49½	47	49½	+2½
Lou Mex	6000	7½	7½	7½	+½
Mabee	6500	29	16	20	
Mcleod	1000	18	18	18	—1
Mns Dor	7500	75	70	70	—5
Mnre Mt	500	20	20	20	
Mt Grnd	5500	35	34	35	
Mtneer	12500	26	25	26	
Nahat R	17500	34	33	33	
New Ch	1000	5	5	5	
New Den	5000	5	4	5	—1½
Ni Cal	25800	110	100	106	+6
Nomad	195500	37	29	32	+3
Norco	6000	83	81	83	+3
N Valy	1000	4	4	4	
Olymp	20000	33½	32	32	—1
Ptrowt	3000	9	8	9	
Phico Rs	5000	35	31	31	
Premir	4000	10	10	10	
Reco Siv	2500	5	5	5	
Regenc	1000	138	138	138	
Rich Hil	27000	12	11	12	—2
Rimrck	500	42	42	42	
Rio Sera	16000	10	9	10	+1½
Sanil Ind	9000	55	45	55	+2
Satrn Rs	5000	55	55	55	
Secrtrt	22500	39	37	38	
Skast	14000	14	14	14	
Sothcn	2000	22	22	22	
Sov	3000	17½	17½	17½	
S S Ice	1000	36	36	36	
Susie Gd	1000	21	21	21	
Syn trc	300	86	86	86	
Tagus	500	25	25	25	
Tandm	17500	44	41	42	+2
Tapin	10000	13	13	13	
Thdr Ck	59000	25	21	25	+3
Trado	2000	10	10	10	
TRV	5000	120	115	120	+5
Vidz Res	18200	180	179	179	
Vanita	4000	27	27	27	
Waveco	1000	10	10	10	
Westnd	16000	42	39½	40	

Mutuals

TORONTO (CP) — Recent prices of investment funds supplied by The Investment Funds Institute of Canada Monday. They are the net asset value per share or unit (NAVPS) last calculated by the fund in accordance with its pricing practice as contained in the prospectus of the fund. n—no sales charge. x — U.S. Fund. y — delayed NAVPS. xd—ex-dividend.

Institute Members

AGF Group	
Amer Grwth	4.72
Cdn Gs Egy	13.64
Cdn Sec Gth	4.78
Cdn Trusteed	4.68
Corp Invest	5.26
Corp Inv Stk	4.64
Gwth Equity	5.93
Japan	9.11
nMoney Mkt	10.00
Special	3.26
All Canadian Gr	
Compound	5.62
Dividend	6.07
Northrn Egy	3.56
Revenue Gth	3.66
Venture	3.54
4000	3.68
Calvin Bullock Gr	
Acrofund	1.18
xdCIF	4.11
Ciag Inv Grp	
nyCo-opera	9.83
nyLdmk GF	9.82
Eaton Group	
yCommwth	15.31
yGrowth	9.71
yIncome	4.71
yInternatnl	7.91
yLeverage	4.23
yVenture	3.81
yViking	4.77
Guardian Group	
yEnterprise	.84
yGIS Comp	9.55
yGIS Income	2.83
yGrwth Fnd	9.02
yNorth Amer	3.62
yMutual Acu	5.47
yMutual Inc	4.40
ySec Income	9.79
yWorld Eqty	5.95
Investors Group	
yInternatnl	5.85
yJapan	10.47
yMortgage	4.90
yMutual	5.11
yRetiremnt	5.37
yProvidt Mu	6.63
yProvidt Stk	4.84
Planned Invest Gr	
Canada Cum	5.47
Canada Grth	6.79
Pld Resourcs	4.07
Pld Sec Inc	5.23
Taurus	5.15
Pret et Revenu Gr	
American	9.54
Canadien	6.08
Fonds H	4.96
Retraite	6.36
Prevest Mut	6.38
Prudential Group	
yGrowth	5.25
Income	5.30
Savings Invest Gr	
American	9.54
Canadian	6.08
H Fund	4.96
Retiremnt	6.36
Scotiafund Gr	
yScotiafund	.86
yScotiafd Mtg	1.02
United Bond Shr	
yRoyFund	5.81
yRoyFnd Inc	5.16
United Group	
yAccumula	3.88
yAccumu R	3.95
yAmerican	1.34
yCont Mortg	5.13
yHorizon	2.21
ySecurity	4.74
yVenture	2.54
xVenture Ret	4.01
Universal Gr	
Save Equity	8.24
Save Income	5.37
Non Members	
yBeaubran	4.00
ynBolt TremE	5.37
Can S Afr Gd	3.14
Canagex Gr	
yBond	9.55
Fund	9.15
Internatnl	7.92
yMortgage	10.19
yCapital Gth	9.56
xChase	6.41
CML Group	
yGrowth	6.20
yIntl Engy	2.43
yIntl Gth	4.42
yIntl Income	3.33
yUnivest	4.79
Desjardins Gr	
Canadian	6.97
yHypotheq	4.32
yInternatl	7.47
yObligatns	5.12
Quebec	3.48
PEP	1.98
nySpec	4.74
Dixon Krog	5.55
yDomin Comp	6.17
Dreyfus Group	
Inc	12.00
Internatl	13.97
nExecutv Can	5.85
nExecutv Intl	1.49
xFid Trend	21.72
nHarvard	6.34
Heritage	1.89
Industrial Gr	
Indust Amer	2.43
yIndust Div	6.24
Indust Eq	5.54
Indust Gth	16.13
yIndst Incm	10.44
yIndst Pens	21.77
ITCO	4.81
Keystone Gr	
Cus K-2	5.19
Cus S-1	18.75
Cus S-4	3.74
Polaris	3.33
xLex Rsrch	15.66
xManhatn	2.66
yMaritime Eq	2.48
Marlborough	4.85
NW Group	
Canadian	4.34
Equity	6.45
Growth	4.94
xOne Wm St	14.44
xOppenhmr	6.38
Pemberton Gr	
nPacific Div	5.08
nPacific Inc	2.75
nPacific Res	2.69
nPacific Ret	4.40
nPacific US	4.35
PHN Group	
yBond	11.24
yCanadian	7.11
yFund	14.17
yPooled	27.11
nyRRSP	11.13
PMF Managmnt	
nPension Mu	6.19
nXanadu Fd	3.17
Principal Gr	
Collective	6.13
Growth	4.33
Venture	3.10
nPutnam	10.50
ySterling Eq	5.49
xTech	7.34
yTemple Gth	12.28
Trans Canada Gr	
A	4.95
C	10.85
Special	4.11
Vanguard	5.90
Western Grth	4.84

Gold

LONDON (AP) — Monday's closing gold prices in U.S. dollars per ounce. London — 132.375; Paris — 134.74; Frankfurt — 131.25; Zurich — 131.375; Hong Kong — 128.75.

Silver

Closing basic price of 1,000-ounce certificates in the Victoria area $4.36 U.S. bid per troy ounce and $4.39 asked. Previous day $4.32 and $4.35.

Money

At Montreal

U.S. dollar	1.0140	+7/20
Pound sterling	1.7385	+97/100

At New York

Canadian dollar	.9862	—43/100
Pound sterling	1.7145	+1/5

U.S. FUNDS

Purchase price of U.S. funds in Victoria area 1.0045 with 1.0075 for travellers' cheques and .9945 for coins. Selling rates 1.0205 for cash and 1.0175 for cheques.

Nominal selling price of other monies in Canadian funds: Austria dollar 1.1125, Austria schilling .0604, Belgium convertible franc .0280, Bermuda dollar 1.0300, Brazil cruzeiro .0837, Bulgaria lev 1.003, China renminbi .5460, Colombia peso .0282, Czechoslovakia crown .1900, Denmark krone .1725, France franc .2050, Germany mark .4275, Greece drachma .0282, Hungary forint .0459, India rupee .1155, Italy lira .001170, Japan yen .003490, Mexico peso .0530, Netherlands guilder .4100, New Zealand dollar .9800, Norway krone .1930, Poland zloty .0521, Portugal escudo .0325, Romania leu .2040, South Africa rand 1.1750, Spain "A" peseta .01500, Sweden krona .2425, Switzerland franc .4125, U.S.S.R. ruble 1.3644, Venezuela bolivar free .2355.

Grain

WINNIPEG (CP) — Grain quotes Monday, basis Lakehead (all contracts except January Vancouver rapeseed quoted in metric tons):

WINNIPEG

	High	Low	Close
Flax—			
May	284.50	283.70	283.50
July	287.80	287.30	287.30
Oct.			284.50
Rapeseed — Thunder Bay			
May			256.00
July			250.00
Rapeseed — Vancouver			
Jan.	647	647	647
March	277.00	278.50	278.50
June	250.50	280.00	280.00
Sept.	278.00	277.50	277.50
Rye—			
May	96.00	95.30	96.00
July	96.00	95.80	96.00
Oct.			97.00
Barley—			
May	93.90	93.40	93.40
July			93.00
Oct.			91.00
Oats—			
May	85.10	84.90	85.10
July			85.70
Oct.			85.00

CHICAGO

	High	Low	Close
Wheat—			
March	279¼	276½	278
May	285¼	282½	284½
July	290¾	287¼	289¾
Corn—			
March	262½	260¾	262
May	268	266¼	267¾
July	272¾	270¾	272½
Oats—			
March	174½	172½	174
May	171½	169¾	171
July	167¾	165¾	167
Soybeans—			
March	712	708	709½
May	719	714½	716
July	722	717½	719½

Commodities

	High	Low	Close
SILVER — Chicago (per oz.)			
Feb.	4.39.30	4.34.50	4.37.50
Apr.	4.43.50	4.38.50	4.41.50
June	4.47.50	4.42.50	4.46.50
COPPER — New York (per 100 lbs.)			
Jan.	64.50	62.50	64.50
Mar.	65.10	63.60	65.10
May	66.00	64.80	66.00
LUMBER — Chicago (per 1,000 b.f.)			
July	188.10	185.80	188.10
Mar.	179.20	176.80	177.40
May	185.70	183.50	184.10
PORKBELLIES — Chicago (per 100 lbs.)			
Feb.	52.20	51.40	51.90
Mar.	52.40	51.60	52.25
May	53.20	52.50	53.10
Mar.	52.40	51.60	52.25
May	53.20	52.50	53.10
PLYWOOD — Chicago (per 1000 s.f.)			
Jan.	180.30	178.00	179.50
Mar.	182.00	179.30	181.50
May	183.80	181.30	182.80
GOLD — Winnipeg (per oz.)			
Jan.	132.40	131.10	132.40
Apr.	134.00	132.20	133.60
July	135.40	133.60	135.10

London

LONDON (CP) — Closing stock quotations today in new pence unless pounds are indicated, x-indicates that quotation includes dollar premium based on latest conversion rate. Associated Brit Foods 51½, Babcock Charrington 94, BICC 95½, x-Blyvoors 315, Boots 121, Bowater 183½, Brit Am Tom 265½, Brit Assets Trust 50, BOC International 64½, Brit Petroleum 814, x-Broken Hill Prop 477⅞, x-Buffels 585, x-Canadian Pac stox 13⅛, x-Charter Cons 131½, Cons Gold 151½, Curtaulds 99, De Beers 205½, Distillers 123¾, Dunlop 84, x-F.S. Geduld 962½, EMI 217½, Gen Elec 174, Glaxo 412½, Grand Metropolitan Hotels 65¾, Gr Unv Stores 177½, Guest Kee 287½, Hawker Siddeley 459, Hoover 203½, ICI 347½, Imp Tob 69¾.

Judge 11, Kloof 350, Marks and Spencer 98, Metal Box 263, x-Minorco 178, x-Phillips 910, Plessey 65, Rank A 158, Rio Tinto Zinc 179, Roan Consol 157½, Sel Trust 440, Second Scott Inv 76¾, Shell T and T 477½, Tanganyika 156, Thomson 374, Thorn 220, Tube Investments 326, Ultramar 132½, Unilever 424, x-Union Corp 198, x-Vaal Reef 925, Vickers 163, x-Western Deep Level 640, x-Western Driefontein 17¼, x-West Mines 1043/4, Woolworth 51, W. Holding 13⅝, x-Zambian Copper 19½.

BONDS: Brit Transport 52¼, Brit Co s 1¼, Treasury 08-12 88¼, War Loan 27½.

The Financial Times industrial index 374.4, up 10.5.

Dividends

Bank of Montreal, 25 cents payable Feb. 28; record Jan. 25; xd Jan. 21.

Tenneco Inc., 47 cents payable March 8; record Feb. 11; xd Feb. 5.

Montreal

CLOSING AVERAGES

65 Industrials	176.12	—1.45
13 Utilities	143.28	—0.03
7 Banks	231.69	+1.04
8 Papers	107.19	—0.26
85 Composite	175.88	—0.90

Volume: 301,592.

ACTIVE STOCKS

Vol.		Close	Chg.
14000	Provigo	8	—¼
10345	Canadian Pac	16⅛	—
8800	Husky Oil	19¾	—
6900	Banister Cont	11¾	+⅛
6775	Domtar pf A	12⅞	—
6250	Power Corp A	8⅛	—
5756	Bell Canada	47⅛	—
5543	Pacific Pet	27⅛	—⅛
5174	Massey-Ferguson	20	—½
5040	Labatt Class A	17¼	—

Livestock

CALGARY (CP) — Receipts at the Calgary public stockyards Monday totalled 149 cattle and calves and 1,008 hogs. There were too few slaughter steers sold to establish prices. A1-2 heifers sold fully steady and met a moderate demand, all classes of slaughter cows sold on an active market and met a good demand, there were too few bulls on offer to quote. A1-2 slaughter heifers over 850 pounds 30-31.60. D1-2 cows 19-20, D3 17-19.40, D3 17-19. There were too few feeder cattle on offer to establish prices. Hogs 47.05-48.50, average 47.62.

Bonds

TORONTO (CP) — Prices were lower in very active trading on the Canadian bond market Monday. The short end of the market was off 10 cents while the mid- and long-term issues were down about three-quarters of a point. Provincial issues lost about one-quarter of a point and corporate issues fell one-half. Day-to-day money was available at 8¼ per cent.

Metals

LONDON (AP) Monday's closing metals bid-ask in pounds sterling per metric ton; silver in pence per troy ounce.

Copper — Spot 805.5-806.5; futures 840-840.5.

Tin — Spot 5,620-5,630; futures 5,600-5,601.

Lead — Spot 336-337; futures 346-346.5.

Zinc — Spot 407-408; futures 425-425.5.

Silver — Spot 253.9-254.1; three months 263.8-263.9.

Grassie Fairbanks
Since 1885

B.C.'s longest established retail jewellery company is offering you the opportunity of joining its management team. This is not a training position. The successful applicant will have extensive knowledge in the jewellery trade and considerable experience in store administration and staff supervision. The person must also be willing to accept a position in any of our stores throughout the province. In return, we offer high salaries, outstanding incentive bonuses and an excellent benefit plan.

Please contact the Personnel Manager either by phoning collect to 685-2271 or by letter to
566 Seymour Street,
Vancouver, B.C., V6B 3J9
All replies will be held in strictest confidence

1-17

Phillips applauds BP property purchase

B.C. coal now 'big league'

By JIM HUME
Colonist Legislature Reporter

Economic Development Minister Don Phillips said Monday he hoped to see the first coal moving from the huge Sukunka coal deposits to Prince Rupert in the fall of 1980.

He made the statement during a press conference following the announcement of the entry of British Petroleum Canada Ltd. into the coal development project.

BP Canada has agreed to purchase 87½ per cent of Brameda Resources Ltd. licences in northeastern B.C. Total sale price has been set at $30 million with $25 million payable on closing the deal and the balance upon completion of railroad and port facilities.

Rail, port, road and townsite facilities for workers, known as the "infrastructure" are expected to cost around $500 million with the cost to be shared by federal and provincial governments and some input from the development companies.

The provincial and federal governments have been negotiating on the coal development for several years but Phillips said the discussions are now approaching the "hard" stage.

Asked how long it would take to "complete railroad and port facilities if agreement was reached with Ottawa today?" Phillips answered "I hope to see coal moving out of there by the fall of 1980. That's the target date."

He said the BP Canada-Brameda deal was excellent news.

"BP's presence in the Sukunka and Bullmoose properties now brings these into the same state of readiness as the Quinitette properties," Phillips said.

"Together these properties represent a potential 8 million tons of clean coal production which should virtually ensure the viability of coal development in the region and justify the provision of the necessary infrastructure.

"I've said from the beginning that this development was big league and we needed big league companies with the financial resources and expertise to bring it off. Today we moved one more major step in that direction."

In the coal licence sale deal three companies are involved. BP Canada, Brameda and Teck Corp.

Teck holds 47 per cent of the shares of Brameda, the company which discovered the Sukunka coal deposits in 1969. As part of the $30 million deal Brameda and Teck will sell to BP Canada 20 of their 25 jointly-held licences in the Bullmoose and Chamberlain coal fields adjacent to Sukunka.

Brameda and Teck will retain the right to all coals on the Gates section of the Bullmoose field. These are the coal seams nearest the surface and most amenable to open pit mining.

In the deal Brameda will receive $28.8 million, Teck $1.2 million.

Brameda and Teck will also continue to explore the open pit potential of the Gates seam. In addition to the Sukunka-Bullmoose properties Brameda also owns 100 per cent interest in the Burnt River coal deposits.

Opposition Leader Dave Barrett (NDP-Vancouver East) said any contribution of dollars by the provincial government towards the infrastructure would be "a handout to the coal companies."

"If the government has $300 million to invest, it should be invested in industrial development in this province not given as a social assistance hand-out to the coal companies," Barrett said.

"It will be a scandalous move if the provincial government gives these people that sort of hand-out."

Barrett said while everybody else in the province was being told to pay as they go the rules applied to "everybody but the coal companies."

During his final year in office Barrett had announced the intention of raising coal royalties to $2.50 a ton. At present the royalty remains at $1.50 a ton.

□

business
george gibson

Few of us, if any, feel good about having to pay income tax. But we might feel a little bit better if we knew what form this year's annual torture test was going to take.

Certainly it's true that we've received our annual return forms. They came through the letter slot early in December. However, the legislation that makes legal any and all changes from the 1975 filing year have yet to pass through Parliament.

Go ahead, file away, if you feel you must, comforted by the fact that the whole thing is retroactive and likely will be passed before Finance Minister Macdonald brings down his next budget. But only if they hurry.

This hard-working Parliament hasn't even approved a year-long ruling that those who have federal tax payable in excess of $8,000 must pay a 10 per cent surtax. That was announced in December of 1975 and expired last Dec. 31. So poor old Revenue Canada Taxation is in the position of having to get a authority for a measure that has already expired.

Child-care expenses deductions were to have been doubled from $500 per child to $1,000 and that is a big one for a working mother with say, three or four children.

And what about the RRSP and RHOSP buyers? And those in other pension plans who were to be allowed to increase their contributions? They're facing a Feb. 28 deadline and Parliament doesn't even sit until Jan 24.

Trust company officlas are facing a dilemma. They've correctly assumed that the new limits of $5,500 for RRSP purchases by self-employed individuals would, by now, be law and have forms and advertising ready with the heavy-selling season for such instruments on hand.

Another of the new RRSP rules called for individuals to claim their contribution deduction not just for the year just past but for a future one that would be to their advantage. Those on the verge of retirement would be one group of citizens who could capitalize on this.

Revenue Canada Taxation's local offices says that early filers who had hoped to take advantage of some of the new wrinkles should know that their returns will be held until such time that Parliamentary approval is given.

Quit bugging the mailman for that refund cheque. Raise your sights a little higher and point to the east — from whence all good things eventually come.

Trade news boon to British pound

LONDON (Reuter) — Britain's financial position has shown a substantial improvement after months of gloom, and the Bank of England found itself deliberately holding down the exchange rate of the pound.

Figures issued by the government's trade department Monday showed that the balance of payments climbed out of the red for December in an upturn that surpassed expectations here.

There was an over-all surplus of £21 million (about $35 million) in December in sharp contrast to a £309-million ($525-million) deficit for November.

On an annual basis, Britain still has a current-account balance-of-payments deficit, but it was £1.53 billion ($2.6 billion) for the whole of 1976 compared with £1.66 billion ($2.8 billion) the previous year.

The December figures, showing that exports rose to a record level, came as a boost to the government.

During the afternoon, the Bank of England bought United States dollars to hold the pound's exchange rate steady. The upward pressure on the pound came after falls last year which provoked a sense of crisis in Britain.

The bank action meant that the pound was worth $1.7137 U.S. at the close of trading, a quarter of one cent up on the day, with an improvement of only 0.10 cents after the trade figures were announced.

During the pound's weak days last fall, it hovered around the $1.60 mark.

1447 St. David
OPEN HOUSE—DAILY
1:30-4:30 — OAK BAY
The ultimate in townhouse living. Large 2-bedroom and den, 2 fireplaces, 5 appliances. Price $116,500.
Whyte & Gower
OAK BAY PROPERTIES
VICTORIA'S LEADING CONDOMINIUM BROKERS
2227 OAK BAY 592-2407

MIRRORS
WINDSHIELDS
VICTORIA GLASS
STORE FRONTS
360 BAY ST.
388-4811 386-4141

Brazilians buy coal position from Japanese

VANCOUVER (CP) — Kaiser Resources Ltd. of Vancouver announced Monday it has reached agreement with CVRD, a major Brazilian iron ore firm, for CVRD to purchase up to a 10 per cent interest in Kaiser's proposed underground coal mine in the Crows Nest Pass area of southeastern British Columbia.

The proposed mine will produce 2 million tons per year.

The agreement was signed by Edgar Kaiser Jr., president and chief executive officer of Kaiser Resources, and Fernando Reis, president of CVRD, in Brazil. Present at the signing ceremony were Canadian External Affairs Minister Don Jamieson and Brazilian Minister of Mines and Energy, Shigeaki Ueki.

The new mine will be located near Kaiser's present coal mining facilities at Sparwood.

This project has been a joint venture between Kaiser, which owns 70 per cent, and Mitsui Mining Co. of Japan and Mitsubishi Corp.

The Japanese company's 30 per cent interest in the proposed mine will be reduced as a result of the CVRD purchase.

CVRD plans to purchase a minimum of 250,000 long tons of coal a year from the new mine if the project goes ahead.

If equity and sales contracts are completed by the spring of this year the proposed mine would begin production in 1980.

Credit climbs

OTTAWA (CP) — Canadians owed $21.55 billion at the end of November, 1976, nearly 16 per cent more than at the comparable time a year earlier, Statistics Canada reported Monday.

By far the biggest category of personal debt was bank loans, which rose by 21.6 per cent to $15.99 billion.

Among other major categories of outstanding consumer credit were: department stores, furniture, television, and household appliance stores $1.39 billion, up 3.3 per cent.

RENT TO OWN
Call builder about purchasing a brand new 2 or 3 bedroom.
TOWNHOUSE
NO DOWN PAYMENT REQUIRED
For details call:
474-1324 or 385-3811
ONLY A FEW LEFT.

Commercial Building
2748 Millstream Rd.
LANGFORD
$775,000
OPEN TO OFFERS
MLS 20122
For full information please call
GALE CHRISTENSON
JIM DONNELLY
477-0191 Royal Trust Real Estate
1-7

Immediate Annuities
• SPECIAL "TAX" SAVINGS IF OVER AGE 65
• FROM YOUR R.R.S.P. ACCUMULATION
• INCOME AVERAGING OF CAPITAL GAINS OR RECAPTURED APPRECIATION
• PRIME RATES
• GUARANTEED LIFETIME INCOME
"Insurance is our business . . not a sideline"
HARBORD INSURANCE
1220 Broad St.
388-5533
VICTORIA VANCOUVER EDMONTON CALGARY
1-10

Bank shareholders end church plea

MONTREAL (CP) — Bank of Montreal shareholders walked out of the bank's annual meeting Monday when members of a church group spoke against the bank's policy of lending money to South Africa.

After about 50 shareholders had left, the business of the meeting came to an end, and the chairman adjourned it.

Members of the interdenominational group on the churches and corporate responsibility accused the bank of complicity with South Africa in its apartheid policy of racial separation.

The group is made up of representatives of the Lutheran Church of America, the Anglican, Roman Catholic and United churches.

Bank chairman Fred McNeil responded to the church group's criticism by questioning the effectiveness of boycotts and economic sanctions, saying they "often exacerbate the conflict and worsen the situation."

In his speech to the shareholders, McNeil appealed to the federal government to end wage and price controls immediately.

"Controls give people a false sense of security," he said.

"The more they appear to succeed for a time, the more danger there is that the need for fundamental correctives will seem less urgent and important."

McNeil is the third senior banking executive in a week to urge an end to controls.

Alberta

By The Canadian Press
Alberta Stock Exchange—Monday
Complete tabulation of Monday transactions. Quotations in cents unless marked $. Net change is from previous board-lot closing sale.

Stock	Sales	High	Low	Close	Net Ch'ge
Abacus	1300	390	385	385	+15
Antares	2500	60	55	55	
Bearcat	1000	350	350	350	
Clarepine	1000	30	30	30	+5
Conventrs	1500	320	320	320	+5
Cree Lake	500	355	355	355	−30
Czar	3000	$9⅝	9⅝	9⅝	−⅛
Duke	6000	40	39	39	−1
Howe Sound	1000	145	145	145	
Invictus	52500	32	23	24	−10
Mid East	1500	18	18	18	
Mongowin	8000	83	80	80	−3
Nemco	1000	185	185	185	−5
North Con	1000	1½	1½	1½	
Northrim	18500	425	405	420	+10
Ollex	200	100	100	100	
Omega	1000	96	96	96	−4
Petroquest	1900	57½	7½	7½	+⅛
Rio Alto	1500	69	69	69	+2
Sastex	2000	11	11	11	
Sparrow	2000	90	90	90	−2
Terra	2100	450	440	450	
Troy	4400	300	280	280	
Westn Wrnr	600	26	26	26	+1

WAREHOUSES
New strata-titled warehouses that can be purchased or leased. Units could be as small as 1,300 sq. ft. or as large as 4,700 sq. ft. on one level. Convenient location.
Call Tom Siemko at 382-2134.
FARMER INVESTMENTS & REALTY LTD.
1-17

SAVING ACCOUNTS 8%
Guaranteed Investment Certificates
1 YEAR—9¼%
2 YEAR—9¼%
3 YEAR—9½%
4 YEAR—9½%
INTEREST PAID ANNUALLY
Norfolk Trust
1004 Blanshard Street
Victoria, B.C.
Phone 388-5153
10%
5 year term
interest payable annually, or compounded annually to maturity.
Norfolk Trust
(Serving Canadians since 1916)
Member Canada Deposit Insurance Corporation
1-8

Air pilots' injunction breach not relevant

OTTAWA (CP) — Pilots should not have disobeyed a court injunction ordering a halt to work stoppages even if they felt their action was "for the good of the country," Federal Court of Canada was told Monday.

Motives for the breach of an injunction are irrelevant, Brian Crane, a lawyer for Air Canada, said in his final arguments in contempt of court proceedings brought against the Canadian Air Line Pilots Association (CALPA) and three of the group's officials.

Pilots had participated in work stoppages last June following walkouts by air traffic controllers who were protesting federal government policy on the use of French in Quebec airports.

Air Canada, CP Air and Eastern Provincial Airways obtained a Federal Court injunction June 21 ordering the pilots to end work disruptions. The three airlines later initiated the contempt of court proceedings against CALPA and three of its officials for disobeying the injunction.

The pilots say continuing disruptions by air traffic controllers made the skies unsafe.

Although the controllers had been ordered to end walkouts June 19, evidence has shown disruptions continued.

The injunction against CALPA had also ordered its officials not to interfere with pilots' return to work.

Mr. Justice A. A. Cattanach, said one of the central issues to the case was whether CALPA had merely advised its members flying conditions were unsafe or whether the association had actually said, "thou shalt not fly."

Also, when certain CALPA officials discussed unsafe flying conditions with the membership, were they speaking as association representatives or as individuals?

Crane's summary of evidence tried to show that most air traffic control towers in Canada were back to normal on June 21 and 22.

Cattanach said the controllers "were very emotionally involved" during those days and were much more susceptible to errors.

Mr. Justice Cattanach said the controllers 'were very emotionally involved" during those days and were much more susceptible to errors.

Fur workers go on strike

TORONTO (CP) — About 500 members of fur dressers and dyers locals of the Fur and Leather Workers Union in Toronto, Winnipeg and Montreal went on strike Monday.

TO COPY OR DUPLICATE WE'RE ALWAYS PREPARED TO ACCOMMODATE
Techno
COPY CENTRE LTD.
727B Johnson St.
382-8855
12-20

PRE-OPENING SALE!
FAIRFIELD'S LATEST CONDOMINIUM
THE WESTFIELD
IDEAL LOCATION
1024 FAIRFIELD RD.
Just West of Cook
35 SUITS — 5 FLOOR PLANS
1-BEDROOM FROM $85,150
2-BEDROOM FROM $47,600
DISPLAY SUITE NOW OPEN FOR VIEWING
11 a.m.-4 p.m. DAILY
CLOSED SUNDAYS
383-1543
1-18 HATLEY HOLDINGS LTD.

Slip into Reno on the Top Banana.

Fly Pacific Western to Seattle and connect with Hughes Airwest to Reno.
Our special Reno "Fun Flight" vacation package is only $37 per person, double occupancy (airfare not included). You'll get 3 days and 2 nights at one of Reno's best hotels and lots of extras.
Call a Travel Agent, Pacific Western 388-5191, or Hughes Airwest (ask the operator for ZEnith 9927).
Leave Victoria 3:15 pm
Arrive Reno 6:31 pm
Top Banana in the West. Hughes Airwest.

Oak Bay Manor

Personal-care patients in unlicensed 'luxury'

Oak Bay Manor has 35 personal-care patients in unlicensed areas, Ald. Shirley Dowell told council Monday night.

Ian Else, manager of the luxury retirement residence, readily conceded this was so when questioned by the Colonist after the meeting, but said the patients had nowhere to go.

"We can't put them out on the street," he said.

The issue arose in council when the alderman pointed out a letter had been sent to the Capital Region health board from Oak Bay fire department mentioning that the 35 personal-care residents were in an area not licensed for persons requiring this level of care.

Mrs. Dowell noted council had been having some problems with the manor, including the fact it had tax arrears amounting to $147,500.

Else said the tax arrears were a responsibility of the head office of Cook Corp. owners of the manor, and he believed an announcement on settling the tax matter would be made by Jan. 25.

Ald. John Goult said council had been concerned about the standards of the dwelling and the standards of services for personal care patients.

"The thing that I find amazing is that in spite of the efforts of council to be co-operative to protect the earlier residents, the manor takes unilateral action. They breach the bylaws and then come to us.

Council approved Goult's motion that the manor be immediately notified that council required an explanation of why the bylaw was breached and demanding that the extra personal-care patients be removed.

Else said the manor had an application before Oak Bay council which would permit it to turn the entire east wing of the building into a personal-care area. This would provide a total of 234 personal-care beds, he said.

He added that a problem of definition of what was personal care, what was extended care, and what was intermediate care should be sorted out shortly in regulations from the attorney-general's office.

Else said none of the 35 patients referred to by council was bedridden. Most merely needed care with medications or in bathing themselves.

He added the manor was co-operating fully with the fire department, which appeared to be satisfied with fire precautions and methods of evacuating patients in the event of a fire.

Council raises own pay

Oak Bay council voted itself an eight-per-cent increase in remuneration for 1977 in a bylaw given three readings Monday night.

The increase, which finance committee chairman Ald. Shirley Dowell later told reporters would be submitted to the federal Anti-Inflation Board, was Oak Bay's first since 1975.

"We're probably still the lowest-paid council in the core municipalities," she said.

The increase brings Mayor Brian Smith's total remuneration (including a one-third allowance for expenses) from $6,900 to $7,400 a year, and the six aldermen's increase will be $250 a year, bringing them to $3,250, including the expense allowance.

Ald. Neil Swainson said he couldn't vote for the bylaw, having been on council only two weeks and two days. An abstention, however, is deemed an affirmative vote under the Municipal Act.

'Numerous' charges in litter crackdown

Saanich police have laid "numerous" charges since a crackdown began six weeks ago on contractors and others scattering debris on streets, Mayor Edward Lum told council Monday.

Council debated a public works committee recommendation urging a tough policy against contractors hauling uncovered debris through the municipality.

Ald. John Mika suggested copies of relevant municipal bylaws be sent to the police commission, "as it's obvious they are not aware of these documents.

He also proposed that the engineer and police chief discuss the litter problem, and said municipal employees should alert police when they saw vehicles scattering debris.

"We need to catch a few people red-handed so we can set some examples," Mika said.

Lum said the police were well aware of the bylaws and had been cracking down on offenders.

Ald. Ian Cass' request for information on the number of people prosecuted will be presented at the next council meeting.

SOMETHING SPECIAL
at
1019 McCLURE
FIREPLACES
- Special 2-bedroom corner suites
- Only 4 per floor (includes large one-bedroom suite)
- Each suite individually color co-ordinated.
- Dishwasher, garburator, range, fridge included
- 1½ baths
- Ensuite laundry plumbing
- Quiet tree-lined street
- Handy walking to downtown and parks

PRICES FROM $43,500
OPEN DAILY 2 TO 4 P.M.
(Except Mondays)
JACK MEARS
OAK BAY REALTY LTD.
598-3321 598-3344
1-14

A LOAN?
The people at VP will be happy to say WE WILL
On our loans you can
— pay off more than the monthly payment
— repay the loan anytime, without penalty.
and you are only charged interest by the day . . .
at a rate that will please you.
So, if you need a loan, just come in and see us.
Chances are the money will be in your account the same day.
VICTORIA PUBLIC SERVICE CREDIT UNION
HELPING VICTORIANS SINCE 1940
DOWNTOWN 710 Broughton St 385-1437
JAMES BAY 547 Michigan St 382-5105
GLENDALE HOSPITAL Room 222 382-5105

Villa Royale
IDEAL RETIREMENT FROM $26,900
OVERLOOKING BEACON HILL PARK
OPEN DAILY, 1:30-4:30 — 964 HEYWOOD
Retirement amenities, sauna, swirlpool, roof lounge, workshop, leasehold Estate. 1 bedroom from $26,900, 2 bedroom from $32,500.
Special Appointments — L. HOGARTH
592-3537 or 382-1414
Whyte & Gower
OAK BAY PROPERTIES LTD. 2227 Oak Bay Ave.
"Victoria's Leading Condominium Brokers"

DIAMOND DEVELOPMENTS LTD.
are pleased to present a PREVIEW SHOWING of their newest top jewel in condominium living.
1170 ROCKLAND
(corner of Linden)
An exceptional 18-unit building featuring one and two-bedroom condominiums. 1½ bathrooms. Some FIREPLACES. Billiard room. Sea, mountain and city views. Large balconies. Priced from $39,000 to $61,000.
OPEN DAILY 10 TO 5
(SUNDAYS — 1 TO 5)
386-1255 JIM WEST 595-4094

A STONES THROW AWAY,
SEABIRDS & SANDCASTLES, SAILBOATS & SKIPPING STONES,
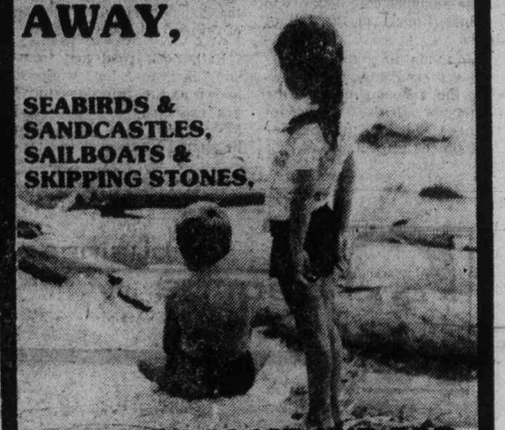
NATURES PLAYLAND FOR BIG AND LITTLE KIDS.
$12,000 INCOME QUALIFIES YOU FOR A 3 BEDROOM HOME
8% mortgages QUALIFIES FOR AHOP.
FROM $44,900
FOR FURTHER INFORMATION PLEASE CALL
GERRY LLOYD 479-4105
BLOCK BROS. 477-1841
SALES OFFICE 383-8911
OPEN DAILY 10:00 A.M. TO 5:00 P.M.
LOCATION CORNER OF MONTREAL & NIAGARA STS. JAMES BAY
HARBOUR PARK
DAON

THE HILLSHIRE
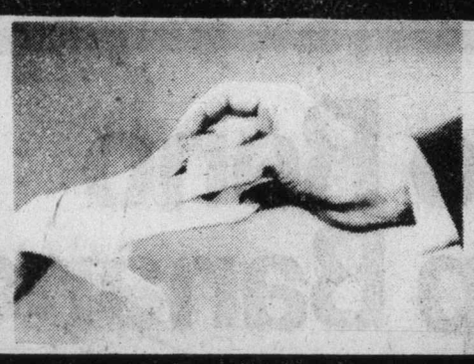
Just Married?
After the honeymoon settle down to comfortable living in our quality-built condominium. Suites for sweethearts are modestly priced from $29,900 to $42,000.
FEATURES
- Central location on major bus routes
- Exceptionally large kitchens (many with eating areas)
- Elevator
- Games Room
- Hobby Room
- Across from Hillside Mall
- Close to Camosun College
- Sun drapes
- Marble vanity tops
- Colored appliances: Dishwasher, Refrigerator, Range
- Attractive landscaping
- Several floor plans
- Quality constructed by Reeson & Pinch Homes Ltd.
- 1-Year Builders Warranty
- Financing available to approved purchasers
- 2 controlled entry doors

LOCATED AT 1525 HILLSIDE AVE.
KNOWLES REALTY LTD.
OPEN FOR VIEWING MON.-SAT. 10 A.M.-5 P.M.
SUNDAYS 1-5 P.M.
384-8101
1-17

AMC extends $250 Pacer cash rebate offer.
Hundreds of new car buyers have taken advantage of AMC's Pacer cash rebate...AMC is extending* it's offer so that you may participate too!
*This rebate offer now applies to all new 1976 or 1977 AMC Pacers and Pacer Wagons delivered from Dealer stock by March 10th, 1977 or ordered by February 10th, 1977. Fleet sales excluded.
Right now, make your best deal with your American Motors Dealer on any new 1976 or 1977 AMC Pacer...and after delivery American Motors will send you a $250 rebate. Or, if you like, you can arrange to apply the $250 to your down payment.
And remember, every Pacer is backed by the AMC Buyer Protection Plan II...the extra plus that comes only with an AMC.

Certain items illustrated are optional at extra cost.

Certain items illustrated are optional at extra cost.
BUYER PROTECTION PLAN II
FULL 2 YEAR/24,000 MILE** WARRANTY ON ENGINE AND DRIVE TRAIN.
FULL 1 YEAR/12,000 MILE** WARRANTY ON ALL OTHER PARTS OF THE CAR. (EXCEPT TIRES)
PLUS: LOANER CAR AND TRIP INTERRUPTION PROTECTION AT NO COST TO YOU.
**FROM THE DATE OF DELIVERY OR FIRST USE, WHICHEVER COMES FIRST.
There's more to an AMC
AMC's $250 Pacer cash rebate offer commenced on Nov. 16, 1976.
See your AMC Dealer for full particulars.

BCR settles $2.5 million

The British Columbia Railway paid M.E.L. Paving, an Alberta-based company, $2.5 million in an out-of-court settlement on the advice of legal counsel.

That information was contained in a letter from BCR chairman Jack Fraine to Economic Development Minister Donald Phillips.

Premier Bennett tabled the letter Monday in the Legislature in response to a question from Howard Lloyd (SC — Fort George) who wanted to know if the premier could tell the house why the settlement was made.

The question from a Social Credit backbencher brought laughter from the Opposition.

After reviewing the reasons for the court case in which M.E.L. sued BCR for misrepresentation, mutual mistake and fundamental breach of contract, the Fraine letter stated that BCR considered a countersuit against M.E.L. Paving.

"Counsel gave his opinion that it was unlikely, on the evidence, that the counter claim would succeed," Fraine wrote. "He (counsel) concluded that the court would hold it was inequitable to penalize the contractor for events which were beyond his control; i.e., the substantial overruns which resulted in extending the time required to complete the contract and the unprecedented inflation which was experienced commencing the latter part of 1974.

"On this assessment of the case it appeared to the board that if the case was allowed to proceed to judgment . . . the contractor would probably recover judgment of not less than $2.5 million including interest and costs and could well recover a judgment arising out of its 'operational claims,' substantially in excess of this figure. Counsel for BCR recommended to the board that tre action be settled if satisfactory terms could be negotiated."

It was after receiving that advice, Fraine stated, that the board that the action be set-the out-of-court settlement.

During those negotiations M.E.L. reduced its claims from approximately $5 million to $2.9 million and eventually to the $2.5 million settled on.

The M.E.L.-BCR dispute actually started in 1973-74 when it became apparent that cubic yards of rock to be removed on the railway's Dease Lake extension were far in excess of original estimates.

—Colonist photo by Alex Barta

Vandalism suspected

VANCOUVER (CP) — CP Rail police were continuing their investigation into the derailment Sunday of a freight train near Kamloops and believe the cause was vandalism, company spokesman Charles Gordon said Monday.

Saanich backs L.I.P.

Saanich council approved Monday expenditures from funds in the 1977 provisional budget amounting to $131,039 as the municipality's share of three Local Initiatives Program projects.

Total cost of the three projects — restoration and improvement of streams and watercourses, improvements to the Cedar Hill Golf Course and work on the model bikeway — is $203,459, of which $72,420 will be financed through L.I.P. grants.

In other business, council:

- Referred back to the lands, planning and housing committee for further study proposed changes to the subdivision bylaw regarding street light requirements in the Queenswood-Ten Mile Point area.
- Gave final reading to bylaws covering the closing of a portion of Ralph Street and a rezoning application to permit a detached housing project just south of Northridge school.
- Agreed to discuss at a special council meeting Friday a bylaw dealing with the Glanford-Vanalman industrial park development.

Police hunt masked thief

Esquimalt police are still looking for a lone, masked gunman who took $300 cash and $300 in payroll cheques Sunday from two employees at the Esquimalt A and W Drive-In restaurant.

The robbery occurred at about 1:30 a.m. when two young women got into a vehicle with the day's receipts and the bandit, who wore a ski mask over his face and brandished a long, black handgun, leaned into the passenger's side and asked: "Which one of you has the money tonight."

"It's mine now," he said as he grabbed the deposit bag and fled.

50 years of success

After 50 years as one of the top Junior Chambers of Commerce in Canada, Victoria Jaycees have collected more than an armful of awards. Dave Trace, left, and Peter Dunderdale had their hands full as they prepared to display awards for the Victoria Jaycees' 50th anniversary banquet held Saturday.

Island pump site?

Oak Bay residents will learn this week if it is possible for Trial Island to be used as a site for a sewage pumping station instead of a location on the Shoal Bay Shoreline selected earlier by the Capital Region District.

The engineering firm of Bullock Guelpa and Associates will be presenting a report on the idea at a meeting of the Oak Bay sewage treatment advisory committee to be held in the municipal hall at 7:30 p.m. Wednesday. The meeting will be open to the public.

If the engineers find the island suitable and the committee recommends such a change in location, it would have to meet the approval of both Oak Bay council and the Capital Region District before any further action could be taken.

If it is found that Trial Island is unacceptable, the committee will then examine other sites.

Arts meeting

The annual meeting of the B.C. Indian Arts Society will be held at 8 p.m. today in room 112, Provincial Museum. Terry McNamara will be guest speaker, and the public is invited.

No rollbacks on Hydro rates

Energy Minister Jack Davis said Monday he didn't intend to ask B.C. Hydro to roll back its latest rate increases because "no mechanism exists to do so."

He made the statement in the Legislature in reply to a question from Gordon Gibson (L-North Vancouver-Capilano), who wondered if "in light of Premier Bennett's pre-Christmas musing about Hydro, will you ask them to roll back the rate increase."

Just before Christmas, Bennett said he wasn't a supporter of the arbitrary powers Hydro appeared to have.

Gibson responded to Davis' answer with a personal question asking the minister how he, personally, felt about the increases and if they were justified.

Davis said he felt they were but hoped that in future "they will be kept to a minimum."

COLTS COMES 2 WAYS.

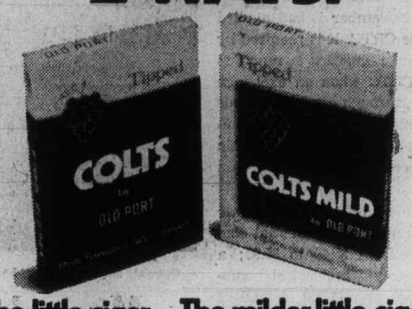

The little cigar. The milder little cigar.

Fire at St. Ann's branded as arson

Victoria fire department officials are treating a blaze Sunday in a building at St. Ann's Academy as arson.

The fire broke out at about 5:40 p.m. in a building used by the provincial human resources ministry for a residential program for young people not able to cope in the regular school system.

Mechanics and welding shops, arts and crafts rooms and several classrooms were destroyed in the blaze, which took firemen about 20 minutes to control.

A check through the rubble Monday by fire and police investigators indicated arson, Deputy Chief Mike Heppell said.

Estimated damage was $40,000 and there was no indication what arrangements would be made to house the students in temporary quarters.

FEDERAL BUSINESS DEVELOPMENT BANK MANAGEMENT

Business Management Seminar

IF YOU
- Operate your own business
- Manage someone else's business
- Expect to start a business

THEN: You are invited to attend a Small Business Seminar at

QUEEN VICTORIA INN
655 Douglas Street, Victoria
February 8th, 1977,
9:00 a.m.-4:30 p.m. registration 8:30 a.m.

An Introduction To
"TAXATION"
For the Small Business

Forward cheque for $15.00 (includes lunch and all texts) to address below to reserve registration.

THE MANAGER
FEDERAL BUSINESS DEVELOPMENT BANK
850 Fort Street
Victoria, B.C. V8W 1H6 385-3375

I will attend the management seminar at .....on .....
Name(s) .....
Address .....
..... Tel. .....

10% OFF

ALUMINUM
REPLACEMENT WINDOWS
AND INSIDE FITTING STORM WINDOWS

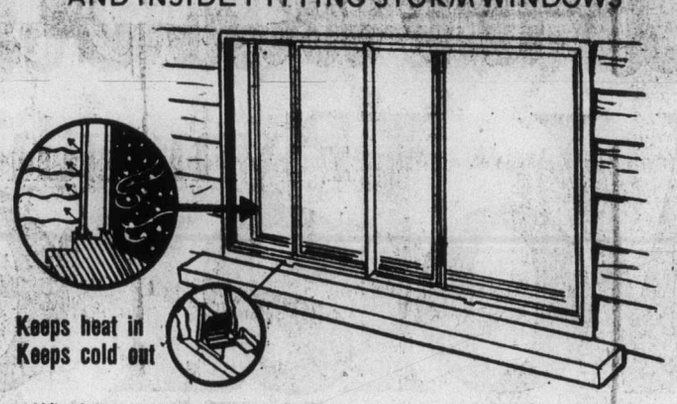

Windows got the weeps? Then now is the time to install aluminum replacement windows with inside storms that not only eliminate the annoying condensation problem but prevent a lot of expensive heat loss. The baked-on enamel finish gives you lots of time off from drudgery and maintenance. All siding vents roll on wheels for ease of operation. No home remodelling necessary and this custom installation is usually done in a day. Double insulated glass also available.

10% OFF
ALL INSTALLED MATERIALS
Offer Effective 'til Jan. 31st.

Takes care of itself for 20 years.

5" CONTINUOUS ALUMINUM GUTTERS AND SOFFIT SYSTEM

We have the cure!

5" continuous aluminum hurricane gutters and matching fascia board covers in baked white enamel finish can now be complemented with vented aluminum soffit panels—the final step in arriving at a permanent solution to a perennial problem area.

ALL MATERIALS
ORDERED BETWEEN
JANUARY 17TH & 31ST.
FOR SPRING INSTALLATION.

Stop heat loss through the wall with
FOAM-IN INSULATION

HEAT YOUR HOME, NOT THE NEIGHBORHOOD. Through-the-wall heat losses can be drastically reduced by the injection of a revolutionary foam insulating material into the wall cavities (between the studs) and this material is fire retardant, odour free, resists mold, fungus, insects. Will not settle or break down with age and is mildew proof. Save precious energy and money. Ask about our attic insulating system.

Save up to 50% OFF your heating costs. (Dept. of Mines & Energy)

OTHER MAINTENANCE FREE INSTALLATIONS
- Sundeck and patio enclosures, outdoor living with indoor comfort.
- Sundeck and patio covers with built-in skylights, filtered light to brighten your day.
- Sundeck and patio aluminum railings. Various designs. Eliminate the repainting cycle.
- Roll-up awnings. "Sun when you want it, shade when you don't."
- Custom made aluminum replacement windows.
- Custom made inside storm windows.
- Hurricane 5" continuous aluminum gutters.
- Aluminum vented soffits.
- Aluminum facia board covers.

384-4148
GRANITE Industries Ltd.
VICTORIA'S HOUSE OF ALUMINUM
516 WILLIAM STREET, VICTORIA
PHONE TODAY FOR FREE ESTIMATES AND DESIGN SERVICE
1-17

Prefix 646

Phone rates higher

A higher rate grouping for the Jordan River exchange, approved by the Canadian Radio-Television and Telecommunications Commission, has resulted in increased rates for B.C. Telephone customers whose numbers begin with 646.

The company announced last November it had applied to the CRTC. It is required by federal regulation to report to the CRTC when an exchange area, through growth, exceeds its current rate grouping in the number of phones within its free-calling area.

The monthly exchange rate for a private residential line is up from $5.60 to $5.95; a two-party residential subscriber pays $4.50 instead of $4.25, and for multi-party customers the rate is $3.60 instead of $3.40. For business subscribers the rate has gone up from $12.50 to $13.95 for a private line and from $7.10 to $7.80 for a multi-party business line.

The Jordan River phone rate increase is not connected to a current application by B.C. Tel for a general rate increase.

— Colonist photo by Alex Barta

Musical chairs

Nelson's Music Centre, 1315 Government, was the scene of orderly chaos as Greater Victoria Music Festival entrants rushed to get their forms in on final registration day. Entries are expected to reach record number this year. Event runs from April 21 to May 7.

Flying home to Victoria

It's like space travel

By DON COLLINS
Colonist Reporter

No one has said a flight home to Victoria is like a trip to another planet. It's just that it sometimes seems to take that long.

For instance, you can be headed for Victoria on any one of 14 flights only to be inconvenienced with the necessity of an overnight stay in Vancouver.

It's even a little worse for those travelling the other way. Flights leaving Victoria aren't in time to connect with at least 17 flights heading out of Vancouver.

For those weary of the long delays, help may be on the way. Two carriers — AirWest Airlines Ltd. and Victoria Flying Services Ltd. — are asking federal authorities for the right to beef up existing services. And they have the full backing of provincial Transport Minister Jack Davis.

Last week Davis sent a letter to the Canadian Transport Commission's air transport committee supporting the applications by AirWest and Victoria Flying Services to initiate additional services between Victoria and Vancouver airports.

He has urged the committee to grant the authority to the "most appropriate of the two applicants" and to consider the use of public hearings.

"It is my opinion that more than sufficient justification exists for additional service by a third level carrier, airport-to-airport," Davis says in his letter.

He says the existing carriers — Air Canada and Pacific Western Airlines—are not fulfilling the needs. But rather than blame the airlines he says the fault may lie with the "lack of tailoring or licences to the character of the services required."

The minister has supported his argument with a detailed report from the transport planning, research and development bureau.

Noting that the southern Vancouver Island population was more than 240,000 when the census was taken in 1971, the report says there is a strong need for good air service.

The need applies to both social and commercial activities, the report says, adding: "Such activities for over 240,000 people are not easily turned on at 7 a.m. and shut off at 10 p.m., as is presently the case, without severe restrictions being incurred."

The only anticipated addition to the current service, the report says, is a 10:35 p.m. flight out of Vancouver for Victoria. This would leave 50 minutes later than the last night flight, which is provided now by Air Canada. It could also cut the number of non-connecting flights from 14 to seven.

Two teens charged

Two Saanich teenagers were charged with armed robbery, kidnapping and unlawful confinement as well as three other offences in Victoria provincial court Monday and were remanded until today for another appearance before Judge William Ostler.

Harold Einar Hemstad, 19, of 649 Baxter, and Michael Allan Rhodes, 17, of 576 Margaret, were remanded without plea in custody until today, when the question of election and Rhodes' bail is expected to be discussed.

The pair were charged with armed robbery in connection with a holdup Jan. 11 of the Royal Bank of Canada branch at 2973 Tillicum in Saanich.

They were also charged with kidnapping and unlawful confinement of George Carroll, of 200 Dallas Road in Victoria, theft of Carroll's car, possession of stolen money and a revolver at Vancouver International Airport Jan. 15, and theft of a handgun from Robinson's Sporting Goods, 1307 Broad Street, on Jan. 7.

David Lisson, representing Hemstad, advised the court that lawyer George MacMinn was defending Rhodes.

MacMinn was not in court Monday and Rhodes was remanded in custody for a bail hearing today.

Ostler ruled in favor of crown counsel Robert Mulligan in Hemstad's bail hearing and remanded him in custody.

Both Rhodes and Hemstad are expected to elect trial method at today's appearance.

Car salesmen interest labor

The sudden firing of a complete staff of car salesmen last week in Victoria may have opened some new doors for the labor movement.

All 14 salesmen are back on the job at Cornell Chev-Olds with the full weight of the International Association of Machinists and Aerospace Workers behind them. Some labor sources think the development could spark union interest among salesmen from other firms. In Victoria, union contracts in the industry cover only mechanical and support staff.

A cautious Hugh Weydert, association business representative, isn't among those making predictions of widespread union activity. Others admit the union's involvement in the return to work wouldn't be enough to touch off a chain reaction They say much depends on a first contract and its attractiveness.

Weydert is already working toward that end.

"The next move will be a request to the employer to commence bargaining," he said Saturday. The request will be made within a week.

The union came into the picture in an unusual manner. After the salesmen were dismissed last Tuesday following what they said was a request for a moderate increase in commission rates, they discovered they were covered by a 1944 certification with the machinists' union.

The sales staff had long since let union membership lapse, although some 30 mechanics and other employees were still active.

But interest was born anew after the salesmen had begun to picket the dealership.

The decision of dealership owner Cornell Babie to take the salesmen back followed discussions he had with Weydert. Contact had also been made with the B.C. Labor Relations Board because of the nature of the dismissals.

Babie said the request for more money had nothing to do with the firings but that he had wanted the changes for internal business reasons. He was reported Saturday to have apologized to the salesmen for what had happened.

Rotary aiding studies

Greater Victoria residents wishing to study abroad have until March 31 to get in their applications for the Rotary Foundation Educational Awards for International Understanding.

The awards, which will be for study in 1978-79, are offered in five categories — graduate fellowships, undergraduate scholarships, technical training awards, awards to teachers of the handicapped, and journalism awards.

All awards include round trip transportation, educational and living expenses for one year, and intensive language training if necessary.

They are made possibly by contributions from Rotary clubs and friends of Rotary in 150 countries.

Further information can be obtained from the Chairman, Rotary Foundation Committee, Rotary Club of Victoria, the Empress hotel, Victoria.

MINI MEMBERSHIP
20 VISITS $20

Mini memberships are to be used in five weeks. Long term memberships will be presented and an incentive will be offered for enrolling on a long term membership, on your first visit.

Offer is for first time Spa visitors. Men and women age 21 and over.

EUROPEAN Spa FITNESS CENTRES
Weekdays 10 am - 10 pm Weekends 9 am - 7 pm
1570 HILLSIDE
595-5252 1-17

Ride the winner!

'77 Plymouth Volaré

First year, and already first choice in compacts.

CHRYSLER CANADA LTD.

Plymouth Volaré is already No. 1 in compact car sales. And now, what a line-up of features for 1977!

New convertible T-bar roof offered on sporty coupes. Sedans with elegant interiors to surround you in luxury. Compact wagons with 90% the cargo capacity of full size models. Beautiful new colours including "sunfire" metallics. Choice of six peppy economy-minded engines, one available with Chrysler's exclusive new computer controlled Lean Burn System for smoother performance. Plus big car ride, with compact economy.

Get behind the wheel of Plymouth Volaré. You'll feel good, driving the winner!

Volaré, the compact with the accent on comfort.

Your Plymouth dealer's got it!

Plymouth
CHRYSLER
Dodge Trucks
SALES/SERVICE

NEW YORKER
NEWPORT
CORDOBA
GRAN FURY
FURY
VOLARÉ
ARROW/COLT
DODGE TRUCKS

Salming rises above 'Chicken' insults

TORONTO (CP) — "Chicken Swede" was a favorite epithet of some National Hockey League players when Borje Salming arrived in Canada to play with Toronto Maple Leafs four years ago.

Combined with physical intimidation that was often of the cheap-shot variety, it was supposed to frighten the Swedish defenceman into submission, perhaps even out of professional hockey.

Not only did it fail, the six-foot-one Salming has developed into what some think is the best defenceman in the NHL now that knee troubles have seriously curbed the activity of Bobby Orr.

What's more, "Chicken Swede" has just about lost its currency — for Salming and other Swedes in pro hockey.

Salming, a shy man who still lacks fluency in English, has earned wide respect without resorting to fighting. He takes everything opposing players throw at him and responds by playing brilliantly. And when someone does take a cheap shot at him, Salming is almost certain to repay it when the opportunity arises.

Recalling his first season with the Leafs, he says:

"After the first time or so around the league, I didn't hear the 'Chicken Swede' stuff except from Philadelphia. 'Chicken Swede, Chicken Swede,' they said every time I got close to one of them, or at least I thought that's what they were saying.

"Then I heard one of them say it to a guy on our team who was from Toronto. I listened closely and what they were saying was 'Chicken (expletive deleted).' When I heard that, it made me feel like one of the boys."

The 25-year-old Salming, the NHL leader in assists, looks bony and awkward but he has remarkable speed and balance and an uncanny knack for knowing where everyone is on the ice. He plays the right point on power plays but stands in the slot on faceoffs, knowing he has the acceleration to recover if the puck gets past him.

His ability to check a player from behind on a breakaway without taking a penalty is one of his great assets. And he is so sure of his stick handling skill that he will often slip the puck between his legs to break free of a check coming out of his own end.

"There are really only two players I can think of who brought styles so much their own to the NHL — Orr and Salming," says Bob Davidson, the Leafs' personnel director, who has been in hockey as a player, coach and scout for 40 years and rarely resorts to superlatives.

"There's never been anyone who plays the game quite the way he does and I can't think of anyone who plays it better now.

"Salming should have won the rookie award in 1974 (he finished third behind Denis Potvin and Tom Lysiak)," says Montreal Canadiens goaltender Ken Dryden. "And he's been the best defenceman in the league since then although not enough people realize it. He's an absolutely superb athlete."

Salming's reaction to praise is to shrug and look embarrassed. And when Toronto fans gave him an ovation as he was introduced in a Canada Cup appearance for Sweden's national teams, he grimaced almost as if in agony.

Raised in Kiruna, an iron mining town in northern Sweden, he decided to try hockey to escape from the mines. He followed his older brother Stig to Gavle where Brynas, the top team in Sweden, was located. His play there led to an invitation to join the national team, and that's where the Leafs found him.

Uncomfortable when he first came to Canada in 1973, he married a Swedish girl. They have two children, two-year-old Anders and four-months-old Teresa.

Although he is one of the highest-paid Leafs, he lives simply in a bungalow in nearby Mississauga.

"I like to have money but I'm not a big high guy in the way I live. I like to have nice things for my family and no worry for them."

Inge Hammarstrom, another Swede who came to the Leafs with Salming, says Borje's main problem in Sweden was that he was never on time.

"I never saw a guy who slept that much. Borje is a bit lazy off the ice and doesn't want to be bothered by anything or anyone.

"I think having family responsibilities changed him more than anything else since we came to Toronto."

But Hammarstrom, a left-winger, still refuses to ride in a car driven by Salming.

"I get seasick. Borje has great concentration on the ice but not when he's driving.

Salming
. . . among the best

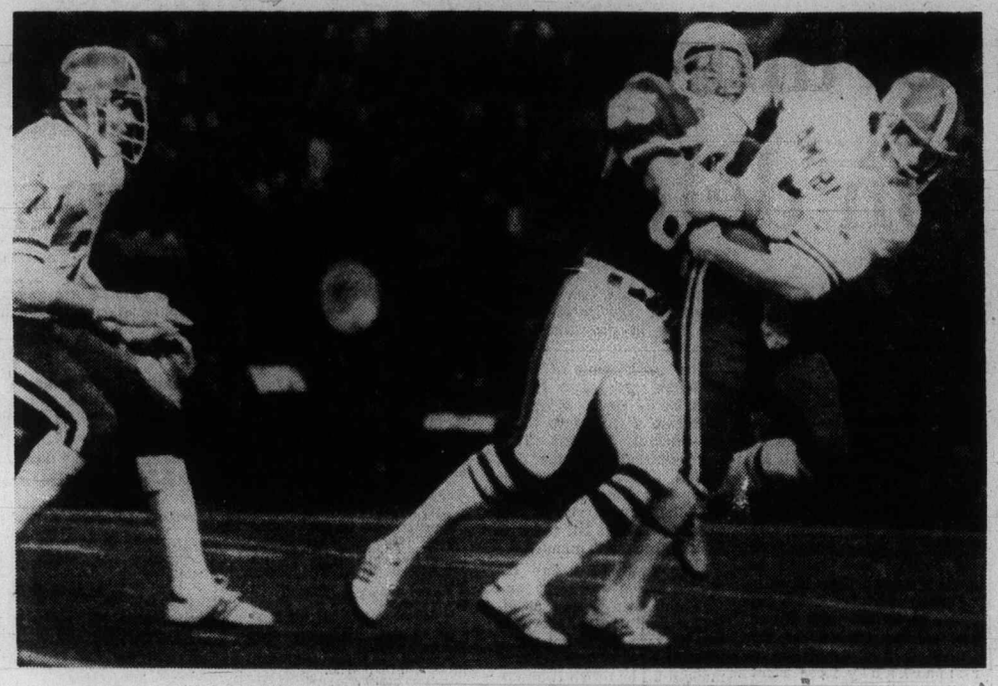

Quarterback heading for fall

Jack Youngblood of National Football Conference brings down quarterback Bert Jones of American Conference during Pro Bowl at Seattle's Kingdome on Monday. George Kuntz of AFC is at left. Ken Anderson of AFC passed for touchdowns to Charlie Joiner and Cliff Branch and O. J. Simpson scored on three-yard plunge as AFC posted 24-14 victory. Mike Thomas and Lawrence McCutcheon scored touchdowns for the NFC, before capacity crowd of 63,214 fans.

Bruins maintain edge on defending champs

Boredom may be the biggest danger for Montreal Canadiens, but off what has happened so far this season that's because they have to play Boston Bruins only five times this National Hockey League campaign.

Only two meetings remain, and the count is now 3-0 for the Bruins, who poured it on Monday night to come out 7-3 winners. Only four other clubs have beaten the Stanley Cup champions this season, and the Bruins have scored 16 goals in doing it three times.

Victory Monday was the fourth in an unbeaten streak now at five games. As for Canadiens they have had a remarkably inconsistent week, scoring two shutouts but allowing 14 goals in their last four games. After extending an unbeaten streak to 11 games with a 6-0 conquest of Colorado Rockies, they took a 7-2 lacing in St. Louis and then returned home to handle Los Angeles Kings, 6-0.

The defeats in St. Louis and Boston have set up a race for the Vezina Trophy, which has been won for the last four years by the team which won the Stanley Cup. Canadiens still lead with 108 goals against in 46 games but New York Islanders, who have allowed 107 goals in 43 games, are now in pressuring position.

The goalkeeping of Gerry Cheevers was mainly responsible for the Bruins being able to regain a first-place tie in the Adams Division. They were outskated in the first period and 0-1 before the game was three minutes old. But the Bruins started the second period at 1-1, and then took charge for 20 minutes.

They were 4-1 before the second period was eight minutes old, then lapsed a bit. Dallas Smith batted the puck into his own net to get Canadiens to 2-4, and Rejean Houle made it 3-4 less than two minutes later.

That's when Pete McNab turned things around. He scored late in the second period, and put it out of reach late in the third period with his 29th goal of the season. In between McNab's scoring shots, Cheevers came up with a number of outstanding stops, and he added the final touch by starting the play for the game's last goal.

The Sabres had moved ahead of the Bruins on Sunday, scoring a goal in each period while Gerry Desjardins blocked 21 shots to shut out the Rockies.

Elsewhere Sunday, attention was focused on the race in the Patrick Division. Philadelphia Flyers boosted their lead to four points by besting Minnesota North Stars 4-2 while New York Islanders struggled to a 2-2 tie with the scrappy Washington Capitals. And the third-place Atlanta Braves stayed five points ahead of New York Rangers by outlasting Pittsburgh Penguins, 6-5, while the Rangers measured Chicago Black Hawks 5-2.

Flames came from behind twice, took and lost the lead, and finally won on rookie Willi Plett's 16th goal.

Hartland Monahan scored on a penalty shot in Washington to gain the Capitals a 1-1 tie, and standout goalkeeping by Bernie Wolfe came within less than two minutes of bringing them a 2-1 win. A crowd of 14,567 watched, indicating that the Capitals are gaining fan appreciation for their determined play.

★ ★ ★

PATRICK DIVISION

	P	W	L	T	F	A	Pts.
Phila.	45	27	9	9	175	121	63
Islanders	43	26	10	7	153	107	59
Atlanta	45	22	16	7	152	142	51
Rangers	47	17	18	12	173	167	46

SMYTHE DIVISION

	P	W	L	T	F	A	Pts.
St. Louis	45	19	21	5	131	154	43
Chicago	45	16	23	6	140	160	38
Minnesota	43	10	23	10	125	172	30
Vancouver	47	13	30	4	130	187	30
Colorado	44	11	26	7	121	162	29

ADAMS DIVISION

	P	W	L	T	F	A	Pts.
Buffalo	44	28	12	4	165	118	60
Boston	45	28	13	4	173	137	60
Toronto	45	21	18	6	163	147	48
Cleveland	45	14	24	7	135	161	35

NORRIS DIVISION

	P	W	L	T	F	A	Pts.
Montreal	46	33	7	6	225	108	72
Pittsburgh	44	18	18	8	141	147	44
Los Angeles	46	14	22	10	141	156	38
Detroit	44	13	26	5	120	161	31
Washington	45	12	26	7	115	171	31

Next games: Tonight — Montreal at Washington; Minnesota at New York Islanders; Toronto at Los Angeles; Chicago at Colorado.

MONTREAL 3, BOSTON 7

First Period

1. Montreal, Tremblay (12) (Houle, Risebrough) 2:38
2. Boston, Middleton (13) (Jonathan, D. Smith) 18:32

Penalties — Doak (Bos) 2:21; Lapointe (Mtl) 16:15

Second Period

3. Boston, Marcotte (11) (O'Reilly, McNab) 0:35
4. Boston, Ratelle (21) (Schmautz, Jonathan) 5:07
5. Boston, Park (8) 7:52
6. Montreal, Bouchard (3) 12:57
7. Montreal, Houle (16) (Tremblay, Risebrough) 14:41
8. Boston, McNab (28) (Middleton) 19:41

Penalty — Park (Bos) 16:53.

Third Period

9. Boston, McNab (29) (O'Reilly) 15:14
10. Boston, Schmautz (10) (Bucyk, Cheevers) 18:17

Penalties — Wilson (Mtl) 9:48, Risebrough (Mtl) 19:32.

Shots on goal by

Montreal	10	8	9	—27
Boston	5	12	11	—28

Goal — Larocque, Montreal; Cheevers, Boston.

Attendance — 13,686.

SUNDAY

RANGERS 5, CHICAGO 2

First Period

1. NY Rangers, Newman 2 (Hodge, Esposito) 5:51
2. NY Rangers, Hodge 13 (Vadnais) 10:27
3. NY Rangers, Gilbert 17 (Dillon, Vickers) 16:22
4. Chicago, Talon 5 (Bordeleau, Boldirev) 19:08

Penalties—Murray Chi 8:29, Polis NYR 19:30.

Second Period

5. Chicago, Daigle 7 (Mulvey, Martin) 11:43

Penalties—Heaslip NYR, Russell Chi 2:59, Maloney NYR 14:10.

Third Period

6. NY Rangers, Gilbert 18 (Dillon, Vickers) 17:41
7. NY Rangers, Fotiu 3 (Greschner) 19:12

Penalty—Gilbert NYR 1:39.

Shots on goal by

NY Rangers	17	10	14	—41
Chicago	8	6	15	—29

Goal—Soetaert, NY Rangers; Villemure, Chicago.

Attendance—8,850.

ISLANDERS 2, WASHINGTON 2

First Period

1. NY Islander, Henning 7 (Westfall-Marshall) 11:06

Penalties—Howatt NYI minor, major, Marson Was Major 9:20, Lane Was, D. Potvin NYI 12:27, Price NYI 15:13, Henning NYI 16:59.

Second Period

2. Washington, Monahan 16, 5:27

Penalties—Collins Was 0:29, Lewis NYI 5:27, Marson Was 15:43, Labre Was, Wolfe Was, Drouin NYI, Harris NYI 17:55.

Third Period

3. Washington, Lalonde 8 (Collins) 13:26
4. NY Islanders, Drouin 13 (Harris, Parise) 18:13

Penalties—Washington bench (served by Marson) 8:15, Smith Was 9:07.

Shots on goal by

NY Islanders	3	8	16	—27
Washington	8	7	5	—20

Goal—Resch, New York; Wolfe, Washington.

Attendance—14,567.

ATLANTA 6, PITTSBURGH 5

First Period

1. Atlanta, Clement 10 (Houston, Quinn) 8:05
2. Pittsburgh, Schock 10 (Blanchin, Stackhouse) 12:37
3. Pittsburgh, Corrigan 9 (Kehoe, Larouche) 19:51

Penalties—Manery Atl 10:30, Gilbertson Pgh 17:20.

Second Period

4. Atlanta, Chouinard 8 (Manery) 2:24
5. Pittsburgh, Larouche 16 (Pronovost, Corrigan) 9:02
6. Pittsburgh, Kelly 5 (Schock, Gilbertson) 10:15
7. Atlanta, Comeau 7 (Kea) 15:18
8. Atlanta, Chouinard 9 (Manery, Kea) 18:38

Penalties—Plett Atl, minor, major, Burrows Pgh major 3:11, Quinn Atl 8:13, Shand Atl, Malone Pgh double minor 13:21, Owchar Pgh double minor 16:20.

Third Period

9. Atlanta, Gould 8 (Shand, Kea) 0:50
10. Pittsburgh, Malone 10 (Gilbertson, Kelly) 1:18
11. Atlanta, Plett 16 (Chouinard, Vail) 7:39

Penalties—Shand Atl 4:39, Schock Pgh 13:20, Kea Atl 19:02.

Shots on goal by

Atlanta	13	10	10	—33
Pittsburgh	8	8	10	—26

Goal—Myre, Atlanta; Wilson, Pittsburgh.

Attendance—10,138.

MINNESOTA 2, PHILADELPHIA 4

First Period

1. Minnesota, Eriksson 15 (Talafous, Barrett) 17:23
2. Philadelphia, MacLeish 25 18:25

Penalties—Goodenough Pha 0:56, Sharpley Min 1:04, Barrett Min 5:53, Bennett Pha 9:33, Reid Min 13:19.

Second Period

3. Philadelphia, MacLeish 26 7:40

Penalties—Murray Pha 2:42, Barber Pha 8:32.

Third Period

4. Minnesota, Young 17 (Jensen) 4:15
5. Philadelphia, Bladon 6 (MacLeish, Lonsberry) 9:09
6. Philadelphia, Jim Watson 2 (Clarke, Leach) 13:59

Penalty—Bridgman Pha 17:02.

Shots on goal by

Minnesota	8	8	6	—22
Philadelphia	18	11	9	—38

Goal—Smith, Minnesota; Parent, Philadelphia.

Attendance—17,077.

COLORADO 0, BUFFALO 3

First Period

1. Buffalo, Lorentz 12 (R. Martin, Fogolin) 8:20

Penalties—Palement Col, R. Martin Buf 9:20, Fogolin Buf 11:26, Spencer Buf 15:05, Andrews Col 16:39.

Second Period

2. Buffalo, Luce 13 (R. Martin, Perreault) 13:18

Penalties—Schoenfeld Buf 6:55, Dean Col 10:55, Lefley Col 15:28.

Third Period

3. Buffalo, Guevremont 5 (Savard) 14:08

Penalties—Stanfield Buf 16:13, Schoenfeld Buf 18:53.

Shots on goal by

Colorado	6	5	10	—21
Buffalo	10	15	10	—35

Goal—Plasse, Colorado; Desjardins, Buffalo.

Attendance—16,433.

New pacts for Arbour, Resch

FARMINGDALE, N.Y. (AP) — New York Islanders of the National Hockey League rewarded coach Al Arbour and goaltender Glenn Resch with new, long-term contracts Monday.

The move should be of considerable interest to Julius Erving of the National Basketball Association Philadelphia '76ers, who once worked for the Islanders' NBA partners, New York Nets. Both teams are owned by groups headed by Roy Boe.

For Arbour, the new pact replaces one that was due to expire in June. Resch was in the third year of a three-year contract.

It was Erving's demand to renegotiate his contract that led to his training camp holdout and his eventual $3 million sale by the Nets to the 76ers.

The Islanders avoided the term "renegotiate" in discussing the new agreements.

"Technically, this is not renegotiation," said Islander general manager Bill Torrey.

Torrey explained that when Resch originally signed three years ago, there was a clause built into the agreement calling for both sides to take another look at the contract numbers after the goalkeeper made it to the NHL.

"I'm very satisfied," said Resch. "I wasn't bothered by the negotiations at all. I knew we could come to terms as long as I didn't ask for the sky."

Arbour, who has piloted the Islanders to the Stanley Cup semi-finals in each of the last two seasons, said he thought the team was progressing well.

Additional sport
Page 31

Bucks earn point

	P	W	L	T	F	A	Pts.
Athletics	26	14	7	5	147	103	33
Maple Leafs	27	12	8	7	153	147	31
Chemainus	26	12	8	6	118	113	30
Buckaroos	28	12	13	3	139	148	27
L. Cowichan	27	7	10	8	133	156	22
J. de Fuca	27	6	16	5	124	147	17

Next game: Tonight — Buckaroos vs. Maple Leafs, Esquimalt Sports Centre.

Randy Krantz scored with 2:52 remaining Monday enabling Western Home Buckaroos to gain a tie and stave off the challenging Lake Cowichan Lakers.

The Buckaroos tied the Lakers, 7-7, in the South Island Big Six Hockey League game at Memorial Arena and remained five points ahead of the Lakers in the battle for the fourth and final playoff spot. But the Lakers have five games remaining to the Buckaroos two.

Krantz finished with two goals, Bill Pettinger scored twice and Rick Piechotta, Doug Burger and Bob Nicholson scored once each while Neil Sanders scored three times and Mark Coloumbe, Rick Meier, Doug Hanna and Rick Boyd counted once each for Lake Cowichan.

Western Homes led 3-2 after one period but it was 4-4 after two.

In a game on the weekend, Dave Parenteau, Bruce Cowick and Graham Brown scored twice each and Victoria Athletics broke the tie for first place with a 7-2 win over the Blues at Chemainus.

Gulls pad margin

	P	W	L	T	F	A	Pts.
Saanich	30	27	3	0	298	82	54
Fuller Lake	29	21	4	4	210	80	46
Esquimalt	28	20	6	2	231	97	42
Juan de Fuca	29	14	13	2	163	134	30
Oak Bay	28	12	15	2	131	154	26
Victoria	29	6	18	5	115	198	17
Lk. Cowichan	28	5	18	5	119	224	15
Mill Bay	30	1	29	0	57	321	2

Next game: Tonight — Oak Bay at Saanich.

Juan de Fuca King John Gulls gained two points on Oak Bay in the battle for the fourth and final playoff spot in the South Island Junior "B" Hockey League.

Brad Girling scored four goals and Randy Williams scored two as the Gulls bounced Lake Cowichan Baird's Trucking, 9-4, at Juan de Fuca Arena.

The win left Juan de Fuca four points ahead of Oak Bay and both teams have six games remaining.

Kevin Kellington, Dave McLachland and Rick Turcotte also scored for Juan de Fuca, which trailed 3-2 after one period but led, 5-4, after two. Dale DeBodt scored three times and Rob Frost once for Cowichan.

Ken Shaw made 17 saves in the Gulls nets and Shane Theobold stopped 24 shots for Cowichan.

In a game on the weekend, Saanich Braves downed Kerry Park Islanders, 8-4, at Mill Bay.

Red Wings try another coach

DETROIT (AP) — Larry Wilson, like his many predecessors the last decade, is determined to instill agressiveness in Detroit Red Wings and turn things around for the National Hockey League club.

"You win by hard work and execution," Wilson said, after being named "interim" coach of the team Monday. "Everyone has to be aware of their responsibilities. This whole thing will take time, but I expect results."

Wilson was named "interim" coach by general manager Alex Delvecchio, who is stepping down from his other job as coach. It was the 10th time in eight years that the wings have changed coaches.

But Delvecchio said he still has a commitment to another person as a possible replacement beginning next season — although Wilson's situation "will be reviewed at the end of the season."

Wilson, a coach in the Philadelphia Flyers organization the last five years, is the brother of former Red Wings' coach Johnny Wilson — now coach of Colorado Rockies of the NHL. The Rockies play Thursday night in Detroit — the first opponent for the Larry Wilson Red Wings.

Ironically, coach Herb Brown of the National Basketball Association Detroit Pistons has a brother named Larry who coaches Denver of the NBA.

Sport today

BASKETBALL

6:30 p.m. — Greater Victoria inter-high school girls league: Dunsmuir at Victoria High; Belmont at Spectrum; Reynolds at Mount Douglas; Oal Bay at Esquimalt.

8 p.m. — Greater Victoria inter-high school boys' league: Dunsmuir at Victoria High; Belmont at Spectrum; Reynolds at Mount Douglas; Oak Bay at Esquimalt.

9:30 p.m. — Victoria Senior "B" Men's League: Little Giant Bakery vs. Trilec Installation, Lambrick Park School.

HOCKEY

7:15 p.m. — South Island Junior "B" League: Oak Bay Trios vs. Saanich Braves, Pearkes Arena.

8:30 p.m. — South Island Big Six League: Western Homes Buckaroos vs. Victoria Maple Leafs, Esquimalt Sport Centre.

Monarchs help Cougars

Victoria Cougars are still in third place, thanks to Kevin McCarthy and Winnipeg Monarchs.

McCarthy sparked a third period rally that carried the Monarchs to a 6-4 win over Portland Winter Hawks in a Western Canada Hockey League game Monday at Winnipeg.

Defeat left Portland, which thumped Regina Pats, 9-2, Sunday, one point behind the Cougars in the Western Division. Winter Hawks have three games in hand on the Cougars but have eight games remaining on their current road trip.

Paul Mulvey's shorthanded goal, the only goal of the second period, tied the score at 3-3 before McCarthy scored at 7:37 of the third period to make it 4-3 and then assisted on goals by Greg McPhee and Tom Roulston.

McCarthy, who will be one of the Eastern defenceman in the all-star game Wednesday at Brandon, also assisted on first period goals by Roulston and Richard Young.

Dave Morrison scored the other Winnipeg goal while Wayne Babych and Dave Hatheway scored for the Winter Hawks who were outshot, 38-24.

Murray Bannerman, Curt Fraser and Gregg Anderson are the Cougar representatives in the all-star game.

Highlighting Sunday's action was a game between New Westminster Bruins and Kamloops Chiefs in the Pacific Coliseum.

The Bruins thumped the Chiefs 8-0 but the big winner was former Vancouver Canuck Ron Homenuke.

A crowd of 5675 attended the benefit game for the former pro hockey player, who was crippled and suffered brain damage in a mountain-climbing accident near Nelson in October.

Contributions before the game brought total donations for Homenuke, 25, to almost $10,000.

EASTERN DIVISION

	P	W	L	T	F	A	Pts.
Brandon	45	32	8	5	266	151	69
Saskatoon	42	19	18	5	191	176	43
Flin Flon	39	8	20	11	163	213	27
Regina	42	2	34	6	102	289	10

WESTERN DIVISION

	P	W	L	T	F	A	Pts.
New West.	41	26	9	6	184	109	58
Kamloops	44	18	18	8	182	188	44
VICTORIA	42	17	18	7	176	167	41
Portland	39	19	18	2	188	169	40

CENTRAL DIVISION

	P	W	L	T	F	A	Pts.
Lethbridge	40	18	12	10	209	179	46
Medicine Hat	45	18	19	8	191	192	44
Winnipeg	40	20	17	2	196	189	42
Calgary	44	15	21	8	202	230	38

Next game — Wednesday, all-star game at Brandon.

SUNDAY

KAMLOOPS (0); NEW WESTMINSTER (8) — Mark Lofthouse 3, Barry Beck, Brad Maxwell, Miles Zaharko, Don Hobbins. Attendance: 5,765.

MEDICINE HAT (4) — Dave Snopek 2, Ron Areshenkoff, Cal Halasz; LETHBRIDGE (3) — Steve Tambellini, Mike Schneider, Mike Fynn.

PORTLAND (9) — Tony Currie 3, Wayne Babych, Jim Cross 3, Brent Peterson, Eric Christiansen, Perry Turnbull; REGINA (2) — Mike Flegel 2. Attendance: 1,416.

BRANDON (3) — Bill Derlago 2, Murray Thomson; SASKATOON (6) — Brent Ashton 2, Bill MacNaught, Ken Federko, Bruce Hamilton, Brian McGregor. Attendance: 2,847.

The Original Knight
SOLUNAR TABLES
When To Fish Or Hunt

According to the Solunar Tables calculated for this area, the best times for hunting and fishing for the next 48 hours will be as follows (Times shown are Pacific Daylight times):

A.M. Minor	A.M. Major	P.M. Minor	P.M. Major
TODAY			
3:10	9:55	3:45	10:20
TOMORROW			
4:05	10:45	4:35	11:15

Major periods, lasting 1½ to 2 hours, dark type.
Minor periods, shorter duration, light type.

Argos veto controversial broadcaster

TORONTO (CP) — Mel Profit, the former all-star tight end with Toronto Argonauts, is returning to his native California, upset because the Canadian Football League team vetoed his return next season as color commentator on its radio broadcasts.

Profit, who played for the Argonauts from 1966 to 1971, is being dropped from the CFRB crew under a contract clause that requires approval of personnel by both the radio station and the team.

Dick Shatto, Artonauts general manager, said some sponsors of last season's games felt Profit had said some irresponsible things about the team, which finished last in the Eastern Conference.

"I have nothing against Mel personally but we own the radio rights to the show and we have our sponsors to look after. We sell our advertising time for $55,000 per quarter of a game; CFRB just produces the show."

Profit was let go as a player before the 1972 season by head coach Leo Cahill who himself was fired at the end of that season but was recently rehired.

A number of Toronto writers and broadcasters, including Globe and Mail columnist Scott Young, CTV sports programming head Johnny Esaw and CKEY radio commentator Charles Templeton, have criticized the decision to drop the outspoken Profit.

"I'm surprised CFRB would accept a contract with that kind of clause in it," said Esaw.

"Shame on CFRB for knuckling under," said Templeton.

Young, who was barred from appearing on telecasts of Toronto Maple Leafs hockey games some years ago, said the barring of Profit is wrong but "it's pretty well established that sports promoters treat broadcasts as part of the promotion and, if a guy doesn't go along with the cheerleading technique, will do anything they can to bump him off."

CFRB program manager John Spragge has said Profit would have been kept on if Argos had not objected.

Play-by-play commentator Dave Hodge and the other member of the broadcast team, Wally Crouter, are not affected.

"I think the vibes are telling me to leave this city," said Profit, adding that he hasn't a job in California but feels there is more opportunity for him there than in Toronto.

ESQUIMALT
SPORTS CENTRE
MAPLE LEAF
HOCKEY
EVERY TUESDAY
8:30 P.M.

Salming rises above 'Chicken' insults

TORONTO (CP) — "Chicken Swede" was a favorite epithet of some National Hockey League players when Borje Salming arrived in Canada to play with Toronto Maple Leafs four years ago.

Combined with physical intimidation that was often of the cheap-shot variety, it was supposed to frighten the Swedish defenceman into submission, perhaps even out of professional hockey.

Not only did it fail, the six-foot-one Salming has developed into what some think is the best defenceman in the NHL now that knee troubles have seriously curbed the activity of Bobby Orr.

What's more, "Chicken Swede" has just about lost its currency — for Salming and other Swedes in pro hockey.

Salming, a shy man who still lacks fluency in English, has earned wide respect without resorting to fighting. He takes everything opposing players throw at him and responds by playing brilliantly. And when someone does take a cheap shot at him, Salming is almost certain to repay it when the opportunity arises.

Recalling his first season with the Leafs, he says:

"After the first time or so around the league, I didn't hear the 'Chicken Swede' stuff except from Philadelphia. 'Chicken Swede, Chicken Swede,' they said every time I got close to one of them, or at least I thought that's what they were saying.

"Then I heard one of them say it to a guy on our team who was from Toronto. I listened closely and what they were saying was 'Chicken (expletive deleted).' When I heard that, it made me feel like one of the boys."

The 25-year-old Salming, the NHL leader in assists, looks bony and awkward but he has remarkable speed and balance and an uncanny knack for knowing where everyone is on the ice. He plays the right point on power plays but stands in the slot on faceoffs, knowing he has the acceleration to recover if the puck gets past him.

His ability to check a player from behind on a breakaway without taking a penalty is one of his great assets. And he is so sure of his stick handling skill that he will often slip the puck between his legs to break free of a check coming out of his own end.

"There are really only two players I can think of who brought styles so much their own to the NHL — Orr and Salming," says Bob Davidson, the Leafs' personnel director, who has been in hockey as a player, coach and scout for 40 years and rarely resorts to superlatives.

"There's never been anyone who plays the game quite the way he does and I can't think of anyone who plays it better now.

"Salming should have won the rookie award in 1974 (he finished third behind Denis Potvin and Tom Lysiak)," says Montreal Canadiens goaltender Ken Dryden. "And he's been the best defenceman in the league since then although not enough people realize it. He's an absolutely superb athlete."

Salming's reaction to praise is to shrug and look embarrassed. And when Toronto fans gave him an ovation as he was introduced in a Canada Cup appearance for Sweden's national teams, he grimaced almost as if in agony.

Raised in Kiruna, an iron mining town in northern Sweden, he decided to try hockey to escape from the mines. He followed his older brother Stig to Gavle where Brynas, the top team in Sweden, was located. His play there led to an invitation to join the national team, and that's where the Leafs found him.

Uncomfortable when he first came to Canada in 1973, he married a Swedish girl. They have two children, two-year-old Anders and four-months-old Teresa.

Although he is one of the highest-paid Leafs, he lives simply in a bungalow in nearby Mississauga.

"I like to have money but I'm not a big high guy in the way I live. I like to have nice things for my family and no worry for them."

Inge Hammarstrom, another Swede who came to the Leafs with Salming, says Borje's main problem in Sweden was that he was never on time.

"I never saw a guy who slept that much. Borje is a bit lazy off the ice and doesn't want to be bothered by anything or anyone.

"I think having family responsibilities changed him more than anything else since we came to Toronto."

But Hammarstrom, a left-winger, still refuses to ride in a car driven by Salming.

"I get seasick. Borje has great concentration on the ice but not when he's driving.

Salming
. . . among the best

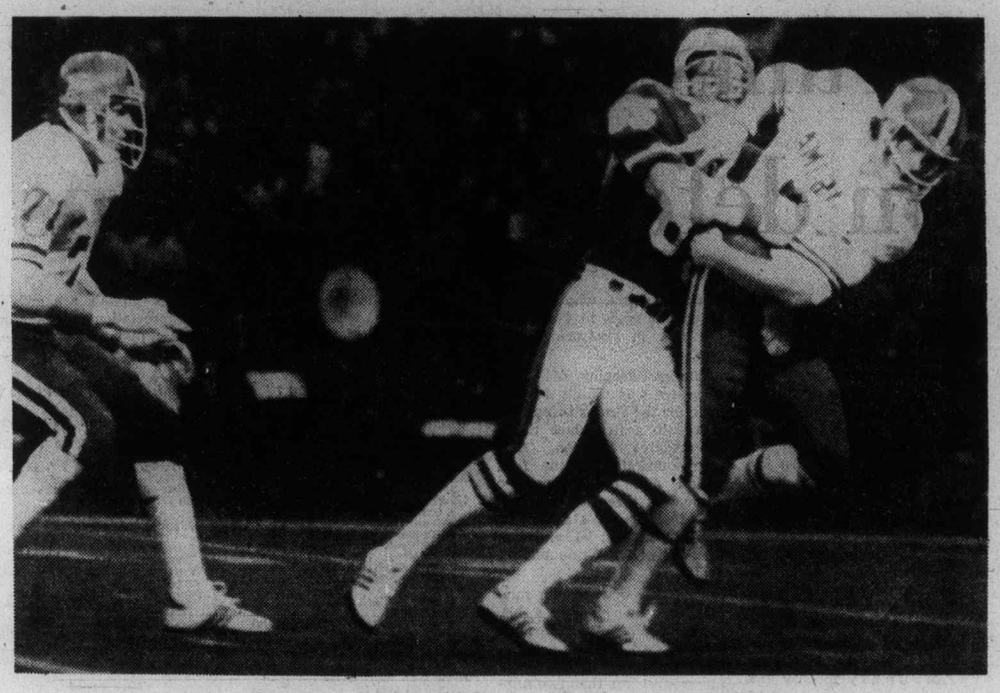

Quarterback heading for fall

Jack Youngblood of National Football Conference brings down quarterback Bert Jones of American Conference during Pro Bowl at Seattle's Kingdome on Monday. George Kuntz of AFC is at left. Ken Anderson of AFC passed for touchdowns to Charlie Joiner and Cliff Branch and O. J. Simpson scored on three-yard plunge as AFC posted 24-14 victory. Mike Thomas and Lawrence McCutcheon scored touchdowns for the NFC, before capacity crowd of 63,214 fans.

Bruins maintain edge on defending champs

Boredom may be the biggest danger for Montreal Canadiens, but off what has happened so far this season that's because they have to play Boston Bruins only five times this National Hockey League season.

Only two meetings remain, and the count is now 3-0 for the Bruins, who poured it on Monday night to come out 7-3 winners. Only four other clubs have beaten the Stanley Cup champions this season, and the Bruins have scored 16 goals in doing it three times.

Victory Monday was the fourth in an unbeaten streak now at five games. As for Canadiens they have had a remarkably inconsistent week, scoring two shutouts but allowing 14 goals in their last four games. After extending an unbeaten streak to 11 games with a 6-0 conquest of Colorado Rockies, they took a 7-2 lacing in St. Louis and then returned home to handle Los Angeles Kings, 6-0.

The defeats in St. Louis and Boston have set up a race for the Vezina Trophy, which has been won for the last four years by the team which won the Stanley Cup. Canadiens still lead with 108 goals against in 46 games but New York Islanders, who have allowed 107 goals in 43 games, are now in pressuring position.

The goalkeeping of Gerry Cheevers was mainly responsible for the Bruins being able to regain a first-place tie in the Adams Division. They were outskated in the first period and 0-1 before the game was three minutes old. But the Bruins started the second period at 1-1, and then took charge for 20 minutes.

They were 4-1 before the second period was eight minutes old, then lapsed a bit. Dallas Smith batted the puck into his own net to get Canadiens to 2-4, and Rejean Houle made it 3-4 less than two minutes later.

That's when Pete McNab turned things around. He scored late in the second period, and put it out of reach late in the third period with his 29th goal of the season. In between McNab's scoring shots, Cheevers came up with a number of outstanding stops, and he added the final touch by starting the play for the game's last goal.

The Sabres had moved ahead of the Bruins on Sunday, scoring a goal in each period while Gerry Desjardins blocked 21 shots to shut out the Rockies.

Elsewhere Sunday, attention was focused on the race in the Patrick Division. Philadelphia Flyers boosted their lead to four points by besting Minnesota North Stars 4-2 while New York Islanders struggled to a 2-2 tie with the scrappy Washington Capitals. And the third-place Atlanta Braves stayed five points ahead of New York Rangers by outlasting Pittsburgh Penguins, 6-5, while the Rangers measured Chicago Black Hawks 5-2.

Flames came from behind twice, took and lost the lead, and finally won on rookie Willi Plett's 16th goal.

Hartland Monahan scored on a penalty shot in Washington to gain the Capitals a 1-1 tie, and standout goalkeeping by Bernie Wolfe came within less than two minutes of bringing them a 2-1 win. A crowd of 14,567 watched, indicating that the Capitals are gaining fan appreciation for their determined play.

★ ★ ★

PATRICK DIVISION

	P	W	L	T	F	A	Pts.
Phila.	45	27	9	9	175	121	63
Islanders	43	26	10	7	153	107	59
Atlanta	45	22	16	7	152	142	51
Rangers	47	17	18	12	173	167	46

SMYTHE DIVISION

	P	W	L	T	F	A	Pts.
St. Louis	45	19	21	5	131	154	43
Chicago	45	16	23	6	140	160	38
Minnesota	43	10	23	10	125	172	30
Vancouver	47	13	30	4	130	187	30
Colorado	44	11	26	7	121	162	29

ADAMS DIVISION

	P	W	L	T	F	A	Pts.
Buffalo	44	29	12	4	165	118	60
Boston	45	28	13	4	173	137	60
Toronto	45	21	18	6	163	147	48
Cleveland	45	14	24	7	135	161	35

NORRIS DIVISION

	P	W	L	T	F	A	Pts.
Montreal	46	33	7	6	225	108	72
Pittsburgh	44	18	18	8	141	147	44
Los Angeles	46	14	22	10	141	156	38
Detroit	44	13	26	5	120	161	31
Washington	45	12	26	7	115	171	31

Next games: Tonight — Montreal at Washington; Minnesota at New York Islanders; Toronto at Los Angeles; Chicago at Colorado.

MONTREAL 3, BOSTON 7

First Period

1. Montreal, Tremblay (12) (Houle, Risebrough) 2:38
2. Boston, Middleton (13) (Jonathan, D. Smith) 18:32

Penalties — Doak (Bos) 2:21; Lapointe (Mtl) 16:15

Second Period

3. Boston, Marcotte (11) (O'Reilly, McNab) 0:35
4. Boston, Ratelle (21) (Schmautz, Jonathan) 5:07
5. Boston, Park (8) 7:52
6. Montreal, Bouchard (3) 12:57
7. Montreal, Houle (16) (Tremblay, Risebrough) 14:41
8. Boston, McNab (28) (Middleton) 19:41

Penalty — Park (Bos) 16:53.

Third Period

9. Boston, McNab (29) (O'Reilly) 15:16
10. Boston, Schmautz (10) (Bucyk, Cheevers) 18:17

Penalties — Wilson (Mtl) 9:48, Risebrough (Mtl) 19:32.

Shots on goal by

Montreal	10	8	9	—27
Boston	5	12	11	—28

Goal — Larocque, Montreal; Cheevers, Boston.

Attendance — 13,686.

SUNDAY

RANGERS 5, CHICAGO 2

First Period

1. NY Rangers, Newman 2 (Hodge, Esposito) 5:51
2. NY Rangers, Hodge 13 (Vadnais) 10:27
3. NY Rangers, Gilbert 17 (Dillon, Vickers) 16:22
4. Chicago, Tallon 5 (Bordeleau, Boldirev) 19:08

Penalties—Murray Chi 8:29, Polis NYR 19:30.

Second Period

5. Chicago, Daigle 7 (Mulvey, Martin) 11:43

Penalties—Heaslip NYR, Russell Chi 2:59, Maloney NYR 14:10.

Third Period

6. NY Rangers, Gilbert 18 (Dillon, Vickers) 17:41
7. NY Rangers, Fotiu 3 (Greschner) 19:12

Penalty—Gilbert NYR 1:39.

Shots on goal by

NY Rangers	17	10	14	—41
Chicago	8	6	15	—29

Goal—Soetaert, NY Rangers; Villemure, Chicago.

Attendance—8,850.

ISLANDERS 2, WASHINGTON 2

First Period

1. NY Islander, Henning 7 (Westfall-Marshall) 11:06

Penalties—Howatt NYI minor, major, Marson Was Major 9:20, Lane Was, D. Potvin NYI 12:27, Price NYI 15:13, Henning NYI 16:59.

Second Period

2. Washington, Monahan 16, 5:27

Penalties—Collins Was 0:29, Lewis NYI 5:27, Marson Was 15:43, Labre Was, Wolfe Was, Drouin NYI, Harris NYI 17:55.

Third Period

3. Washington, Lalonde 8 (Collins) 13:26
4. NY Islanders, Drouin 13 (Harris, Parise) 16:13

Penalties—Washington bench (served by Marson) 8:15, Smith Was 9:07.

Shots on goal by

NY Islanders	3	8	16	—27
Washington	8	7	5	—20

Goal—Resch, New York; Wolfe, Washington.

Attendance—14,567.

ATLANTA 6, PITTSBURGH 5

First Period

1. Atlanta, Clement 10 (Houston, Quinn) 8:05
2. Pittsburgh, Schock 10 (Bianchin, Stackhouse) 12:37
3. Pittsburgh, Corrigan 9 (Kehoe, Larouche) 19:51

Penalties—Manery Atl 10:30, Gilbertson Pgh 17:20.

Second Period

4. Atlanta, Chouinard 8 (Manery) 2:24
5. Pittsburgh, Larouche 16 (Pronovost, Corrigan) 9:02
6. Pittsburgh, Kelly 5 (Schock, Gilbertson) 10:15
7. Atlanta, Comeau 7 (Kea) 15:18
8. Atlanta, Chouinard 9 (Manery, Kea) 18:38

Penalties—Plett Atl, minor, major, Burrows Pgh major 3:11, Quinn Atl 8:13, Shand Atl, Malone Pgh double minor 13:21, Owchar Pgh double minor 16:20.

Third Period

9. Atlanta, Gould 8 (Shand, Kea) 0:50
10. Pittsburgh, Malone 10 (Gilbertson, Kelly) 1:18
11. Atlanta, Plett 16 (Chouinard, Vail) 7:39

Penalties—Shand Atl 4:39, Schock Pgh 13:20, Kea Atl 19:02.

Shots on goal by

Atlanta	13	10	10	—33
Pittsburgh	8	8	10	—26

Goal—Myre, Atlanta; Wilson, Pittsburgh.

Attendance—10,138.

MINNESOTA 2, PHILADELPHIA 4

First Period

1. Minnesota, Eriksson 15 (Talafous, Barrett) 17:23
2. Philadelphia, MacLeish 25 18:25

Penalties—Goodenough Pha 0:56, Sharpley Min 1:04, Barrett Min 5:53, Bennett Pha 9:33, Reid Min 13:19.

Second Period

3. Philadelphia, MacLeish 26 7:40

Penalties—Murray Pha 2:42, Barber Pha 8:32.

Third Period

4. Minnesota, Young 17 (Jensen) 4:15
5. Philadelphia, Bladon 6 (MacLeish, Lonsberry) 9:09
6. Philadelphia, Jim Watson 2 (Clarke, Leach) 13:59

Penalty—Bridgman Pha 17:02.

Shots on goal by

Minnesota	8	8	6	—22
Philadelphia	18	11	9	—38

Goal—Smith, Minnesota; Parent, Philadelphia.

Attendance—17,077.

COLORADO 0, BUFFALO 3

First Period

1. Buffalo, Lorentz 12 (R. Martin, Fogolin) 8:20

Penalties—Paiement Col, R. Martin Buf 9:20, Fogolin Buf 11:26, Spencer Buf 15:05, Andrews Buf 16:39.

Second Period

2. Buffalo, Luce 13 (R. Martin, Perreault) 13:18

Penalties—Schoenfeld Buf 6:55, Dean Col 10:55, Lefley Col 15:28.

Third Period

3. Buffalo, Guevremont 5 (Savard) 14:08

Penalties—Stanfield Buf 16:13, Schoenfeld Buf 18:53.

Shots on goal by

Colorado	6	5	10	—21
Buffalo	10	15	10	—35

Goal—Plasse, Colorado; Desjardins, Buffalo.

Attendance—16,433.

New pacts for Arbour, Resch

FARMINGDALE, N.Y. (AP) — New York Islanders of the National Hockey League rewarded coach Al Arbour and goaltender Glenn Resch with new, long-term contracts Monday.

The move should be of considerable interest to Julius Erving of the National Basketball Association Philadelphia 76ers, who once worked for the Islanders' NBA partners, New York Nets. Both teams are owned by groups headed by Roy Boe.

For Arbour, the new pact replaces one that was due to expire in June. Resch was in the third year of a three-year contract.

It was Erving's demand to renegotiate his contract that led to his training camp holdout and his eventual $3 million sale by the Nets to the 76ers.

The Islanders avoided the term "renegotiate" in discussing the new agreements.

"Technically, this is not renegotiation," said Islander general manager Bill Torrey.

Torrey explained that when Resch originally signed three years ago, there was a clause built into the agreement calling for both sides to take another look at the contract numbers after the goalkeeper made it to the NHL.

"I'm very satisfied," said Resch. "I wasn't bothered by the negotiations at all. I knew we could come to terms as long as I didn't ask for the sky."

Arbour, who has piloted the Islanders to the Stanley Cup semi-finals in each of the last two seasons, said he thought the team was progressing well.

Additional sport
Page 31

Bucks earn point

	P	W	L	T	F	A	Pts.
Athletics	26	14	7	5	147	103	33
Maple Leafs	27	12	8	7	153	147	31
Chemainus	26	12	8	6	118	113	30
Buckaroos	28	12	13	3	139	148	27
Lake Cowichan	27	7	10	8	133	156	22
Juan de Fuca	27	6	16	5	124	147	17

Next game: Tonight — Buckaroos vs. Maple Leafs, Esquimalt Sports Centre.

Randy Krantz scored with 2:52 remaining Monday enabling Western Home Buckaroos to gain a tie and stave off the challenging Lake Cowichan Lakers.

The Buckaroos tied the Lakers, 7-7, in the South Island Big Six Hockey League game at Memorial Arena and remained five points ahead of the Lakers in the battle for the fourth and final playoff spot. But the Lakers have five games remaining to the Buckaroos two.

Krantz finished with two goals, Bill Pettinger scored twice and Rick Piechotta, Doug Burger and Bob Nicholson scored once each while Neil Sanders scored three times and Mark Coloumbe, Rick Meier, Doug Hanna and Rick Boyd counted once each for Lake Cowichan.

Western Homes led 3-2 after one period but it was 4-4 after two.

In a game on the weekend, Dave Parenteau, Bruce Cowick and Graham Brown scored twice each and Victoria Athletics broke the tie for first place with a 7-2 win over the Blues at Chemainus.

Gulls pad margin

	P	W	L	T	F	A	Pts.
Saanich	30	27	3	0	298	82	54
Fuller Lake	29	21	4	4	210	80	46
Esquimalt	28	20	6	2	231	97	42
Juan de Fuca	29	14	13	2	163	134	30
Oak Bay	28	12	15	2	131	154	26
Victoria	29	6	18	5	115	198	17
Lk. Cowichan	28	5	18	5	119	224	15
Mill Bay	30	1	29	0	57	321	2

Next game: Tonight — Oak Bay at Saanich.

Juan de Fuca King John Gulls gained two points on Oak Bay in the battle for the fourth and final playoff spot in the South Island Junior "B" Hockey League.

Brad Girling scored four goals and Randy Williams scored two as the Gulls bounced Lake Cowichan Baird's Trucking, 9-4, at Juan de Fuca Arena.

The win left Juan de Fuca four points ahead of Oak Bay and both teams have six games remaining.

Kevin Kellington, Dave McLachland and Rick Turcotte also scored for Juan de Fuca, which trailed 3-2 after one period but led, 5-4, after two. Dale DeBodt scored three times and Rob Frost once for Cowichan.

Ken Shaw made 17 saves in the Gulls nets and Shane Theobold stopped 24 shots for Cowichan.

In a game on the weekend, Saanich Braves downed Kerry Park Islanders, 8-4, at Mill Bay.

Red Wings try another coach

DETROIT (AP) — Larry Wilson, like his many predecessors the last decade, is determined to instill agressiveness in Detroit Red Wings and turn things around for the National Hockey League club.

"You win by hard work and execution," Wilson said, after being named "interim" coach of the team Monday. "Everyone has to be aware of their responsibilities. This whole thing will take time, but I expect results."

Wilson was named "interim" coach by general manager Alex Delvecchio, who is stepping down from his other job as coach. It was the 10th time in eight years that the wings have changed coaches.

But Delvecchio said he still has a commitment to another person as a possible replacement beginning next season — although Wilson's situation "will be reviewed at the end of the season."

Wilson, a coach in the Philadelphia Flyers organization the last five years, is the brother of former Red Wings' coach Johnny Wilson — now coach of Colorado Rockies of the NHL. The Rockies play Thursday night in Detroit — the first opponent for the Larry Wilson Red Wings.

Ironically, coach Herb Brown of the National Basketball Association Detroit Pistons has a brother named Larry who coaches Denver of the NBA.

Sport today

BASKETBALL

6:30 p.m. — Greater Victoria inter-high school girls league: Dunsmuir at Victoria High; Belmont at Spectrum; Reynolds at Mount Douglas; Oak Bay at Esquimalt.

8 p.m. — Greater Victoria inter-high school boys' league: Dunsmuir at Victoria High; Belmont at Spectrum; Reynolds at Mount Douglas; Oak Bay at Esquimalt.

9:30 p.m. — Victoria Senior "B" Men's League: Little Giant Bakery vs. Trilec Installation, Lambrick Park School.

HOCKEY

7:15 p.m. — South Island Junior "B" League: Oak Bay Trios vs. Saanich Braves, Pearkes Arena.

8:30 p.m. — South Island Big Six League: Western Homes Buckaroos vs. Victoria Maple Leafs, Esquimalt Sport Centre.

Monarchs help Cougars

Victoria Cougars are still in third place, thanks to Kevin McCarthy and Winnipeg Monarchs.

McCarthy sparked a third period rally that carried the Monarchs to a 6-4 win over Portland Winter Hawks in a Western Canada Hockey League game Monday at Winnipeg.

Defeat left Portland, which thumped Regina Pats, 9-2, Sunday, one point behind the Cougars in the Western Division. Winter Hawks have three games in hand on the Cougars but have eight games remaining on their current road trip.

Paul Mulvey's shorthanded goal, the only goal of the second period, tied the score at 3-3 before McCarthy scored at 7:37 of the third period to make it 4-3 and then assisted on goals by Greg McPhee and Tom Roulston.

McCarthy, who will be one of the Eastern defenceman in the all-star game Wednesday at Brandon, also assisted on first period goals by Roulston and Richard Young.

Dave Morrison scored the other Winnipeg goal while Wayne Babych and Dave Hatheway scored for the Winter Hawks who were outshot, 38-24.

Murray Bannerman, Curt Fraser and Gregg Anderson are the Cougar representatives in the all-star game.

Highlighting Sunday's action was a game between New Westminster Bruins and Kamloops Chiefs in the Pacific Coliseum.

The Bruins thumped the Chiefs 8-0 but the big winner was former Vancouver Canuck Ron Homenuke.

A crowd of 5675 attended the benefit game for the former pro hockey player, who was crippled and suffered brain damage in a mountain-climbing accident near Nelson in October.

Contributions before the game brought total donations for Homenuke 25 to almost $10,000.

EASTERN DIVISION

	P	W	L	T	F	A	Pts.
Brandon	45	32	8	5	266	151	69
Saskatoon	42	19	18	5	191	176	43
Flin Flon	39	8	20	11	163	213	27
Regina	42	2	34	6	102	289	10

WESTERN DIVISION

	P	W	L	T	F	A	Pts.
New West.	41	26	9	6	184	109	58
Kamloops	44	18	18	8	182	188	44
VICTORIA	42	17	18	7	176	167	41
Portland	39	19	18	2	188	169	40

CENTRAL DIVISION

	P	W	L	T	F	A	Pts.
Lethbridge	40	18	12	10	209	179	46
Medicine Hat	45	18	19	8	191	192	44
Winnipeg	40	20	17	2	196	189	42
Calgary	44	15	21	8	202	230	38

Next game — Wednesday, all-star game at Brandon.

SUNDAY

KAMLOOPS (0); NEW WESTMINSTER (8) — Mark Lofthouse 3, Barry Beck, Brad Maxwell, Miles Zaharko, Don Hobbins. Attendance: 5,765.

MEDICINE HAT (4) — Dave Snopek 2, Don Areshenkoff, Cal Halasz; LETHBRIDGE (3) — Steve Tambellini, Mike Schneider, Mike Fynn.

PORTLAND (9) — Tony Currie 3, Wayne Babych, Jim Cross 2, Brent Peterson, Eric Christiansen, Perry Turnbull; REGINA (2) — Mike Flegel 2. Attendance: 1,416.

BRANDON (3) — Bill Derlago 2, Murray Thomson; SASKATOON (6) — Brent Ashton 2, Bill MacNaught, Ken Federko, Bruce Hamilton, Brian McGregor. Attendance: 2,847.

The Original Knight
SOLUNAR TABLES
When To Fish Or Hunt

According to the Solunar Tables calculated for this area, the best times for hunting and fishing for the next 10 days will be as follows (Times shown are Pacific Daylight times):

A.M.		P.M.	
Minor	Major	Minor	Major
TODAY			
3:10	9:55	3:45	10:20
TOMORROW			
4:05	10:45	4:35	11:15

Major periods, lasting 1½ to 2 hours, dark type.
Minor periods, shorter duration, light type.

Argos veto controversial broadcaster

TORONTO (CP) — Mel Profit, the former all-star tight end with Toronto Argonauts, is returning to his native California, upset because the Canadian Football League team vetoed his return next season as color commentator on its radio broadcasts.

Profit, who played for the Argonauts from 1966 to 1971, is being dropped from the CFRB crew under a contract clause that requires approval of personnel by both the radio station and the team.

Dick Shatto, Artonauts general manager, said some sponsors of last season's games felt Profit had said some irresponsible things about the team, which finished last in the Eastern Conference.

"I have nothing against Mel personally but we own the radio rights to the show and we have our sponsors to look after. We sell our advertising time for $55,000 per quarter of a game; CFRB just produces the show."

Profit was let go as a player before the 1972 season by head coach Leo Cahill who himself was fired at the end of that season but was recently rehired.

A number of Toronto writers and broadcasters, including Globe and Mail columnist Scott Young, CTV sports programming head Johnny Esaw and CKEY radio commentator Charles Templeton, have criticized the decision to drop the outspoken Profit.

"I'm surprised CFRB would accept a contract with that kind of clause in it," said Esaw.

"Shame on CFRB for knuckling under," said Templeton.

Young, who was barred from appearing on telecasts of Toronto Maple Leafs hockey games some years ago, said the barring of Profit is wrong but "it's pretty well established that sports promoters treat broadcasts as part of the promotion and, if a guy doesn't go along with the cheerleading technique, will do anything they can to bump him off."

CFRB program manager John Spragge has said Profit would have been kept on if Argos had not objected.

Play-by-play commentator Dave Hodge and the other member of the broadcast team, Wally Crouter, are not affected.

"I think the vibes are telling me to leave this city," said Profit, adding that he hasn't a job in California but feels there is more opportunity for him there than in Toronto.

ESQUIMALT
SPORTS CENTRE
MAPLE LEAF
HOCKEY
EVERY TUESDAY
8:30 P.M.

Sports digest

Smith forced out of Winston 500

RIVERSIDE, Calif. — Misfortune struck Roy Smith with only 11 laps to go in the Winston Western 500 for NASCAR Grand National stock cars.

The Victoria driver had Dick Midgley's 1976 Laguna in about 10th place when the transmission blew, forcing the Victoria entry out of the $150,000 event.

Smith, who started in 16th spot with a qualifying speed of 108 m.p.h., finished 27th in the 35-car field.

David Pearson capitalized on a mistake by defending champion Cale Yarborough to win the race.

Yarborough took the lead on the second lap and held it through the 112th lap but with 17 circuits remaining he spun out and was passed by Pearson. He managed to hang on for second place and Richard Petty was third.

Pearson averaged a record 107.060 m.p.h. in the 500-kilometre event. It was his third straight win on the 2.66-mile Riverside road course.

Scorpions win again

VANCOUVER — Victoria Scorpions are having little trouble with opponents from the Dogwood Senior "A" Basketball League this season.

Ken Shields, who coached UVic Vikings to victory over UBC Thunderbirds Saturday, scored 20 points and the Scorpions downed North Shore Mountaineers, 98-89.

The Scorpions, who defeated Vancouver Athletics, 116-107, Saturday, are now 7-1 against teams from their former league.

Bob Burrows added 15 points Sunday, Brian MacKenzie scored 13 points and Don Burrows and Barry Burch hit for 10 points each.

The Scorpions' next games are this weekend when they play host to Pacific Northwest AAU champions Seattle Dynasties.

Evert tops Court

HOLLYWOOD, Fla. (AP) — Chris Evert of the United States regained her accustomed spot at the top of women's tennis Sunday, defeating veteran Australian Margaret Court 6-3, 6-4 for the $20,000 first prize money in a $100,000 indoor tournament.

Evert, of nearby Fort Lauderdale, said she was aroused by the crowd of 10,921 which included her family and many of her friends at the Hollywood Sportatorium.

It was Evert's eighth victory in 12 matches with Court, who was making her fourth comeback in a career which has seen her win 66 major titles.

The consolation match found rising British star Sue Barker beating her country's long-time champion, Virginia Wade, 8-3. Both players earned $5,400.

City players win

SEATTLE — Victoria's Dave Cox downed Tim Hulme of Portland in straight games Sunday to win the "B" class singles in the Washington State squash championships.

Julian Greenwood of Victoria won the "A" consolation.

Richard Flemming of Vancouver, who advanced with a 3-0 win over Victoria's Phil Green, defeated Dick Radloff of Seattle, 3-1, in the "A" final.

Cowichan XVs win

Cowichan edged the University of Victoria Vikings, 13-12, in an exhibition matchup of first-division teams of the Vancouver Island Rugby Union. on the weekend.

Cowichan also won out in third division league play, blanking Vampires, 15-0.

In exhibition play Saturday, James Bay Athletic Association whipped University of British Columbia Old-Boys, 17-0, in a first division match at Vancouver and scored a 16-3 triumph in a second division encounter.

Saanich midgets triumph

RICHMOND — Saanich Metro Toyota captured the midget title in the Richmond Toyota Hockey Tournament on the weekend but Saanich Saunders and Hitchman had to settle for runner-up honors in the bantam division.

Jack Wallis scored two goals and Randy Wickware and Mark Byrne scored once each as Metro Toyota downed White Rock 4-2 in the midget final.

Fuller Lake blanked Saunders and Hitchman, 2-0, in the bantam final.

Earlier Sunday, Saunders and Hitchman defeated New Westminster 3-0 in a semi-final match. Brian Goodwin scored twice and Shawn Connors once for Saanich.

Curling veterans honored

SAINT JOHN, N.B. (CP) — Dr. Wendell "Wen" MacDonald of Charlottetown, already in the Canadian Curling Hall of Fame in the builder category, has been elected to the Hall as a player.

Dr. MacDonald's name was among those chosen for induction by a four-member committee of the Canadian Curling Association and announced Sunday by association president David C. Smith of Saint John.

Elected to the hall of Fame in the builders category were Mrs. Adeline (Addy) Roy of Howick, Que.; Walter Hobbs of Kelowna; Cameron McEwen of Thunder Bay, Ont. and W. E. (Bill) Leaman of Trail.

Connors wins opener

BIRMINGHAM, Ala. (UPI) — Top-seeded Jimmy Connors opened the 1977 World Championship Tennis tour Sunday by capturing his fourth consecutive Birmingham International Indoor Tennis tournament, defeating NCAA singles champ Bill Scanlon of Dallas, 6-3, 6-3.

Connors, the world's No. 1 ranked player, traded wins with Scanlon in the first set until the sixth game, then broke the contest open in the finals of the $100,000 event.

Connors kept his momentum through three games of the second set. Scanlon stroked a love game to win the fourth and Connors returned the favor.

Connors lost two more bitterly fought games to Scanlon but then clinched the $30,000 first place money.

Rugby star suspended

CARDIFF, Wales (Reuter) — Willie Duggan, Irish international sent off against Wales Saturday, has been suspended for two weeks and will be unavailable for Ireland's next Five-Nations Rugby Union International against England in Dublin on Feb. 5.

Duggan and Welshman Geoff Wheel, both sent off in Saturday's game, are the first players ever to be sent off in a British Isles international match.

Disciplinary action against Wheel is expected later in the week.

Flames sidelined

ATLANTA (AP) — Dennis Owchar of Pittsburgh Penguins has built himself a reputation with Atlanta Flames, who defeated the Penguins 6-5 in a National Hockey League game Sunday night.

Owchar, a five-foot-11, 190-pound defenceman, collided with Flames' centre Bill Clement and defenceman Barry Gibbs, sidelining both of them with injuries

Clement, who sprained a collar bone joint, may be out for a week, and Gibbs, who suffered a sprained back, is doubtful for Thursday's game.

Harper fights for Island berth

Harper
. . . five straight wins

Glen Harper of Duncan was among the survivors Sunday when the lineup was completed for the Vancouver Island men's curling final.

The two-time men's provincial champion had to make it out of the "B" side of the 19-rink double-knockout north Island playoff at Campbell River, and it was a close thing as he ran off the needed five straight victories.

Harper was shunted into the "B" side in his first game, losing to Port Alberni's Ivan Carlisle, who managed to get a well-covered shot rock on the 10th end for a steal which broke a tie.

It was just the start of the cliff-hanging for Harper. He succeeded in his first game in the "B" event by making his last rock to protect the one-rock lead he had after nine ends. Harper, again starting home with a one-rock edge, then eliminated Chuck Perry of Courtenay.

Harper's next opponent was clubmate Fred Duncan, who had the last-rock edge in a game tied after nine ends. Harper faced two encounters when he went to throw his last shot, drew up against the counter to get shot rock, and got another life when his former rinkmate missed with a blazer. There was a bit of a breather against Don Keizer of Powell River, but Harper needed a last-rock double in the qualifying game to beat Howard Tyner of Qualicum.

Joining Harper as the "B" qualifiers from the north was Ralph Boyd of Campbell River, who had to make a come-around draw for a piece of the button with his last rock to get by Norm Thiessen of Nanaimo.

Qualifying for the Island final, at Mill Bay starting on Friday, out of the "A" events were Carlisle and Jack Taylor of Nanaimo.

Representing the south will be Victoria Curling Club rinks skipped by Tim Horrigan and Steve Skillings and Playland rinks skipped by Barry Harvey and Harvey Thomson.

Skillings and Thomson made it Sunday out of the "B" side of the 25-rink competition at Playland. Thomson had an easy time of it against Doug Watson of Juan de Fuca, scoring five on the first and third ends for a 10-2 four-ender.

Skillings got quite an argument from Len Stewart of Juan de Fuca, finally prevailing by 5-3 because of a steal of two on the seventh end. Skillings scored a 9-7 win over Don Matheson of the Racquet Club to reach the "B" semis while Watson qualified by besting Len Becker of the Racquet Club, 9-3. Stewart and Thomson were the losers in the "A" semis.

Senior men

A step ahead of the Consols playdowns, the senior men are set for the Pacific Coast Curling Association playoff — an eight-rink affair which starts at the Nanaimo Curling Club on Friday and will declare a survivor for the B.C. final in Cranbrook the following weekend.

Four of the rinks are, as usual, from the host zone, and representing Vancouver Island are Victoria rinks skipped by Dave Johnston and Gus Levins, Nanaimo's Nori Nishio and Qualicum's Bill Osborne, the reigning over-60 provincial champion.

Levins and Osborne made it Sunday at Qualicum, Levins taking Carl Gislason of Port Alberni 9-2 and Osborne outscoring Ken Sturrock of Victoria, 8-2.

Representing the Fraser Valley zone in the PCCA playoff will be rinks skipped by Jake Block of Abbotsford and Ross Craig of Cloverdale, and representing the Lower Mainland zone are Des Deroche and Cliff Christianson of Vancouver's McPherson Club.

Women

In women's playdowns, held at Duncan, Barb Parker of Courtenay won the right to represent Vancouver Island in the provincial final, scheduled Feb. 4-8 at the North Shore Winter Club. Defeated in her first game, Mrs. Parker (Sharon Hastings, Angie Horning, Heather Hayward) came through to win the "B" side of the double-knockout competition. And then she bested Flora Martin of Victoria, "A" winner, to win district honors. The Victoria rink had to play without vice-skip Elsie Humphrey, who became ill, after the second end.

Junior

A second victory for the Comox Valley Curling Club came in the junior women's playoff, Marni Vallee of Comox qualifying for the provincial final, in Terrace, Feb. 15-20, by defeating Joanne Dunkin of Oak Bay, 12-9.

A fifth weekend playoff, split between Mill Bay and Victoria, decided that Randy Tervo of Spectrum and Kelly Horrigan of Esquimalt will represent the south in the Island high school boys' final.

PERSONNEL OF RINKS

Tim Horrigan, Don Edl, Greg Boorman, Tom Machan (V).
Barry Harvey, Les Brice, Ken Wark, Ken Lawler (P).
Steve Skillings, Murray Walker, Don Nemeth, Kim Browning (V).
Harvey Thomson, Don Dyck, Del Batters, Fred Ziegler (P).
Glen Harper, Gwyn Hughes, Vern Kaspick, Bert Wright (D).
Jack Taylor, Archie McIntosh, Barry Manson, Darold Kurytnik (N).
Ivan Carlisle, Wayne Morrow, Wayne Beskau, Jim Gisslason (PA).
Ralph Boyd, Gave Enns, Barry Underwood, George Ziolkowski (CR).

SENIOR MEN

Dave Johnston, Gordon Hooey, Stan Humphrey, Marvin Heap (V).
Gust Levins, John Innes, Bill Wilkinson, Norm Parsons (V).
Nori Nishio, Don MacRae, Gene Koster, Bob Morgan (N).
Bill Osborne, Bud Tolley, George Gudbarson, Em Morrison (Q).

SCHOOLBOYS

Randy Tervo, Bill Gilhooley, Ray Farmer, Tod Peterson (Spectrum).
Kelly Horrigan, Darcy Taylor, Barry Moore, Daren Gray (Esquimalt).

WHA trustees decide fate of Saints today

HARTFORD, Conn. (AP) — Minnesota Fighting Saints of the World Hockey Association have reached what may be the final crossroad of their troubled history.

WHA president Bill MacFarland said at a news conference Monday that the league's board of trustees will hear a presentation from Minnesota trustee Nick Mileti at today's meeting. Then the trustees will "determine what's best for the WHA and make a decision whether to further suspend the franchise, which could come back in our league or be voluntarily terminated," MacFarland said.

The Minnesota franchise was suspended for two games last Friday, moments before the announcement of the sale of seven of its players to Edmonton Oilers.

"We're concerned because Nick has been a member of the league since its inception and whatever we do, we want it to be for the benefit of all parties: the league, the players, Nick Mileti, and the city of St. Paul, Minn., which has seen us come and go a couple of times," MacFarland said.

The original Fighting Saints ceased operation last February. They were replaced before the 1976-77 season began by the team which currently is in limbo.

The Cleveland-based Mileti, who owned one of the WHA's charter members, the Crusaders, said he still held hopes that the Saints could obtain local ownership in St. Paul.

The status of the team will affect the status of the controversial seven-player sale, MacFarland said, "and the status of the franchise won't be determined until tomorrow. The sale has been made and the league has taken the position that an operating franchise has the right to sell its players."

He said, however, that the sale has not been approved or disapproved.

But there are conflicting claims regarding the seven: goaltender Lou Levasseur, defenceman Bill Butters, and forwards Mike Antonovich, Steve and Jack Carlson, John McKenzie and Dave Keon.

Birmingham Bulls claim that Levasseur is their property and that he was loaned to Minnesota. MacFarland said: "There was compensation due Birmingham for Levasseur from Minnesota, and that hasn't been paid yet." The WHA president said he would arbitrate the compensation.

Two other players, Keon and McKenzie, had no-sale, no-trade contracts. Should their contracts have been breached, the two may become free agents.

Further, New England Whalers claim the Carlson brothers as their property.

In other matters, three player changes were made to the team rosters for tonight's all-star game, and MacFarland outlined his position on speculation of merger with the National Hockey League.

Right winger Gordie Howe of Houston will replace his injured son Mark on the West roster; defenceman Thommy Abrahamsson of New England will fill the East Division spot vacated by team-mate Rick Ley's injury, and centre Mike Rogers of the Whalers will take the spot of Keon.

"Personally, I think it's the best thing that could happen to professional hockey" MacFarland said. If somebody could agree to a benevolent dictatorship in professional hockey today, I think we could sit down and make the thing work.

"But we can't find anybody benevolent other than me, and they (the NHL) won't let me do it."

"I just think there are too many problems for a merger to take place under the legal definition of a merger. It's too much of a legal hassle. I'm of the position that a common draft, two separate leagues, inter-league trading and a playoff would be attainable a lot easier than merger is."

East Division

	P	W	L	T	F	A	P
Quebec	41	25	15	1	185	145	51
Indianapolis	42	22	18	2	142	150	46
Cincinnati	42	22	18	2	193	149	44
x—Minnesota	42	19	18	5	136	129	43
New England	46	17	25	4	148	173	38
Birmingham	47	15	31	1	154	189	31

West Division

	P	W	L	T	F	A	P
San Diego	44	25	17	2	148	140	52
Houston	43	22	16	5	148	133	49
Winnipeg	40	23	16	1	183	142	47
Edmonton	45	19	25	1	121	158	39
Calgary	41	18	21	2	129	131	38
Phoenix	43	17	24	2	146	194	36

x—has suspended operations.

NEXT GAME: Tonight — All-Star game at Hartford, Conn.

SUNDAY

EDMONTON (1) — Glen Sather (11th); HOUSTON (3) — Gordie Howe (11th), John Gray (12th), Paul Popjel (9th). Attendance: 7,560.

CINCINNATI (6) — Blaine Stoughton (26th, 27th, 28th, 29th), Rick Dudley (9th), Dennis Sobchuk (21st); WINNIPEG (4) — Willy Lindstrom (21st, 22nd), Anders Hedberg (37th), Ulf Nilsson (20th). Attendance: 9,496.

CALGARY (5) — Warren Miller (15th, 16th), Butch Deadmarsh (10th), Andre Deschamps (1st), Pete Driscoll (10th); PHOENIX (4) — Robbie Ftorek (29th), Frank Hughes (6th), Michel Cormier (12th), Serge Beaudoin (5th). Attendance: 5,211.

BIRMINGHAM(2) — Gilles Bilodeau (2nd), Jim Turkiewicz (3rd); SAN DIEGO (5) — Wayne Rivers (10th), Don Burgess (10th), Andre Lacroix (13th), Kevin Devine (16th), John French (8th). Attendance: 4,114.

All-Duncan final in Fiesta 'spiel

NANAIMO — Fiesta Lanes ninth annual fivepin bowlspiel featured an all-Duncan "A" event final with a father and son and two brothers on opposing teams.

David Tom rolled an 831 series in leading the Buckskins of Duncan to a 2946 to 2882 win over Redskins of Duncan in the Nanaimo Realty "A" final.

David's father, Andy Tom, rolled the high series for the Buckskins of 678 while Fred George rolled a 560 for Buckskins and his brother, Ron George, rolled 604 for Redskins.

John Paige (639) and Dennis Alphone (516) shared the $400 first prize while other members of the Redskins, who won $200, were Judy Wilson (645) and Arnie Wilson (533).

The individual highlight of the three-day event was a 431 single rolled by Larry Sedola. He threw 10 straight strikes before leaving a corner pin and then missing in the spare attempt. Sedola finished with a 932 series and also won the high series trophy.

"A" Nanaimo Realty

1. Buckskins, Duncan ($400) — Fred George, David Tom, John Paige, Dennis Alphonse, 2946; 2. Redskins, Duncan ($200) — Ron George, Judy Wilson, Arnie Wilson, Andy Tom, 2882; 3. Quarterway Hotel, Nanaimo ($125); Optimists, Nanaimo ($125).

"B" Highlander Motor Inn

1. Hagers Crew, Victoria ($300) — Tony Hoffman, Gary Waddell, Rob Drysburgh, Emilio Renaldi, 2924; 2. Yetsies, Victoria ($150) — Marg Vickery, Vera Gibbons, Inger Schlutter, Ken Jones; 2627; 3. Us, Port Alberni ($100); 4. Co-op, Nanaimo ($100).

"C" Villa Hotel

1. One Plus Three, Nanaimo ($300) — Dave McConnell, Iris Creelman, Leslie Dubinski, Randy Wells; 3125; Spuds, Nanaimo ($150), 2664; 3. Krazy four, Campbell River ($100); 4. Franticfour, Nanaimo ($100).

"D" Fiesta Lanes

1. Four Spades, Nanaimo ($150)— Ron McLellan, Rae Crowe; Jack Fix; Reg Glover 2770; 2. Misfits, Nanaimo ($100) 2672; 3. Hilltoppers, Ladysmith ($50); 4. Moonlight Kitchen, Nanaimo ($50).

High single: Larry Sedola, Nanaimo 431; John Herkel, Port Alberni 355; High three: Sedola 932; Women's high single: Joan Fallowfield, Duncan 370; Women's high three: Cindy Margetish, Chemainus 839.

Spartans need rally

Highly rated Claremont Spartans received a rough reception from Spectrum in the high school rugby opener for both clubs.

The Spartans needed a penalty goal by Kym Munroe with about 15 seconds remaining to eke out a 10-8 win over Spectrum at Layritz Park.

Spectrum was host team for the game but it's own field was unplayable. Future Spectrum home games are expected to be played at Layritz Park or Mount View School.

Dean Craven of Claremont and Mitch Lasalle of Spectrum exchanged tries for the only scoring in the first half.

Munroe gave Claremont the lead with a penalty goal midway through the second half, but Dave Fletcher scored a try with seven minutes remaining to put Spectrum ahead 8-7.

Boxla league rejects bids

Saanich has lost out in a bid for a franchise in the Western Canada Major Junior "A" Lacrosse League.

At a league meeting at Richmond Sunday, the directors turned down applications from Saanich and Surrey for entry into the league this year.

"It was decided against expansion for 1977 on the grounds the applications were too close to existing franchises and there was a danger of overexposure," said Bob Reid, manager of league champion Victoria McDonalds.

However, Reid said the league would expand in 1978 into Northern Vancouver Island and the Abbotsford-Langley area. Applications must be made by June 1, 1977.

Other teams currently in the league are New Westminster Salmonbellies, Coquitlam J-Hawks, Richmond Roadrunners and Burnaby Cablevision.

Wendy wins two events

VANCOUVER — Wendy Barlow won two titles Sunday as Victoria players dominated the women's events of the Western Indoor tennis tournament.

The Claremont high school student defeated Nina Bland, 6-2, 6-2, in the championship final and downed Jennifer Bland, 6-1, 6-3, in the junior final.

The Bland sisters are also from Victoria.

Mister transmission all canadian
WE'RE THE NEW GUYS IN TOWN
PHONE 388-4522
DON'T WAIT — AVOID COSTLY REPAIRS
Credit terms available upon approval. Courtesy cars — towing arranged.
2417 Douglas Street
Next To Midas Muffler
11-11

PRICES SLASHED!
DURING OUR JANUARY SALE
TELEVISION
Choose From These Famous Names
■ ZENITH ■ RCA ■ QUASAR ■ SHARP
STEREO
• KENWOOD ■ GOODMANS ■ SANYO
Microwave Ovens
■ SHARP ■ MODERN MAID
C.B. RADIOS
■ SHARP ■ SANYO • UNIVERSE
WHEN YOU WANT PROFESSIONAL ADVICE, NOT A SALES PITCH, COME TO COLORTRON, WE'RE INTERESTED IN YOU
Colortron
COLOR TV — STEREO — QUAD
SALES AND SERVICE
3180 HARRIET RD. (JUST OFF BURNSIDE) 383-9113
OPEN TUES., TO SAT., 8:30 TO 5:30.
1-12

Firestone
ALIGNMENT
AND SUSPENSION CHECK
$7.77 ALL CARS
FOR FAST "NO WAIT" SERVICE CALL FOR AN APPOINTMENT

4 WHEEL DRUM/DISC
BRAKE SERVICE
20,000 Mile Prorated Guarantee
$54.95
$49.95 with this coupon
• Install New Front Disc Pads
• Install New Rear Linings
• Repack Front Outer Wheel Bearings
• Inspect Drums & Rotors
• Inspect Front Calipers
• Inspect Rear Wheel Cylinders
• Inspect Master Cylinder
• Inspect Front Grease Seals
• Inspect Brake Hardware
• Inspect Brake Hoses
Drums & Discs Resurfaced for $25.00
(30,000 Mile Guarantee)
Any additional parts or service will be quoted before work is started.
Firestone 4 WHEEL DRUM/DISC BRAKE SERVICE
$5.00 OFF
WITH COUPON
OFFER EXPIRES JAN. 30, 1977
Firestone Stores
USE OUR Firestone CREDIT PLAN OR...
2882 DOUGLAS ST.
at Garbally at Burnside
385-1404
ALSO IN NANAIMO AND COURTENAY

Scott, Griffin lead teams to relay wins

Victoria Mercuries and Esquimalt Athletics captured the premier titles in the 10th annual Thetis Lake cross-country relays Sunday at Thetis Lake Park.

Tom Griffin and Debbie Scott were the outstanding individual performers. Griffin led Mercuries to victory in the open men's race and Miss Scott led Esquimalt to a win in the open women's race.

Griffin covered his three-mile lap in 15 minutes, 53 seconds while Miss Scott recorded a time of 10:47 for 1.7 miles.

At Seattle Saturday, Griffin established a meet record in the 880 yards of the Husky Invitational indoor track and field meet with a time of 1:54.2.

Approximately 500 runners competed in the 12 races of the relays and 15 teams of four runners each entered in the recreational race.

Results:

Elementary Girls 10 and under: 1. Nanaimo Reds; 2. Colwood "A"; 3. Nanaimo Blues. Time: 29:04. Fastest lap; Chris Thompson, Nanaimo Reds, 4:45.

Elementary Boys 10 and under: 1. Monterey; 2. St. Michaels; 3. Nanaimo. Time: 25:37. Fastest lap: Paul Domke, Flying "Y", 5:52.

Elementary Girls Grade 7 and under: 1. Flying "Y"; 2. Nanaimo; 3. Sir James Douglas. Time: 25:38. Fastest lap: Pat Wellman, Flying "Y", 5:52.

Elementary Boys Grade 7 and under: 1. North Saanich; 2. Nanaimo Track and Field; 3. Sir James Douglas. Time: 24:37. Fastest lap: Bruce Benedict, Nanaimo, 5:37.

Junior High School Girls: 1. Flying "Y"; 2. Quamichan; 3. Claremont. Time: 52:11. Fastest lap: Peggy Nelson, Flying "Y", 10:59.

Junior High School Boys: 1. Claremont "A"; 2. Arbutus; 3. CeeVacs. Time: 42:33. Fastest lap: David Hilborn, CeeVacs, 10:13.

Senior High School Girls: 1. Claremont; 2. Cowichan. Time: 54:25. Fastest lap: Yolanda Willers, Claremont, 12:53.

Senior High School Boys: 1. Claremont "A"; 2. Esquimalt; 3. Cowichan. Time: 49:30. Fastest lap: Mike France, Esquimalt Athletics, 16:30.

Open Women: 1. Esquimalt. Fastest lap: Debbie Scott, Esquimalt, 10:47.

Open Men: 1. Mercuries; 2. Royal Roads "A"; 3. Flying "Y" "A". Time 65:07. Fastest lap: Tom Griffin, Mercuries, 15:53.

Recreational Runners: 1. Dusty Sneakers Runnin' Club 11; 2. Rowles Rats; 3. Dusty Sneakers Runnin' Club 1. Difference between predicted and actual time: Nine seconds. Best individual predicton: Joanne Shillington, Rowles Rats, Two seconds.

Masters: 1. Flying "Y". Time: 81:12. Fastest lap: John Lambeth and Alex Marshall (tie), 19:15.

John's Bowlers tenpin champs

Bill Martin rolled a 601 series in the final shift Sunday night leading John's Bowlers to victory in the team event of the 37th annual Victoria men's tenpin championship.

The Bowlers rolled 2687 scratch and added a 450 handicap to edge Labatts (Tuesday) by five pins.

Martin was the only bowler of the 350 in the tournament to surpass 600 and he added individual high-triple money to his share of the $200 team prize.

John Wilcox and Neil Parker backed Martin up with 549 series; Bill Wilcox rolled 534 and Fergy McPherson bowled 454.

The Monday Bowlers Pro Shop (Bill McKay, Len Hayley, Jack Lim, Wally Ostafychuk and Ken Grexton) rolled the high team scratch of 2734 but failed to finish in the money while Larry Mullen rolled 256 for the individual high single.

1. John's Bowlers	
Fergy McPherson	454
Bill Wilcox	534
Bill Martin	601
John Wilcox	549
Neil Parker	549
	2,687-450—3,137
2. Labatts (Tuesday)	2,634-498—3,132
3. The Ralph's	2,499-597—3,096
4. Lakehill Meats	2,545-543—3,088
5. No Names	2,478-591—3,069
6. Pussy Posse	2,583-468—3,051
7. Trans-Canada Glass	2,601-447—3048
8. Canadian Linen	2,573-450—3,023
9. Ensign Chrysler	2,543-477—3,020
10. The New Riders	2,438-558—2,997
11. Acklands	2,528-468—2,996
12. Labatts (Wed)	2,524-462—2,986
HIGH TRIPLE: Bill Martin	180-221-200—601
HIGH SINGLE: Larry Mullen	256

HIGH TEAM SCRATCH: Monday Bowlers Pro Shop (Bill McKay, Len Hayley, Jack Lim, Wally Ostafychuk, Ken Grexton) 2,734.

Juvenile soccer

Results of weekend matches played in the Lower Island Juvenile Soccer Association:

DIVISION 1A: Gordon Head Esso 3, Juan de Fuca DaVinci 3; Bays United Oak Bay Kiwanis 5, Lake Hill Rogers Plumbing and Heating 1; Gorge FC 4, Gorge Canadians 3.

DIVISION 1B: Evening Optimist Santos 5, Gordon Head Cosmos 0; Cordova Bay Royals 3, Cordova Bay Chiefs 0.

DIVISION 1C: Gordon Head Cablevision 4, Duncan Butler LaFarge 1.

DIVISION 2A: Lake Hill Totem Towing 2, Gordon Head Cosmo 4; Gorge FC 2, Juan de Fuca Legion 91 0.

DIVISION 2B: Gordon Head Acme Painting 4, Prospect Lake Leos 0; Bays United Hygrade 3, Cordova Bay Seals 1.

DIVISION 2C: Juan de Fuca o, Lake Hill Longhorns 1; Peninsula Tigers 2, Gorge Canadians 3; Bays United 4, Evening Optimist Raiders 3.

DIVISION 3A: Evening Optimist Royals 4, Gorge Royals 3; Bays United 1, Lake Hill Gillespie Electric 3; Gordon Head B.C. Land 4, Gorge FC 1.

DIVISION 3B: Legion 91 4, Duncan Domans 2; Evening Optimist Blues 3, Peninsula Vikings 1.

DIVISION 3C: Cordova Bay Seals 1, Prospect Lake Cubs 4; Goldstream Chevron 1, Gorge Buccaneers 1; Evening Optimist Skylarks 1, Gordon Head Shell 6.

DIVISION 3D: Peninsula Hawks 4, Bays United Whites 5; Juan de Fuca 2, Lake Hill Mercury Marine 1; Gordon Head Century Inn 1, Gorge United 5.

DIVISION 6A: Evening Optimist Rovers 2, Prospect Lake Rovers 3; Gorge FC 2, Gordon Head Smith Bros. Foundry 2.

DIVISION 6B: Lake Hill Cablevision 0, Cowichan Road Runners 1; Bays United Falcons 1, Evening Optimist Chinooks 4; Peninsula Pumas 0, Bays United Victoria Kiwanis 1.

DIVISION 6C: Prospect Lake Raiders 1, Peninsula Mustangs 2.

DIVISION 6D: Gordon Head Tom's Pizza 1, Gordon Head Graham Meats 2; Cowichan Darts 1, Juan de Fuca Suburban Realty 2; Juan de Fuca Gordon's Plumbing 1, Evening Optimist Ramblers 5; Gorge Canadians 9, Gorge Buccaneers 1.

DIVISION 7A: Cordova Bay Tigers 0, Gorge FC 0; Prospect Lake Dynamos 1, Lake Hill Jadresco 5.

DIVISION 7B: Gordon Head ANAF Vets 0, Peninsula Cougars 3; Evening Optimist Tigers 0, Gordon Head Cosmos 2; Gorge Buccaneers 0, Lake Hill Bullfrog Service 4.

DIVISION 7C: Bays United Ocean Construction 6, Gorge Royals 1; Juan de Fuca Belmont Collision 2, Bays United Titans 2.

DIVISION 7D: Evening Optimist Bombers 0, Cowichan Jim's Sports 1; Sooke Coaster 2, Juan de Fuca Langford Building 5.

00¢ PER MILE

This is what Tilden charges for mileage in most major centres. Weekend specials and other bargain rates available at Tilden stations in most Canadian cities and airports. Featuring Chevrolets. Reserve ahead. U.S.A. reservations through our friends, National Car Rental.

TILDEN

Reservations 386-1213

MISCONCEPTION

"Canada will never run short of power."

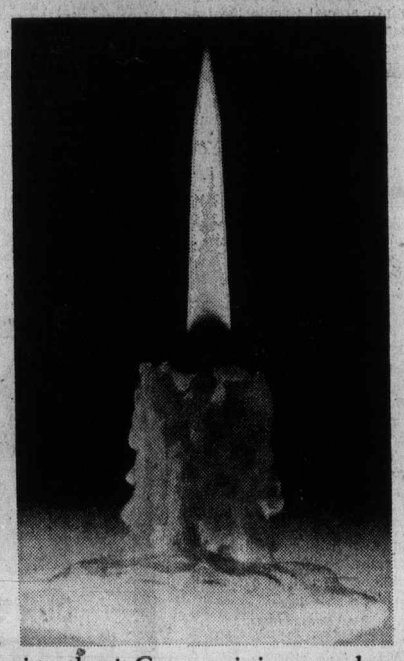

Most Canadians trustingly believe that Canada will never run short of electric power. Canada is, after all, a land of plenty with vast natural resources to draw upon. The power supply should be endless. Simply press a switch and your lights should go on, your heat should go on and your machines should work. Reliable electricity was always there before. Shouldn't it be there tomorrow?

Maybe not. The demand is overtaking the supply. Canada is running short. Can you imagine power shortages, cutoffs, blackouts in the next few years? Can you imagine having power rationed out to you? It's a sobering thought. But it could happen. And, if it does, all of us will pay the price, not only in inconvenience, but in dollars and cents. Industry, commerce and jobs would be sure to suffer.

Canada's electric utilities are doing their best to stay ahead of the rising power demands. But this task is not without its problems.

One problem is that in the utilities business, it takes between ten and fifteen years to set up facilities to generate additional power. That's how far ahead electric utilities have to plan if the power supply is to keep up with the increasing demand.

Despite frequent rate increases, Canadians continue to take electricity for granted. It's only human. But added to natural growth demands and the fact that in many parts of the country people are switching to electricity from other forms of energy, there is an increasing need for ever larger generation and transmission facilities.

Try to keep some of these facts in mind when your power bill goes up.

Remember, you're using more electricity and that requires more power stations. Together, the result is increased power rates.

It is not the intent of the power companies to grow blindly and meaninglessly, but to thoughtfully plan for the future power needs of the people of Canada so that we will all be able to enjoy the fruits of electrical technology tomorrow, and into the foreseeable future.

CANADIAN ELECTRICAL ASSOCIATION

Power for tomorrow

Good Sports the Dobber C-FAX 1070

The Daily Colonist.

Second Section Tuesday, January 18, 1977 Page 17

Did You Know
PETER POLLEN FORD'S PARTS DEPARTMENT IS OPEN SAT., 8:30 TO 4 P.M.
1-16

Banks to bid for board's money

The bankers were just getting over having to modify their ivory towers for customers who refused to leave their cars, and then the help got nervous and began to ask for unions. Now it looks as though the banks may have to come, cap in hand, and bid, would you believe, for business.

The Greater Victoria School Board voted Monday night to set up an ad hoc committee to look into "the quality and cost of all banking services rendered to the Greater Victoria School Board, and further to advise the board on the desirability . . . of 'going to tender' for all necessary banking services."

Peter Bunn, who made the motion, said, "It could be that we're getting the finest banking service it is possible to get. We don't know."

But when anyone deals with one bank for so long (the board has dealt with the Bank of Montreal for more than 25 years), it could pay to shop around, Bunn said.

He noted that the city of Victoria shopped for banking services and saved itself a considerable sum of money in doing so.

The city used the Bank of Montreal for 114 years, and then switched last fall to the Canadian Imperial Bank of Commerce, at an estimated saving of about $50,000 a year. The difference was mainly in the amount of interest paid on the city's accounts.

Bunn's motion carried unanimously.

New dispute shaping up

Accord damps strike threat by firefighters

By DON Collins
Colonist Reporter

Victoria may be safely out of one explosive firefighters' dispute, just in time to plunge into another.

A tentative agreement between negotiators for the firefighters and the Greater Victoria Labor Relations Association Monday morning appeared to have removed a recurring strike threat. The firefighters will be meeting tonight to vote on a 1976 agreement that is being recommended by their negotiating team.

At the same time, the firefighters have presented the GVLRA with their 1977 contract proposals. A general list of requests was handed over to the municipal bargainers earlier and an additional list was presented Monday.

For Victoria and its neighboring municipalities, the tempo will be stepped up even more once a major round of negotiations with 2,000 civic employees has worked its way through the preliminary stages.

The core municipalities, through their bargaining arm of GVLRA, met representatives of eight locals of the Canadian Union of Public Employees Friday and proposed wants the establishment of a two-year agreement that would adhere to the Anti-Inflation Board guidelines. The CUPE counter proposals are to be made at a Feb. 1 meeting.

Tentative agreement in the firefighters' dispute involves a compromise proposal from Victoria Mayor Michael Young. Young proposed last week that the city comply with a binding arbitration award calling for 1976 wage parity with Vancouver firefighters, but with the provision that deductions be made to cover the 4.8 per cent 1975 wage rollback ordered by the AIB. There also had to be agreement on recovery of money in the event of a rollback in the 1976 agreement.

Chief GVLRA negotiator Carl Anshelm said Monday the city has been assured by the AIB it would not be prosecuted for overpayment if the firefighters agree to the proposed agreement.

The city had voiced fear of being penalized if it exceeded the AIB guidelines in matching the Vancouver pay rate — $1,422 a month for a first-class firefighter.

Ross Cameron, president of the Victoria firefighters local, said parity with the interim Vancouver agreement would mean an increase of more than 10 per cent. The guideline for 1976 was 8 per cent, with exceptions for cases of historic relationship. The firefighters have argued they are covered by such relationship.

The firefighters served 72-hour strike notice eight days ago, but couldn't act while mediator Clark Gilmour was still actively involved in the case.

"And now Gilmour has been retained for the 1977 bargaining," Cameron said.

"But I have reason to believe we might get the 1977 contract out of the way in a month."

Any such development would mean a drastic break with tradition. Much of the time contracts run a year behind and with few exceptions are arrived at only after binding arbitration.

Nevertheless, Cameron remains optimistic about the 1977 contract talks. He gives no reason for his optimism other than to say the firefighters "feel our demands are very reasonable."

Meanwhile, the core municipalities head into talks with their civic employees two years after unsuccessful negotiations with the same group led to a three-month lockout strike.

Both sides indicate a desire to avoid a similar tieup that would once again reduce services and leave the streets strewn with litter and tennis courts piled high with garbage.

But it would appear likely that GVLRA is going to run into considerable opposition with its proposal that the agreement cover two years, staying within the declining federal anti-inflation guidelines. This would mean an increase of 6 per cent for 1977 and just 4 per cent the next year.

In addition to this, GVLRA a joint management - union committee that would work on a continuous basis to streamline the contract. It could also serve to improve labor relations.

Representatives of the CUPE locals spent all day Monday working on the union's counter proposal and expected to do the same today.

The job is considered so vital CUPE research director Larry Katz has come from Ottawa to assist with the drafting of the proposals.

Saanich urges B.C.-wide fight on court slash

Saanich council is asking all councils in B.C. to oppose the order of the attorney-general's department to drop a large number of backlogged minor court cases.

"This matter is serious enough that every council in B.C. should rally behind the police and oppose the move in the strongest terms possible," Ald. Sandy Noel said Monday in sponsoring a motion that council ask Saanich and the Island MLS Hugh Curtis, of Social Credit, to strongly oppose the legislation.

Council will also advise all opposition MLAs of its opposition to the dropping of charges.

Expressing "grave concern," Mayor Ed Lum said steps were being taken to ascertain how many bylaw infractions and charges laid by police would be affected.

"A substantial number is involved; I am totally amazed the attorney-general would do something like this."

Lum said more judges should be hired to handle the backlog "and if space is the problem, we have a courtroom that is not even used."

He said lack of judges was the major fault of the judicial system, and added: "The entire judicial system in B.C. is breaking down."

In Vancouver, Bruce Donald, a senior prosecutor, said Monday no charges would be dropped or stayed where there was evidence to carry on, as long as he was a prosecutor.

A memo sent last week to prosecutors directed that minor charges in provincial court be dropped if they were not dealt with in six months.

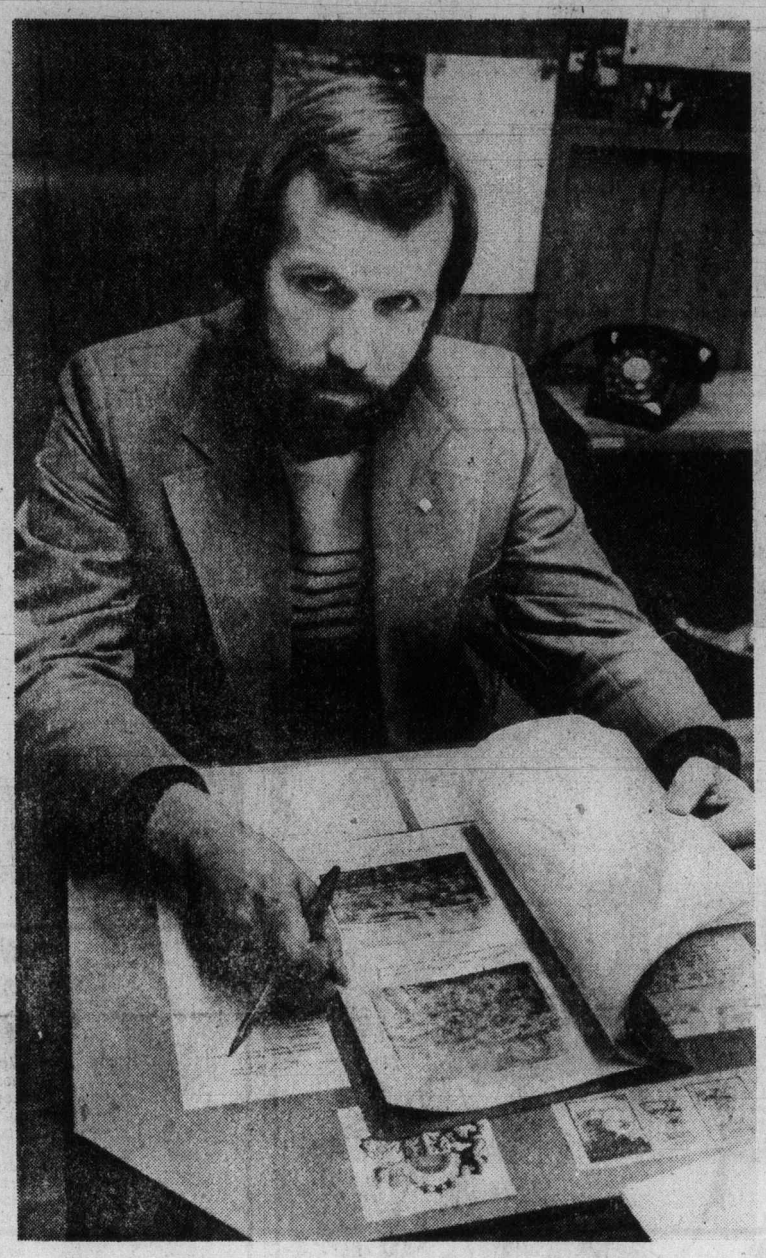

— Colonist photo by Alex Barta

Grikis with notes from oil spill cleanup

Aldermen hurry to tell of holdings

The seven Victoria aldermen who missed Saturday's deadline for filing a declaration of financial interests under the Public Officials Disclosure Act appeared Monday to be hustling to make up the deficiency.

The provincial act provides for a fine of up to $10,000 for failure to comply.

The seven, Murray Glazier, Larry Ryan, Frank Carson, John Hayes, Helen Beirnes, William Tindall and Robert Wright, failed to file declarations of their financial holdings, assets and debts by the deadline last Saturday.

Acting city clerk Terri Durshell said Monday she had received returns only from Mayor Michael Young and Ald. Ronald McKenzie. She said she would be sending reminders to the non-filers.

Ms. Durshell added that three of nine city employees had also failed to file similar declarations with council under a bylaw passed in 1975. She declined to identify them.

Appointed officials required to file disclosures to a closed meeting of council are the municipal manager, the assistant municipal manager, the purchasing agent, the city engineer and water commissioner, deputy city engineer, director and assistant director of community development, land commissioner and city solicitor.

Ryan said the disclosure form was 10 pages long and required a number of signatures. He said he expected to have his completed — showing $100 in shares in a Victoria building co-operative as his only shares — and file it within a day or so.

Tindall said he had dropped off his disclosure statement at City Hall before noon Monday, while Wright said his would be with the city clerk's office first thing this morning. "I wish I could say I dropped it off tonight (Monday)," he said.

Other eldermen could not be reached for comment Monday night.

Mayor Young listed shares in Zenman Metal Mines Ltd., Louisiana Pacific Resources Ltd., Campeau Corporation Ltd., Decision Investments Ltd., Mutual Life Equity Fund, Universal Savings Equity Ltd., Canada Trust Income and Equity Funds, International Energy Fund and Canada Permanent Trust units.

A partner in the legal firm of Straith and Company, he says he has no creditors and no property interests.

McKenzie said he had shares in Monk Office Supply Ltd., of which he is president, and in Contract Holdings Ltd. He declared ownership of three parcels of land in the city and said his creditors were Montreal Trust and Royal Trust.

Couple injured in car plunge

A car plunged 15 feet off the end of Whiffin Spit Road onto the Sooke Basin shoreline at about 7:30 p.m. Monday, injuring the driver and a passenger, Sooke RCMP said. James Bruton, 51, of Sooke, and his wife, Evelyn, 46, were taken to the Sooke clinic and released after treatment for minor scrapes and lacerations.

Car lands atop empty bed

The driver and passenger in a car which went through the wall of a home and ended up on top of an empty bed at Cordova Bay Sunday night, suffered minor head injuries in the unusual accident.

Saanich police said a car driven by 32-year-old Blaine Rowlette, of 4903 Bellcrest, was heading east on Crodova Bay Road when he lost control and crashed into a house at 774 Cordova Bay Road.

Both Rowlette and passenger Fred Simmons, 53, of 1850 McKenzie, were treated for minor head injuries after being taken to Royal Jubilee Hospital. None of the occupants of the house was injured in the freak accident, which occurred shortly after 10 p.m.

Police said damage to the house amounted to between $2,500 and $3,000, and the vehicle was a writeoff. The mishap is still being investigated by Saanich police.

Girl injured in gunplay

Five-year-old Tara Michelle Harknett remained in fair condition Monday night in Royal Jubilee Hospital after an accidental shooting Saturday at her parents' home in Brentwood Bay.

Central Saanich police believe the girl found a gun in a drawer in a bedroom at 7042 Hagan Road and also found some bullets. She apparently loaded the weapon and showed it to five-year-old playmate.

While the gun was in the hands of Tara's friend, it discharged and the bullet went through Tara's chest and struck the spinal column, police said.

Joint spill cleanup sought

Report urges B.C. ties with coast guard

By STEPHEN HUME
Colonist Reporter

The provincial environment ministry should establish closer ties with the Canadian Coast Guard, and both agencies should be prepared to act quickly to minimize the effects on an oil spill on the shores of Vancouver Island,

This is one of the recommendations in a report prepared for the environment ministry by Andris Grikis, a technical officer with the Pollution Control Branch who was sent to observe cleanup operations last week in the Delaware River.

the Liberian-registered Olympic Games ran aground on Dec. 27 in the Delaware River, spilling 133,500 gallons of Arabian crude oil and fouling the shorelines of three states.

Within six minutes of the first news of the spill, the U.S. Coast Guard had dispatched a patrol vessel to determine the degree of damage, Grikis told the Colonist Monday.

Within hours, five cleanup contractors employing about 200 people went to work placing booms (floating barriers) around the Olympic Games and across entrances to creeks and marshes to minimize damage to the eco-system, Grikis said.

(The Canadian Coast Guard said Monday it has $1 million worth of oil-spill control equipment, including booms, at locations in Victoria, Vancouver and Prince Rupert.)

Grikis said the private contractors, hired on a full-time basis by the coast guard and also by refineries at Marcus Hook, Pa., where the disaster occurred, deal exclusively with oil spills.

"The first day of the spill they worked all through the night. After the first week they had it under control and started to gear down," he said.

"At the height of the flow the oil slick could be seen for 40 miles down from the spill site," he added.

The area around Marcus Hook is heavily industrialized, with numerous dock facilities along with sensitive marshlands, inaccessible shoreline, and wildlife, he said.

Grikis said the oil slick was not set on fire because of the air pollution that would ensue.

When he arrived at the scene, 15 days after 133,500 gallons of oil had gushed from the stranded tanker, much of it had dissipated and dispersed naturally from the river's surfaces.

The type of oil — Arabian crude — isn't as toxic as other oils, and contains butanes and propanes that dissipate easily with wind and wave action, he said.

But if the oil wasn't as damaging to water as other types, it still took a toll in wildlife.

Delaware's fish and wildlife department counted 3,077 dead waterfowl, all victims of the spill.

Grikis said 271 birds were retrieved by the fish and wildlife department. Half them were dead either from the effects of the oil or the solvent used to clean their feathers.

By spring, when the survivors will be released, the mortality rate will be even higher, Grikis said.

"How can the solvent be good for the birds when the men who are washing them have to wear masks so they don't breathe it?" he asked.

The oil disturbs the natural arrangement of the feathers, which normally keeps water off a bird's skin. When this happens, the bird catches pneumonia and dies, he said. The birds can also die from suffocation.

Solvent kills birds when they inhale it while grooming themselves, he said.

Grikis said there was little evidence of oil left on the shores — just a small band of black at the high-tide level.

Grikis is recommending in his report, which includes local notes on the spill, that helicopters, rather than boats, be used to transport spillfighters and survey the damage. This would save money and spare the environment, he said.

The cleanup cost the U.S. Coast Guard $250,000 and Delaware $10,000.

Front-end loaders and musclepower raked up much of the contaminated gravel and debris on the beaches. The material was loaded into trucks and deposited at garbage dumps in Wilmington, Del.

Grikis said some of the oil was trapped under the ice, and workers would have to wait for the next thaw to clean it up.

Look at legalities before salaries

Public disclosures of salaries at the University of Victoria has been temporarily held up while the University's Board of Governors examines the legal implications.

Before the governors Monday was a proposal from the University Senate to make salary information available for inspection in deans' offices at the university.

After polling the faculty last fall, UVic president Dr. Howard Petch found 203 faculty members in favor of making each faculty member's curriculum vitae (his professional and academic record) available for inspection, with only 77 opposed. The stipulation in that poll was that salary information not be included. As of Jan. 1, Petch asked deans to make the information, less salaries, available in their offices.

A further poll showed faculty in favor of making salary information, including "career progress increments" (CPIs) received for professional and academic achievement, available for inspection, but by a much closer vote — 158 to 120.

Faculty members who favor disclosure say the information would increase the "openness" at the University, and would give faculty members a better idea of what their colleagues are being paid in relation to their achievement.

Those who oppose disclosure say it is an invasion of their privacy. One faculty member called it "a breach of confidence between employer and employee."

Petch told a Board of Governors meeting on Monday that according to the university's solicitor, disclosure of salary information could be successfully challenged in court.

Saanich land destined as development areas

Two large tracts of land have been declared development areas by Saanich council, opening the way to more residential development at Ten Mile Point and Royal Oak.

The Ten Mile Point project will not, however, go ahead until services are improved, and the proposal for Royal Oak could be amended.

Broadmead Farms Ltd. is planning 82 single-family homes and 124 multiple units in townhouses and apartments on a 70-acre site at Prevost Hill at Ten Mile Point.

The Isherwood family has applied for rezoning of its property near the Royal Oak Inn to build a 480-unit apartment complex.

Municipal planner Gil Laurenson, noting lack of services in the Ten Mile Point area, said: "It will be very difficult to negotiate a land-use contract until such time as the deficiencies have been resolved."

Mayor Edward Lum said rezoning of the 46 acres west of the Royal Oak Inn was a downzoning because the property was zoned 15 years ago for hotel, motel and other commercial use.

Council also referred back to its lands, planning and housing committee another proposal for rezoning in the North Quadra area.

Laurenson has recommended that the area have a minumum of 7,200 square feet for lots in North Quadra.

Saanich sales flood market

Housing crisis over in spring

A glut of houses for sale combined with a predicted three per cent vacancy rate in rental accommodation by early spring, indicates to Saanich Ald. John Mika that the housing shortage is over.

Mika told Saanich council Monday the municipality was overstocked with houses for sale, "and a three per cent vacancy rate in rentals is predicted by early spring. Meaning the housing crisis is over."

His comments came during council discussion of a motion to reject a re-zoning application to permit construction of a 36-unit apartment building at Glenora Place.

Mika, who sponsred the motion, said allowing construction of the medium-density apartment block would upset a pleasant and cohesive neighborhood.

Ald. Mary Casilio noted that 100 names were on petitions presented to council opposing the project which, she claimed, would create a serious traffic problem on Quadra Street.

Ald. Joseph Bourque, who cast the lone dissenting vote, said the proposal had received approval of the advisory planning commission and the planning department. "It's about damn time people had a choice of housing, the surplus referred to by Mika is a good thing."

Council was told assurances had been received from Ste. Michelle Winery of availability of sewer capacity for the proposed apartment.

Municipal engineer Clifford Warren reported that traffic generated from the proposed building would be about 250 cars a day.

Martlet may quit national press

The Martlet, the University of Victoria's student newspaper, has threatened to withdraw from the Canadian University Press because of editorial policies of the organization and its ballooning administration costs.

In its latest edition, the Martlet said its delegation walked out of a C.U.P. conference in Vancouver over the Christmas break because of "railroading tactics" employed by the organization.

C.U.P.'s official statement of purpose for its news service says it is "an agent of social change" which "must . . . use its national news service to provide Canadian students with information and analysis of the capitalist economic system in which we all live, and to assist students in mobilizing against that system where it is found to be preserving the class structure."

Although the Martlet is "no particular fan of the capitalist system," the paper said the policy was "an improper attempt to dictate the individual editorial policies of member papers."

An alternative statement presented by the Martlet and other members of C.U.P. said the organization should not associate itself with particular interest groups, and should produce "unbiased, clear and fearless reports of the facts," with balanced treatment of conflicting views on controversial issues.

The Martlet delegation left the C.U.P. meeting when the chairman of the meeting refused to consider a letter opposing a 79 per cent budget increase for C.U.P.

Noting that the previous year's increase was 109 per cent, and that fees for member papers reflect the increase in C.U.P's budget, the Martlet called the increase "ultimately suicidal" and "careerist."

The masthead of the most recent edition of the Martlet says "The Martlet is a member under protest of the Canadian University Press (CUP), operating in violation of, and opposition to, the C.U.P statement of principles.

Oak Bay waits for chief

Oak Bay council has extended the deadline from Jan. 14 to "probably around the end of the month" for applications for a new municipal administrator.

Stewart Fleming, who is vacating the job at the beginning of March to become municipal administrator in Kelowna, said "several interesting applications" had been received so far.

He expected an in-camera meeting of council would make a selection, probably early in February.

Fleming, former associate deputy minister of municipal affairs in Alberta, became Oak Bay's municipal administrator last March on the retirement of Ted Hart.

PROVINCIAL COURT

Judge William Ostler refused to accept a guilty plea Monday in Victoria provincial court from a 19-year-old man from Alberta on a charge of indecent assault.

Leslie Peter George Sackman of Lethbridge pleaded guilty to indecently assaulting his 23-year-old cousin whom he had come to visit.

After Sackman explained that he pleaded guilty because he wanted to save the court's time and trouble and because the alleged victim was a relative, Ostler struck the plea from the record and ordered Sackman detained in custody for a bail hearing today.

□

Ostler noted that the increasing number of young people who lead police on high-speed chases must stop as he sentenced 19-year-old Paul Eric Marks of Sidney to 20 days in jail.

Marks, of 9866 Resthaven, pleaded guilty to criminal negligence and theft of a car battery and received concurrent 20-day and five-day sentences respectively.

Mulligan told the court that Marks was spotted travelling southbound on the Pat Bay Highway, and a chase reaching speeds of 90 miles an hour and lasting eight miles ended when Marks' vehicle plunged over a 30-foot embankment and was demolished.

Mulligan and Marks' vehicle was swerving in and out of traffic and caused other drivers to take evasive action.

Defence lawyer Ted Hanman said Marks had a disagreement with an 82-year-old man who was his roommate the day before the incident, which happened on Jan. 6, over the old man's excessive drinking.

Hanman said the police had Marks stopped at one point but he took off again thinking, "I'm just going to see how far I get."

"The scenario is, unfortunately, quite familiar," Ostler commented before mentioning that an increasing number of young people "take off with total disregard for the public."

In connection with the incident, Marks was fined $250 for driving without insurance, and $35 each for driving without a licence and licence plates, after pleading guilty Jan. 7.

□

Lawrence Warren Geary, 30, of 2920 Blackwood, waived a preliminary hearing on a Jan. 13 charge of possession of hashish for the purpose of trafficking.

Geary, also charged with possession of marijuana, was committed for high-court trial by Ostler.

□

Two men who pleaded guilty to a variety of charges were remanded until later this week for sentence.

Brock Robert Ballendine, 27, of 1276 Rudlin, pleaded guilty to possession of stolen leather coats and a razor, obstructing a peace officer and common assault. He was remanded until Friday for sentence.

Adam Alfred Milne, 22, of 3206 Albina, pleaded guilty to obstructing a peace officer, possession of narcotics and controlled drugs and theft of a shotgun. He is scheduled for sentencing Thursday.

Mulligan stayed and withdrew a number of joint charges against the men.

□

William Wallace Phillips, 35, was fined $400 and placed on six months' probation after pleading guilty to kicking in a door at Hillside Hardware, 2680 Quadra, on Jan. 11.

Court was told the offence occurred close to midnight and Victoria city police saw Phillips with a lacerated hand.

A charge of attempted break-in was withdrawn by Mulligan, and Ostler stated that a jail term was justified before handing out the fine.

□

Richard Magyar, 74, of 1730 Fairfield, was fined $250 after pleading guilty to dangerous driving.

Court was told Magyar was reported driving on the wrong side of Fairfield Road without headlights at 5:45 p.m. Nov. 13.

A charge of having a blood-alcohol reading of over .08 was withdrawn by Mulligan.

□

Daniel Bruce Veller, 20, of Kelowna received a $200 fine after pleading guilty to driving while suspended Saturday.

Court was told Veller was stopped for speeding close to midnight and was handed a 24-hour suspension by Victoria city police. A short time later, he was observed driving his vehicle again.

Montreal keeps 'A'

MONTREAL (CP) — Moody's Investors Service Inc. has maintained the city's "A" rating, confirming its ability to continue borrowing as before on the international market.

The announcement was made in this week's issue of Bond Survey newsletter by the influential agency which provides an indication of a potential borrower's financial strength.

"We have passed through a rather difficult period but we've come out on the other side in good shape," said city finance director Fernand Denis.

Two get 14 days in jail

Two men were sentenced to 14 days in jail Monday in separate cases in Victoria county court.

David Edward Wilson, 1418 Brooke, was convicted by a jury Nov. 23 of theft from a 48-year-old man in Beacon Hill Park April 22.

He had been accused of robbery with violence against Allan Parliament but the jury returned the lesser verdict.

David Bruce Munn, 25, of 1900 Mayfair, was convicted by a jury Nov. 26 of common assault against a 17-year-old woman Jan. 26, 1976.

He was accused of indecent assault but the jury returned the lesser verdict.

Both men were sentenced by Judge Peter Millward.

Judge M. L. T. Drake granted Carol Elizabeth Milton, 18, a conditional discharge and placed her on probation for one year following a guilty plea to trafficking in MDA Sept. 10, 1975.

Hampshire House Dress Shoppe
CLOSING OUT SALE CONTINUES
All Stock Greatly Reduced
DRESSES — LONG DRESSES
PANT SUITS
PASTEL COLOR PANTS Reg. to 19.95. NOW 8.00
DRESSES Special Rack, priced at 15.00
2247 Oak Bay Ave. 598-1613
Store Hours: 9 to 5 Tues to Sat. 1-17

P.S. STILL AT 1975 PRICES
COATS—SUITS—SKIRTS—SWEATERS
10% Off
to Senior Citizens, the Disabled, and the Blind
PICCADILLY SHOPPE—1017 GOVERNMENT ST.

Montague BRIDGMAN Ltd.
China Crystal Gifts
811 Government St. 383-0821

When the best cure is going home, take Medox with you.
More often than not, you respond better to treatment at home, under your doctor's supervision. Provided of course you can get professional care. You can, with Medox, RN's, Nursing Aides, Homemakers, Orderlies, Home Companions are all available 24 hours a day, seven days a week. Screened and reference-checked by senior nursing personnel. It's a relief to have Medox at home. Call us for personal assistance.
MEDOX
Phone 388-7388 ANYTIME 12-22

GOLD'S FABRICS
Fashion Fabrics and Draperies!
STARTS TODAY! OUR GREATEST
Dollar Days FABRIC sale
Your dollars will buy MORE during our super Dollar Days Sale
S-t-r-e-t-c-h your fashion dollars and scoop up a wardrobe of first quality fabrics to sew for yourself, for your family, for gifts. Quantities limited to stock on hand, so shop early for best selection.
1st quality only . .
EFFECTIVE 'TIL MONDAY JAN. 24th
Save 1/4 to 1/2 OFF our regular low prices!
50% OFF PATTERNS with a $4 purchase
LIMIT OF 2 PER CUSTOMER
ALL McCALLS AND SIMPLICITY STOCK ONLY. STOCK UP ON YOUR PATTERN NEEDS NOW.
WOOLLEN SUITINGS
Great values in winter woollens. Be in fashion with a men's tailored suit. 54-60" wide.
Reg. to $6.99 3.00 YD. Reg. to $4.99 2.00 YD.
POLYESTER DOUBLE KNITS
Easy wear, easy care 60" wide. Reg. value for your fashion dollar. GOLD'S REG. LOW $2.99 .. 2.00 yd.
GAUZE FANCIES
100% cotton 38" wide. Make up a shirt to co-ordinate with your sportswear
REG. TO $3.99 .. 2.00 yd.
WHITE POLYESTER
RACHEL KNITS
For summer days ahead . . . Make a long cardigan or a great looking tennis dress. White is fashion right. Co-ordinate with navy, red and black. 48" wide.
Reg. $3.99 ..... 2.00 yd.
SWEATER KNIT STRIPES
It's all part of the layered look. Make great looking sweaters. 45-54" Wide.
Reg. to $5.99 Polyester and Cotton Polyester, Acrylic ..... 3.00 YD.
COTTON POLYESTER PRINTS
All patterns all colors. For shirts, shirt dresses. Peasant skirts, vests and scarves. 45" wide.
Reg. to $2.49 ..... 1.00 YD.
PRINTED QUILTS
Cotton and cotton/polyester face with polyester fill. 45" wide. Make robes, vests, and jackets.
Reg. to $4.99 2 YARDS 6.00
Reg. to $3.99 2 YARDS 5.00
TEE-SHIRT PRINTS
60" wide. Cotton and cotton polyester.
REG. TO $3.99 ..... 2.00 YD.
BRUSHED PLAIDS
For the outdoor look. 45" wide. 100% cotton
REG. $3.99. 2 YARDS 5.00
BRUSHED DENIM
100% cotton 45" wide. The sporting fabric of today.
REG. TO $3.99 ..... 2.00 YD.
CALCUTTA
100% cotton 45" wide. This spring's fashion bottom weight in a full range of colors.
GOLD'S REG. LOW $2.99 2 YARDS 5.00
Remnant Special
For your hobbys and crafts etc.
50% off reg. price
GOLD'S FABRICS
Fashion Fabrics for Creative People
SURREY • 10653 King George Hwy.
VICTORIA • 1585 Hillside Ave. Mon.-Fri., 9:30-9. Sat., 9:30-6
PRINCE GEORGE • Pine Centre Shopping Mall
VANCOUVER • 2690 Granville and 11th Ave. • 11th and Arbutus • 341 Lonsdale, North Vancouver (at 3rd St.) Mon.-Wed., Sat., 9:30-6: Thurs., Fri., 9:30-9 • 435 North Rd. (Cariboo Centre) Mon., Tues., Sat., 9:30-6: Wed., Fri., 9:30-9
1-18

JAN. SALE
Suits
2-piece vested and leisure look styles, plains and patterns.
10% to 40% OFF
Size 38 to 46 plus talls
Made-to-Measure Clothes by Drapeshire and Cambridge at 25% OFF
5-6 weeks delivery
NOW ON
SALE ENDS JANUARY 31st
Jack Burgess Has That Something Special
Sportscoats
Plains, checks, patterns, Corduroy and camel hair
10% to 40% OFF
Blazers
Navy, Royal, Chocolate, Rust, Beige, Burgundy
Sizes 38 to 46 Plus Talls
Trousers
Plains and Patterns
Pure Wools
Wool Blends
10% to 40% OFF
Sizes 30 to 44
Sale in Our Ladies' Store, Too! many more in store specials!
Jack Burgess Ltd.
Men's Wear 1455 Hampshire Rd. (at Oak Bay Ave.)
1-10

ann landers

Dear Ann Landers: Last summer my brother brought a plant home from college. Mother noticed a weird little thing growing in the pot alongside the big plant. It was marijuana. Some wise guy (my brother's roommate) put it there as a joke because my brother wanted nothing to do with the weed.

Mom thought it was beautiful and decided "the poor little thing" was being crowded by the big plant, so she dug it out and put it in with her petunias. It is flourishing on the patio.

I told mom what it was, certain she would get rid of it — but I was wrong. I can't believe the woman is so flaky. "No one will know unless you tell," she insisted. As far as she is concerned it's just a pretty plant. But I'm concerned that mom might get in trouble with the law if someone recognizes it.

Should I butt out? Please advise so we can both read your reply. — **Worry Wart.**

Dear Wart: According to Lt. William Mahoney of the Chicago police department, the possession of even one marijuana plant violates the law in Illinois. (Laws vary.) So — your mother should destroy the "poor little thing" immediately.

If mom can't summon the courage to be a "killer" she could phone the police department. They will pick it up.

Dear Ann Landers: We are a young couple in our mid-20s — married two years. We love our apartment and want to stay here.

The problem: The woman who lives upstairs has a squeaky bed. The man who was living with her when we moved in was very quiet (bedwise) but he moved out a few months ago. The woman's current roommate is very noisy. We can hear every move they make. (To make matters worse she is much more active sexually with this man — usually it's every night and twice on weekends.)

My husband and I don't mind when we are alone — we just turn up the TV or radio. But when we have company it is very embarrassing. (Our living room is right beneath their bedroom.) We especially don't like it when our parents come for dinner and the evening.

What do you suggest? — **Beet Red In 604.**

Dear B. Red: Write a note to the woman in 704 the day before your next dinner party. Don't be judgmental or insulting. Simply ask for her co-operation. If this doesn't work, you might soundproof your ceiling.

Dear Ann Landers: I'm a student nurse who works in a medical centre hospital. May I say a word to rude, spoiled, lazy patients and their relative?

A hospital is not a hotel. The nurses are not waitresses or maids. They are well-trained, educated people who want to give you the best possible care.

We realize that being in the hospital is not a particularly pleasant experience — that you are frightened and in pain — but please co-operate with us so we can carry out the doctor's instructions and get you back home as soon as possible.

Most patients are nice, but those who aren't make our work twice as difficult — and it's plenty hard the way it is. Thanks for letting me unload, Ann. — **Exhausted In N.Y.**

Dear N.Y.: Glad to do it. I'll bet this one goes up on a few thousand hospital bulletin boards.

Banks study hiring

MONTREAL (CP) — The Royal Bank of Canada has set up an advisory task force to report within a year on the bank's recruitment and promotion of women.

Executive vice-president Rowland Frazee said in an interview he did not believe there was discrimination against women within the bank and that those who were ambitious could advance easily.

However, he admitted there were few women holding management positions and that the bank agreed to set up the task force "to identify a few weak spots."

In defence of the bank's treatment of women, he said a training program was opened to women three years ago. The bank hires women university graduates at a rate proportional to the number of women in business programs, he added.

"Only five years ago there were hardly any women branch managers. Now we have 75."

A bank employment study sponsored by the Canadian Banker's Association and the federal Advisory Council on the Status of Women says 92 per cent of female bank employees earn less than $10,000 a year while 71 per cent of male employees earn more than $10,000 annually.

Quake rocks California

PASADENA, Calif. (UPI) — A moderate earthquake shook extreme southern California and the northern part of Baja California early Monday but apparently caused no damage, the seismology lab at CalTech reported.

Reduce chemicals—scientist

Safer ham, bacon urged

WASHINGTON (UPI) — Preservatives used for bacon, ham and other cured meats, suspected by some scientists as a cancer cause, probably are not really needed, a government researcher said here.

Meat industry officials and agriculture department experts disagreed, saying elimination of sodium nitrate and nitrite from such foods could open the way to potentially fatal botulism — especially since Americans have poor habits when it comes to handling food in the home.

Dr. William Lijinsky, director of the chemical carcenogenesis program at the Frederick Cancer Research Centre, told a senate hearing one reason to phase out the preservatives is that they can combine after ingestion with an ingredient found in some cold pills to produce nitrosamines — known cancer-causing substances.

He said the ingredient involved is an antihistamine called methaphrilene. Sen. Gaylord Nelson, (D-Wis.), before whose small business committee the exchange took place, said nethapyrilene is found in such products as Sominex, Compoz and Nitol.

Lijinsky said nine of 30 rats which were fed the substance along with nitrite developed liver cancer — "quite a high incidence." He suggested all compounds which might interact with nitrite should be tested "before permitting unrestricted sale to the public."

He also said use of the preservative is more a matter of tradition than necessity and "I wonder sometimes if they (the meat industry) use nitrite to compensate for careless manufacturing processes."

In Norway, he said, the largest selling type of sausage has been made without nitrite, under government order, for two years and "there has been no case of botulism during that time."

But Dr. John Birdsall, a researcher for the American Meat Institute, said there were 131 cases of botulism in France from 1959 through 1970 "as the result of consumption of ham cured with salt only."

He said an agriculture department survey showed 63 per cent of American households ran a high risk of food poisoning because "of a lack of basic safe food handling practices."

He said 70 per cent of all bacon produced in the United States has lowered levels of nitrite and increased amounts of vitamin C, which helps block the formation of nitrosamines.

Dr. Harry C. Mussman of the agriculture department's animal and plant health inspection service said eliminating nitrite outright "could lead to large volumes of product on the marketplace without the necessary protection against botulism."

He said nitrosamines have been found with regularity in only one meat product — bacon.

fine furniture • paintings • prints
THE ISLAND GALLERY
2188 Oak Bay Avenue Tues - Sat.

MAUI
MAALAEA BAY
New 2-bedroom, 2-bathroom, fully furnished APARTMENTS TO RENT. DAILY OR WEEKLY RATES. BEACHFRONT OR GARDEN.
CALL: Buncy Sangha or Murray Ruehlen at O.K. Trucking — 386-3414
After 6 p.m. call 388-9665 or 477-3881

ROSE'S ANNUAL CLEARANCE
Sale
Continues All This Week Throughout the Store
Easy Terms
Chargex or
MasterCharge
ROSE'S LTD.
1317 DOUGLAS ST. 1-18 JEWELERS

LAST WEEK
to save
35% to 60%
Amalfi — Petrini — D'Antonelli
Florsheim — Famolare
Bandolino and Others
Reg. to $60 38.00
Reg. to $50 30.00
Reg. to $45 26.00
Reg. to $38 20.00
Reg. to $35 18.00
TWO SPECIAL GROUPS
Reg. to $40 15.00 Reg. to $37 10.00
Munday's
1203 Douglas St., 383-2211 9 a.m. to 5:30 p.m.
ALL SALES FINAL AT SALE PRICES
1-17

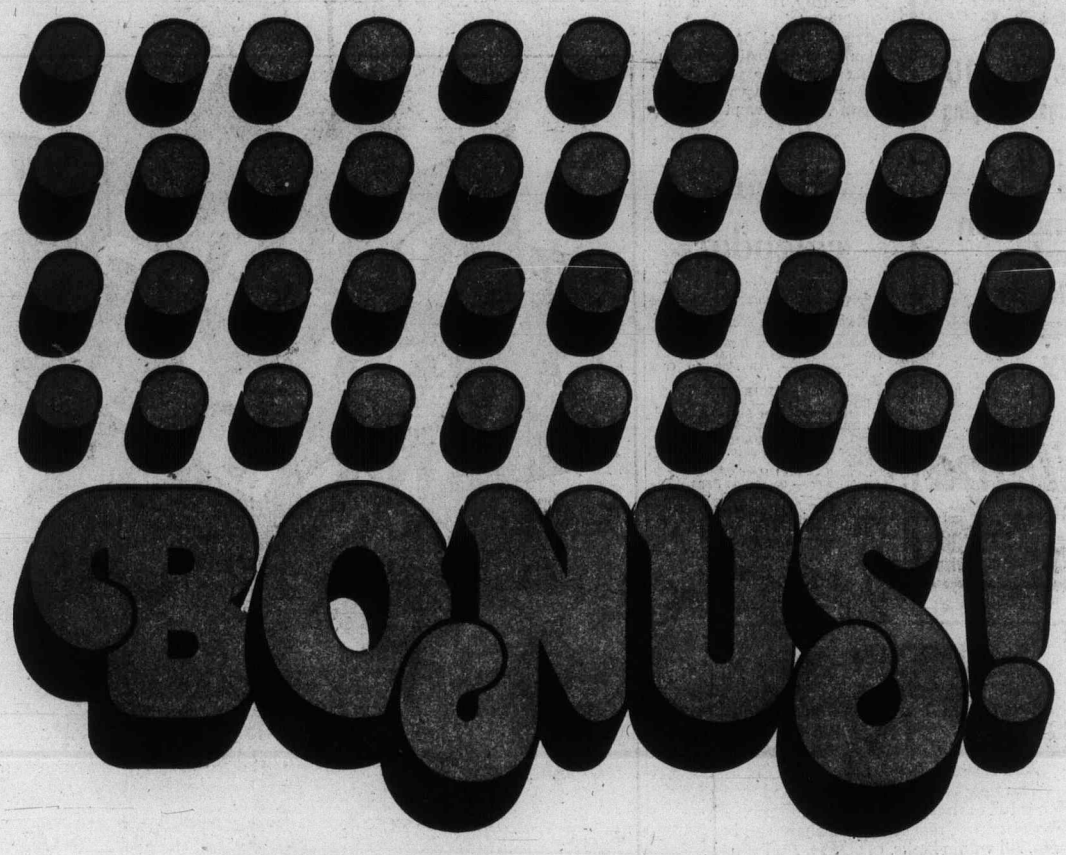

20 SPECIAL PRIZES OF
$100,000
AND
10 SPECIAL PRIZES OF
$25,000
have been added
to the 2nd draw

12 $1 Million & up to 150,000 prizes available

Twenty special prizes of $100,000 and ten special prizes of $25,000 have been added to the second draw of Loto Canada. The second draw of Loto Canada has only one series and now offers 12 grand prizes of $1 Million, 28 prizes of $100,000 and 10 prizes of $25,000 each. All grand prizes and special prizes will be awarded!
Buy your tickets now at banks, caisses populaires, most trust companies, some credit unions and retailers all across Canada. Your chances of winning are better than ever before.

In Victoria . . . Loto Canada
• retail applications & information
• group forms • prize lists
NEXT TO THE DAIRY QUEEN
2340 DOUGLAS ST. 388-7243
Please send ☐ Loto $10.- ☐
name:
address:

Loto Canada

WILSON'S

Ladies' Selected Items of Wilson's
JANUARY SALE
Will be on Sale at the
OAK BAY STORE
Starting Tuesday, Jan. 18th, 9:30 a.m.
Take advantage of easy parking in low traffic area.
Be early for first choices.
Cash or Chargex Preferred
No Refunds or Exchanges on Sale Items
Small Charge for Alterations
STORE HOURS 9:30 A.M. TO 5:00 P.M.
CLOSED MONDAYS
CHARGEX
master charge
W&J WILSON LIMITED
1210 Newport Ave. (Oak Bay) Phone 592-2821
1-17

'Difficult' youth on trial again

NANAIMO (CP) — A juvenile boy who was the focus of a court case last year in which B.C.'s superintendent of child welfare was fined by a provincial court judge, appeared before the same judge in family court Monday on a variety of criminal charges.

Judge Stanley Wardill remanded the youth in custody at the Victoria juvenile detention home until Feb. 11 on two counts of breaking and entering, one count of breaking and entering with intent and two counts of attempted breaking and entering.

Wardill said he also was issuing subpoenas to Victor Belknap, the superintendent of child welfare, and to John Noble, deputy minister of human resources, to appear in court at the same time.

The 14-year-old youth, whose name cannot be released, was arrested with another juvenile boy early Monday morning in Nanaimo, RCMP said. The other juvenile was not jailed.

Last August, Wardill fined Belknap $250 and assessed $50 in damages after the youth, then 13, pleaded guilty to breaking into the Nanaimo Salvation army Hostel while he was at large from the Island Youth Centre at Brannen Lake near Nanaimo.

The judge said he based his action on two sections of the Juvenile Delinquents Act dealing with care and control of juvenile offenders. He said it was his interpretation that Belknap was responsible for the youth's behavior.

Mr. justice J. G. Ruttan of the B.C. Supreme Court quashed the conviction in November on the grounds that Belknap had been denied natural justice.

The youth was committed to Belknap's care and later sent to a Victoria-foster home.

Nanaimo RCMP said the youth left the home last week and was picked up and returned to Victoria Friday. He apparently left again during the weekend and returned to Nanaimo where he was arrested at about 2 a.m. Monday.

In Victoria Monday, Human Resources Minister William Vander Zalm said the latest development involving the youth underlined the urgent need for legislation to provide programs and facilities to deal with hard-core juveniles.

He described the youth in question as a "difficult" case and said that although he had been in a foster home under "reasonable supervision," it apparently was not enough.

The minister said the youth "will require close supervision from here on."

In last week's throne speech, the government said it intended to construct facilities for hard-core juvenile offenders.

Visitors searched at murder trial

NANAIMO (CP) — Sheriff's officers searched members of the public before they were allowed to attend Monday's opening session of the B.C. Supreme Court murder trial of John David Ross.

Ross, in his early 30s, is charged in the Nov. 1, 1975, shooting death of Malcolm Preston Cunningham, 23, near Victoria.

A plainclothes policeman said the search was conducted for security reasons. He did not elaborate.

Crown counsel George Macminn told Mr. Justice William Craig and the nine-man, three-woman jury that the crown would attempt to prove that Ross fired seven rifle shots, many of them into the back, to kill Cunningham.

He said eyewitnesses would identify Ross as the killer. He said Ross took two men to the murder scene and that one of those men woud also be a witness.

Ross was arrested in Winnipeg after Cunningham's body was found Dec. 2, 1975.

The trial is expected to last two to three weeks.

Marine calendar

NAVY
Provider — returning Friday at 3 p.m.
Kootenay — returning Friday at noon.
Mackenzie, Yukon, Qu'Appelle — returning Friday at 11:30 a.m.
Endeavour — returning on or before Friday.

MARINE SCIENCES
Parizeau, Vector — Esquimalt.
Pandora II — Pat Bay.
Richardson — Sandheads.

COAST GUARD
Rider — Kitsilano base.
Racer — refit.
Camsell — Port Hardy.
Vancouver — on Station Papa.
Douglas — sailed for Georgia Strait.
Quadra — in port.
Ready — Victoria patrol area.

MERCHANT MARINE
Bulk Promoter, Rondeggen — Crofton.
Vishva Dharma — Nanaimo.
Egda — Harmac.
Harfleet — Port Alberni.

OAK BAY VILLAGE SHOES has a TENDER TOOTSIES SALE $8.95 pr.
300 PAIRS from Regular Stock
Sizes 5½ - 10
Personal Shopping
Jasmin
Tan
Cinnamon
Brown
Hickory
Brazilian
Navy
OAK BAY Village SHOES
2238 OAK BAY AVENUE
9-6 Daily 9-8 Fridays
1-16

NEED NEW DRAPES?
SAVE UP TO 20% ON MADE TO MEASURE
DRAPES WITH OUR
MOBILE DRAPE STORE
TO YOUR DOOR—386-1259
Full range of drapery fabrics to choose from (Pride of Paris, Doral, Val-Abel, Caya, Citex, etc.)
Matching Bedspread-Drape Ensembles
Kirsch Rods supplied and installed.
Complete Homes A Specialty.
Exact Prices — Not Just An Estimate.
For Prompt, Honest and Personal Service
Phone us day or evening.
(MODEL) MOBILE DRAPE STORE—386-1259
13-1

CRYSTAL POOL
START THE NEW YEAR RIGHT!!
FOR FUN, FITNESS, AND RELAXATION . . . TRY OUR
AQUATIC RECREATION ACTIVITIES
LADIES' PROGRAMMES
"Housewives' Jamboree"
WEDNESDAY 10 A.M. TO NOON
"Swim and Trim"
FRIDAYS 10 A.M. TO NOON
• Excercises • Recreation Swimming
• Swim Lessons • Friendship
Babysitting service Wednesday only (children 2 yrs. and over) — 25¢ Programme Fee — $1.00 session.
NIFTY SIXTIES
For senior citizens
Wednesdays
1:30 p.m.-3:00 p.m.
• Light exercises
• Swim lessons
• Recreation Swimming
• Cards
• Fellowship • FREE
The above programmes are "drop-in" programmes — no registration necessary. Activities begin the week of January 17.
SWIM PARTIES
Inquire about renting our Pool for Your Swim Party
ROOM RENTALS
Have you inquired about our Meeting Rooms?
Phone 383-2522
PUBLIC SWIM HOURS
PUBLIC SWIMMING
Mon., Wed., and Fri., 7-8:30 p.m.
Tues. and Thurs. 3-5 p.m.
Sat. and Sun. 2-4:30 p.m.
PARENTS AND TOT
(Mommy and Me)
Tuesdays 1-3:00 p.m.
ADULTS ONLY
Mon., Wed., and Fri. 12-1 p.m.
Mon. and Thurs. 8:30-10 p.m.
FAMILY SWIM
Saturday 12-1:30 p.m.
Sunday 5-6:30 p.m.
*TIMES ARE SUBJECT TO CHANGE
For further information phone 383-2522
1-18
CLIP AND SAVE THIS COUPON

INTRODUCING A "DIET" THAT'S EASIER TO SWALLOW.
And easier to follow.
The *new* Weight Watchers* Food Plan is full of things like corn-on-the-cob, cheeseburgers, real cocoa milkshakes and more. All within limits, of course. And you can enjoy them no matter how much weight you've got to lose.
But since Weight Watchers is more than a diet, we've also made our new Program more flexible. Simpler to learn. Easier to follow. It's all easy to find, too.
At a Weight Watchers meeting near you.
YOU'LL LOVE THE CHANGE.
WEIGHT WATCHERS The Authority.

YOU'RE THIS CLOSE TO LOSING WEIGHT:
VANCOUVER ISLAND AREA

CAMPBELL RIVER
(108) ELKS HALL 11th Ave.
TUES. 7:00 p.m.

DUNCAN
(110) COWICHAN CENTRE 5856 Clements
TUES. 7:00 p.m.

NANAIMO
(105) MALASPINA HOTEL 38 Front St.
MON. 1:00 p.m.
MON. 7:00 p.m.

PARKSVILLE
(112) REGULAR BAPTIST CHURCH 100 Hirst
THURS. 7:00 p.m.

SOOKE
(114) HOLY TRINITY CHURCH 1962 Murray
WED. 7:00 p.m.

PORT ALBERNI
(106) ELKS BUILDING ASSOCIATION 3044 — 4th St.
TUES. 1:00 p.m.
TUES. 7:00 p.m.

LADYSMITH
(115) LADYSMITH DIAMOND HALL
TUES. 7:00 p.m.

SAANICHTON
(104) AGRICULTURAL GROUNDS Saanichton
THURS. 7:00 p.m.

VICTORIA
(100) LANGFORD CENTENNIAL HALL 1011 Goldstream
TUES. 7:00 p.m.
FIRST UNITED CHURCH 932 Balmoral & Quadra
TUES. 7:00 p.m.
WED. 7:00 p.m.
(102) NORWAY HOUSE 1110 Hillside
THURS. 1 p.m.
THURS. 7:00 p.m.
(103) ESQUIMALT-UNITED CHURCH 500 Admiral Street
MON. 7:00 p.m.
(112) SAANICH LIBRARY 880 Seymour Avenue
WED. 10:00 a.m.

MORGAN

LIL ABNER

JUDGE PARKER

ARCHIE

RIP KIRBY

BLONDIE

MARY WORTH

HI and LOIS

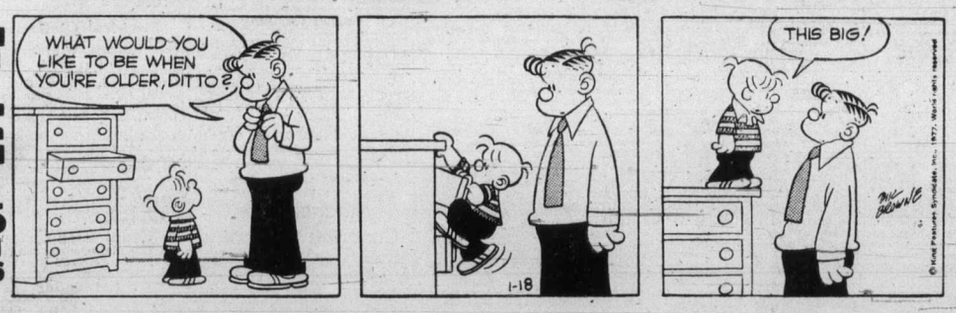

FRED BASSET

MOMMA

M. V. Chesnut's Garden Notes

Flowers in the home can be a great joy at this season of the year. I do hope that Santa Claus brought at least one flowering houseplant to your home at Christmas time, but if he slipped up on this, there is no need to get along without the charm of living flowers. A careful search around the garden is almost sure to turn up the odd plant that can be dug up, potted and brought indoors to provide some bloom.

Among the crocuses, snowdrops and such early-flowering bulbs, it is often possible to find a few precocious individuals which are showing buds and are on the point of blooming. These may be taken up carefully with a hand trowel, set into a pretty pottery bowl and the surface covered with gresh green forest moss to provide a grand centrepiece for the dinner table. After the plants have served their purpose, it is an easy matter to return them to their proper place in the garden.

Ptimula Wanda is another little charmer which lends herself to this treatment and doesn't seem to suffer the least harm from her temporary sojourn indoors. Wanda isn't for the dinner table, though, for the lovely rich purple of her flowers changes to a rather unpleasant magenta shade when viewed under the yellow rays of electric lights.

Did you ever try cutting out a square of periwinkle, vinca minor, with a sharp spade and bringing it indoors in an ornamental bowl or shallow dish? In the warmth of the house this plant will burst into bloom, often within a week or ten days, and provide a welcome breath of spring in the darkest days of winter.

Branches of japonica, forsythia and flowering cherry can also be cut and will bloom freely if arranged in vases or water and held at room temperature. There are also the natural winter-bloomers — Chinese witch hazel, winter jasmine, prunus autumnalis and viburnum tinus.

Lily of the valley can be forced indoors also. Dig up a clump of the roots, and if the soil is muddy, dry them off for a dew days on newspapers in the basement, then shake off the dried soil and separate them. Select for potting only those with nice plump growing points — the younger ones with sharp-pointed "pips" or growing points are too immature for forcing.

Clean your selected plants, then trim the roots back to about three inches in length with scissors, for you won't have enough depth of soil in your flower pots for longer roots.

A wonderful stimulant for these lily of the valley roots is to soak them in lukewarm water for half a day. A temperature of 38 degrees C. is ideal — the warmth should be just barely perceptible to the hands — and such a temperature can be maintained by standing the bowl or pot on a warm radiator or on top of your hot water tank. Do not use the kitchen range at even the burner's lowest setting. One of my meighbours stewed the daylights out of her roots, then wondered why they wouldn't grow!

After their four-hour bath, the roots can be potted up. A five-inch pot wil take six or seven roots, one or two in the middle and the rest spaced around the edge.

The purchased all-purpose potting soil is good, or one of the modern soil substitutes such as Mica-Peat, Jiffy Mix or Reddi-Earth. Or you can make up your own mixture of equal parts garden soil, peat moss and vermiculite.

Plant with the fibrous roots fairly deep and well spread out, but with the white "pips" barely covered. Keep in a cool, dark place until growth begins, then grow on in a sunny window of a coolish room.

Art Buchwald

WASHINGTON — It is no secret that many of the people who will work with President Jimmy Carter have never been to Washington before. They will have to learn the ropes on how this town operates over a period of time. But I think someone should warn Carter appointees about a few of the things to be aware of.

When someone offers you a free trip to South Korea and sticks a plain white envelope for expenses in your pocket, do some serious Seoul-searching before accepting it.

If a Washington vice-president of Multi-National Co. tells you he knows a nice girl who has nothing to do with her afternoons — or evenings — make certain she is not writing her memoirs.

When the president of a major aircraft company invites you to the corporation's hunting lodge for the weekend, he isn't just shooting ducks.

If the Pentagon offers you a ride in their B-1 bomber, it doesn't mean they're trying to save you the air fare to Atlanta.

There is no such thing as "free lunch" at the Sans Souci.

The first thing to do when you get to Washington is find a literary agent. The second thing is to buy a four-year diary and fill it every day with vignettes about the mistakes made by the people you work with in the administration. It is never too early to start writing your book.

Now that you are in the Carter administration you will be known by newspapermen as an "official source." You will be expected to provide a certain number of leaks to avoid getting a bad press. The safest place to leak information to reporters is at PTA meetings. The worst place is the National Press Club.

Don't waste time writing letters to the newspapers protesting a Jack Anderson column. They never get printed.

If you want to get something in the Evans and Novak column, be sure and specify it's "off the record."

If you're invited to play tennis or golf with a Washington lawyer you will be astounded how many times you win. Don't let it go to your head. Washington lawyers are fantastically adept at losing to people in every new administration.

When you're invited to a cocktail or dinner party and your wife is concerned about what to wear, assure her she has nothing to worry about. If she's wearing blue jeans and an apron everyone will still tell her she looks beautiful.

If an aide asks your permission to tap the home telephone of someone else in the government, be sure you don't put it in writing.

If a superior asks you to tap someone's home telephone, be sure and put it in writing.

If a young lady approaches you on 14th Street and asks you if you would like to go with her to a baseball game in Washington for a few hours, don't say yes. Washington doesn't have a baseball team, and she could be a policeman in drag.

If you go out on the town at night and someone suggests you all go gor a swim at the Tidal Basin, forget it. It isn't heated and there are no lifeguards on duty at night.

That's about all I can think of for the moment. The thing to remember is that no matter how important you are in the administration you still have to put your pants on the same way as everybody else does in the morning. Unless, of course, you're a female appointee. Then you can put them on any way you want to.

Sydney Harris

Two words that sound much alike are "strong-willed" and "self-willed." Yet there is a whole world of difference between them. I thought of this when I heard the mother of a teenage boy describe him as "strong-willed."

He does pretty much as he pleases, comes and goes when we wants to, spends his allowance on the first bauble that catches his fancy, and cannot wait to he gratified when he desires something. This is an almost complete definition of self-willed.

A self-willed person has a weak will, not a strong one. In a sense, he has no will at all: he is driven willy-nilly, by his appetites and needs of the moment. In terms of the old association psychology, his appetites control his will and his will dictates to his reason.

A truly strong-willed person operates exactly the other way around. His reason directs his will and his will regulates his appetites. A strong will can withstand frustration, and cope with it. A self-will is spurred by frustration into premature action or reaction.

A strong will can accept the limitations of reality and live within them. A self will is always manupulating and distorting reality to conform to some wish-fantasy.

George Washington was a strong-willed man; Benedict Arnold was a self-willed man; and their respective public careers accurately reflect the profound difference between the two, Washington worked for what was best for the country, and thus ultimately best for himself. Arnold worked for what he imagined was best for himself, ultimately betraying both country and self.

Washington's strong will enabled him to surmount both the privations of wag and the slings and arrows of the presidency. Arnold's self-will led him to desert the colonial militia in the French and Indian wars, to invade Quebec vainly, to be court-martialled because of querries with the civil authorities, and finally, to betray his country, and die in exile.

A strong will does not do what it wants to do, what what it perceives must be done. A self will does not possess the inner freedom to make this choice, but is forced by its own neediness to satisfy an immediate hunger. A strong will possesses a measure of distance and independence from itself.

A self will is totally enslaved to its own fetal gratification, like gamblers and alcoholics and compulsive libertines.

That mother's son has the weakest will in the world. He is simply a palpitating bundle of wants and needs — none of which will achieve a tranquil satisfaction until and unless he can strengthen his will to rein in the wild horses that race always toward the precipice.

James Bacon's Hollywood

HOLLYWOOD — The late and great songwriter, **Ned Washington,** knew he was going to die, even to planning his own obit.

Norman Millen, Washington's longtime press agent, had an unexpected call from Ned last May.

"He told me he had a heart condition and a cancerous growth and said: "I don't have any ego, but I want my obit done right and you're the only guy I will trust it with.' "

Norman said Ned even named the time of the rosary service and the funeral mass.

"When he died the other day, the only thing I had to change in the obit was the time of the mass. Ned had it down for 10 a.m., but it took place at 11 a.m. He even had the number of his crypt at Holy Cross Cemetery."

Ned had a lot to do with saving a picture that was a disaster on its first sneak preview, High Noon.

Elmo Williams, now a major producer, was the cutter on the film. He asked **Stanley Kramer** if he could have the film for the weekend after the sneak.

Elmo cut the film down to the actual time of High Noon, but in doing so, had to cut much of the plot exposition.

He then asked Ned and composer **Dmitri Tiomkin** to come up with a song that would remedy that shortcoming.

The result was The Ballad of High Noon, which was sung over the credits. If you heard **Tex Ritter** sing Ned's words, you knew in a minute what the exposition of the plot was.

Today, High Noon is considered one of the classic westerns of all time.

PIXies by Wohl

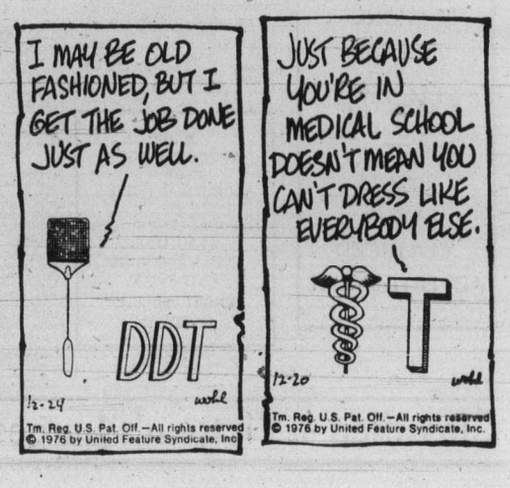

386-2121
Monday through Friday 8 a.m. to 6 p.m.
Saturday 8 a.m. to 5:30 p.m.

CLASSIFIED ADVERTISING

Vancouver Island's Largest Shopping Centre in Print

386-2121
Monday through Friday 8 a.m. to 6 p.m.
Saturday 8 a.m. to 5:30 p.m.

CLASSIFIED ADVERTISING RATES

All rates quoted are for insertion in both the Daily Colonist and Victoria Times.

Single Paper rates available on request.

REGULAR CLASSIFIED LOCAL RATE PRIVATE PARTY ONLY
10 word minimum
1 or 2 days
12c per word per day
3 to 5 consecutive days
10c per word per day
6 consecutive days or more
9c per word per day

All real estate, mobile home, rental and business advertising is considered to be commercial advertising and will be charged for accordingly.

REGULAR CLASSIFIED LOCAL RATE COMMERCIAL ADVERTISING
10 word minimum
1 or 2 days
15c per word per day
3 to 5 consecutive days
12c per word per day
6 or more consecutive days
11c per word per day

SEMI-DISPLAY LOCAL RATES
Any advertisement which varies from 6 pt. regular classified style shall be considered semi-display
14 agate lines per column inch
1 or 2 days
55c per agate line per day
3 to 5 consecutive days
50c per agate line per day
6 or more consecutive days
45c per agate line per day

NATIONAL AND OUT OF PROVINCE RATE
Regular Classified 15c per word
Semi-Display 60c per agate line
14 agate lines per column inch

BIRTH NOTICES
Up to 30 words $3.30
Each additional word 10c

DEATH NOTICES, MEMORIAL NOTICES AND CARDS OF THANKS
47.5c per count line per day

PRIVATE BOX NUMBERS
$2.75 except Help Wanted Advertisements, $4.40 which includes a Position Filled Advertisement.

Contract rates for local businesses available on request.

CLASSIFIED ADVERTISING COPY DEADLINES

REGULAR CLASSIFIED advertising may be placed in The Daily Colonist up to 5 p.m. the day prior to publication and in the Victoria Times up to 6:00 p.m. the day prior to publication.

SEMI-DISPLAY advertising may be placed in The Daily Colonist up to 12 noon the day prior to publication and in the Victoria Times up to 4 p.m. the day prior to publication.

CLASSIFIED SERVICE FOR DUNCAN COWICHAN VALLEY AND CHEMAINUS

Classified Ads phoned in to our Duncan office before 3:30 p.m. will appear in the following day's papers.

746-6181

TERMS OF PUBLICATION

The Victoria Press Ltd. shall not be liable for non-insertion of any advertisement beyond the amount paid for such advertisement.

In the event of an error occuring the liability of Victoria Press Ltd. shall not exceed the charge for the space actually occupied by the item in question.

All claims on error in publication shall be made within 12 hours thereafter and if not made shall not be considered. No claim will be allowed for more than one incorrect insertion not for errors not affecting the value of advertisement.

All estimates of cost are approximate. Advertisers will be charged with space actually used.

All advertising copy will be subject to the approval of the Victoria Press Ltd., who reserve the right in its sole discretion to classify, reject or insert copy furnished.

All advertisements must comply with the British Columbia Human Rights Act. This act states no advertisement may state or imply a preference, limitation or specification on the basis of an applicant's race, religion, colour, marital status, ancestry, place or origin, age; or sex (unless the matter relates to the maintenance of public decency AND prior approval has been obtained through the Human Rights Branch).

While every endeavor will be made to forward replies to box numbers to the advertiser as soon as possible, we accept no liability in respect of loss or damage alleged to arise through either failure or delay in forwarding such replies, however caused, whether by negligence or otherwise.

NOTICE OF COPYRIGHT

Full complete and sole copyright in any advertisement produced by Victoria Press Ltd. is vested in and belongs to, Victoria Press Ltd.: provided, however, that copyright IN THAT PART AND THAT PART ONLY of any such advertisement consisting of illustrations, borders, signatures or similar components which is, or are, supplied to Victoria Press Ltd. by the advertiser in the form of reproduction proofs, veloxs, engravings, etc., and incorporated in said advertisement shall remain in and belong to the advertiser.

BUSINESS OFFICE HOURS

Monday to Friday
8:30 a.m. to 5 p.m.

PHONE DIRECT 386-2121 TO PLACE YOUR CLASSIFIED ADVERTISEMENT

CLASSIFICATION INDEX

VITAL STATISTICS
1 Births
8 Cards of Thanks

THE FOLLOWING SEVEN CLASSIFICATIONS ON THE LAST PAGE OF CLASSIFIED

305 Deaths and Funerals
308-A Cards of Thanks
309 In Memoriams
310 Funeral Directors
311 Monumentals
312 Florists
313 Miscellaneous

NOTICES
14 Announcements
15 Coming Events and Meetings
16 Catering, Banquets and Reception Rooms
17 Restaurants
18 Places to VI
20 Lost and Found

EMPLOYMENT
21 Help Wanted — General
22 Office Help
23 Skilled Trades
24 Sales Persons and Agents
25 Teachers
26 Part Time—Temporary Help
30 Situations Wanted

BUSINESS SERVICES AND DIRECTORY
36 Business Services and Directory

PERSONAL SERVICES
33 Bands, Musicians and Orchestras
34 Pre-Recorded Music
40 Business Personals
43 Dancing
42 Education
71 Music Teachers
39 Personals
32 Trade Schools
38 Travel

MERCHANDISING
83 Aircraft
117 Antiques
78 Bicycles
80 Boats and Marine
65 Building Supplies
93 Cameras, Supplies and Photo Finishing
127 Chicks, Poultry, Hatching Eggs, Supplies
135 Farm Implements
60 Fuel
97 Furniture
120 Garden Supplies
99 Groceries, Meats and Produce
130 Heavy Equipment and Machinery
128 Livestock, Supplies and Events
100 Miscellaneous for Sale
103 Miscellaneous Wanted
109 Miscellaneous to Rent
77 Motorcycles
70 Musical Instruments
125 Pets and Supplies
96 Ranges, Stoves and Furnaces
92 Sporting Goods
115 Swaps
63 Timber
98 TV, Stereo, Radio Sales and Service
112 Wanted to Rent, Miscellaneous
116 Coins and Stamps

AUTOMOTIVE
155 Automobile Financing and Insurance
164 Auto Body and Painting
162 Auto Repairs, Service and Towing
168 Campers, Trailers and Motor Homes
166 Cars and Trucks Wanted
150 Cars for Sale
151 Sports, Import Cars
148 Lease Vehicles
169 Mobile Homes and Parks
149 New Car Directory
160 Parts, Accessories
158 Tires
154 Trucks, Buses and Vans
156 U-Drive and Auto Washing

ACCOMMODATION
185 Convalescent and Rest Homes
175 Hotels
178 Summer Homes, Cottages and Resorts
181 Tourist Accommodation

RENTAL
201 Apartments to Rent, Furnished
200 Apartments to Rent, Unfurnished
202 Furniture to Rent
203 Apartments Wanted
206 Duplexes to Rent
207 Duplexes Wanted to Rent
215 Halls, Warehouses, Stores and Offices to Rent
197 Housekeeping Rooms to Rent
199 Housekeeping Rooms Wanted
211 Houses to Rent, Furnished
210 Houses to Rent, Unfurnished
212 Houses Wanted to Rent
190 Room and Board
191 Room and Board Wanted
193 Rooms to Rent
194 Rooms Wanted
204 Shared Accommodations

FINANCIAL
155 Automobile Financing and Insurance
233 Mortgage Loans and Insurance
234 Mortgages for Sale
230 Personal Loans and Insurance
235 Wanter to Borrow

REAL ESTATE
280 Acreage for Sale and Wanted
240 Business Opportunities
241 Business Opportunities Wanted
247 Commercial or Industrial Properties
258 Condominiums and Townhouses
253 Country Homes and Properties
270 Exchange Real Estate
290 Farms for Sale and Wanted
263 Garages for Sale, Rent, Wanted
293 Gulf Island Properties
250 Houses for Sale
265 Houses Wanted to Buy
295 Listings Cancelled
268 Listings Wanted
271 Lots for Sale
294 Mainland and Out-of-Province Properties
273 Property for Sale
274 Property Wanted
244 Revenue Property
245 Revenue Properties Wanted
285 Up-Island Properties
256 Waterfront Properties
300 Churches

SUBSCRIPTION RATES

Wherever carrier service is maintained, $4.00 per month.

By mail — Canada, $5.00 per month, $14.50 per 3 months, $28.00 per 6 months, $55.00 per year.

Outside Canada, $12.00 per month, $35.00 for 3 months, $70.00 for 6 months, $132.00 per year.

BY MAIL
Saturday Times Only
Sunday Colonist Only

Canada, 35 cents per copy, $18.00 per year.

Outside Canada, 60 cents per copy, $30.00 per year.

CIRCULATION REPRESENTATIVES

Duncan, Chemainus— Mr. HILTON HOLT	746-6181
Nanaimo	753-2766
Lake Cowichan	749-3156

United States Representatives
MATHEWS SHANNON and CULLEN, INC.
New York, Boston, Chicago, Detroit, Philadelphia, Pittsburgh, Cleveland, Syracuse, Charlotte, Atlanta, Cincinnati.

PAGE REPRODUCTIONS OR MICROFILM COPIES OF COMPLETE PAPERS AVAILABLE FOR ALL PAPERS PUBLISHED
PHONE 382-7211, LOCAL 276

1 BIRTHS

HAERE — Born to Amrick and Pam a boy, Aneil, on January 12, 1977. A brother for Ravi and Jasmine. Thanks to Dr. Payne, Dr. Doucet and maternity staff at Victoria General Hospital. (Insured.)

HIGHTON — Born to Ken and Doreen, a boy Nathaniel Elan, 7 lbs. 9 ozs. on Jan. 11, 1977. Thanks to Dr. Curran, and staff at Jubilee Hospital.

DEATH and FUNERAL ANNOUNCEMENTS DIRECTLY FOLLOWING CLASSIFIED

14 ANNOUNCEMENTS

ST. JOHN AMBULANCE—STANdard First Aid Crash Course commences Monday January 24, 8:30 a.m.-12 noon. For further information call 388-5505.

QUADRA RECREATION CENTRE 852 Mason St. 386-0723, 386-9631 Hall Rentals — Dancing, Meetings

15 COMING EVENTS and MEETINGS

ATHLETICS
BINGO
EVERY
Wednesday
1600 Quadra at Pandora
No Game Less Than
$30
20th Game
$300
EARLY GAMES
7 P.M.
Free bus to city centre after extra games.

EVENING OPTIMIST
BINGO
EVERY TUESDAY
Esquimalt Legion
622 Admirals road
Early Bird Games — 7 p.m.
Regular 20 Games — 7:30
Admission $1 — Extra cards 25c each
5 Extra Games
Good Neighbor Games
Free Bus to Town

BASEBALL BINGO
EVERY TUES. LAMBRICK PARK, RICHMAN BUILDING (RED BARN), OFF SHELBOURNE AT FELTHAM. FREE PARKING. NO STAIRWAYS.

PARISH BINGO
Parish Hall, Langford
798 GOLDSTREAM AVE.
TUESDAY — 8 P.M.
15 Games
Free Admission, 5c Card
Minimum Prize $25
1st and 7th Game — $50
ONE Final Game
FULL CARD
$150 Prize

FLEA MARKET
SANSCHA HALL, SIDNEY
Pat Bay Hwy. and Beacon Ave. Thousands of useful items and treasures old and modern. Interest for all.
Sunday, Jan. 22, 9:30-4 p.m.
ADMISSION 25c
RESERVATIONS 656-3082

BINGO
NORWAY HOUSE
1110 Hillside Ave.
Every Tuesday, 7:15 p.m.
Admission $1 — 6 cards $2

CAT SHOW, NEW LOCATION, Prince Edward Legion, Station Road, Langford, January 22-23, 10 a.m.-5 p.m.

RUMMAGE SALE
Saturday, Jan. 22, 9:30 til noon, Victoria Curling Club 1952 Quadra.

20 LOST and FOUND

LOST: HALF BEAGLE HALF Dachshund dog, brown with white chest wearing a brown leather collar, answering to the name of Barney. Lost in Gordon Head area. 477-0831.

LOST: 2 MONTH OLD KITTEN, white, black and some brown, long hair, in the Gorge Tillicum area on Vincent and Arnot St. missed and loved by 4 year old. Call 384-2703 after 5.

LOST, LARGE FEMALE DOG. Heavy build, large, no tail, black with some brown fur, Prospect Lake-Francis Park area. Named Bella. $50 reward. 479-5745.

LOST: MALE BLACK LABRADOR, 4½ years old, near Carnarvon Park. Dog is epileptic and needs medication. Phone 386-3521, evenings 595-5160.

LOST: GOLD CHARM BRACElet, no charms. Vicinity 300 block Simcoe St. Reward. 112-724-0305 collect.

STILL HOPING SOMEONE found Suzette, white and gold Pomeranian. Lost July 11, very large reward offered. Call 477-3447.

LOST FROM BROWNING, Derby Rd. area, young female cat, Calico markings. Any information please call 595-5742.

2 AUSTRALIAN BLUE HEALER cross shepherd puppies and also Beagle puppies 3 months old. 479-7368.

LOST CORONET CINEMA SATurday, toque, reward. Phone 598-7061.

LOST GOLD LOOP PIERCED earing, Hillside Shopping centre, if found call 598-7020 after 5.

LOST: MALE 4 MONTH OLD springer spaniel, Esquimalt area. Reward. 383-4963.

LOST: FRIDAY, LADIES' BIFOcals, Sears mall or on bus. 382-0571.

FOUND — MT. DOUG PARK area. Small male dog, white with brown markings. 479-6886.

LOST: MALE SAMOYED IN Royal Oak area, reward. 479-8642.

LOST: SILVER CROSS, KEEPsake. 382-7893.

LOST: SILVER CROSS, AS keepsake. Mrs. J. Clerke. 382-7693.

FOUND ON WILKINSON RD. Ladies ring. 479-5855.

21 HELP WANTED GENERAL

ADVERTISEMENTS IN THIS CLASSIFICATION MUST COMPLY WITH THE BRITISH COLUMBIA HUMAN RIGHTS ACT

BRITISH COLUMBIA FOREST PRODUCTS LTD.
RENFREW LOGGING DIVISION
requires
one warehouseperson parts person, $7.69 per hour, including pension plan, B.C. medical, dental plan and sickness benefits. Bunk house accommodation available if required. Applicants must have thorough knowledge of parts ordering, and able to maintain inventory. Apply to B. Berkey at 647-5511 between 7 a.m.-5 p.m., weekdays or write to British Columbia Forest Products, Port Renfrew B.C.

AVON
SELL AVON TO THE PEOPLE IN 4G. Apartment living puts your customers close by. Make money and get to know your neighbors. Interested? Call:
Miss Binder
384-7345

SCHOOL DISTRICT No. 62 SOOKE
Re: Family Life Education Co-ordinator. School District No. 62, Sooke invites applications for the above position.
Duty: In consultation with parents, teachers and related agencies to develop a programme in Family Life Education for 6 Elementary Schools within the school district.
Qualifications: Ability to communicate effectively with people, to write curricula. Possession of a Teaching Certificate and teaching experience is desirable. Term of office January, 1977 to June, 1977. Applications should be addressed to the undersigned by January 24, 1977.
P. B. Pullinger,
District Superintendent of Schools,
2227 Sooke Road,
Victoria, B.C. V9B 1W9

APARTMENT MANAGER
Applications are invited for an apartment management team for a 100-suite near-new apartment building in Greater Victoria. Start work March 1st.
Husband and wife team preferred, but building owners are open to alternative ideas.
Good working conditions and owner-manager relations.
remuneration at going rates to better depending on qualifications and experience.
Apply Victoria Press, Box 198.

EXPERIENCED GARDENER-handyman, with wife to carry out some household duties, in country house near Victoria. Similar experience and capable of caretaking house and grounds in owners absence essential. Separate cottage available on property. Salary consistent with experience. State ages, experience and availability. Victoria Press, Box 209.

A LOCAL FOOD PROCESSOR and distributor has an opening for a driver-salesman. Sales experience an asset but not essential. Must have a grade 12 education or equivalent and a good driving record. Basic wage plus commission. (Guaranteed $277 per week) plus excellent fringe benefits. Send complete resume to Victoria Press Box 216.

CERTIFIED DENTAL ASSIStant, part-time until April then full-time, for growing practice in Sooke. Congenial staff and office. Apply by detailed, written resume only to "Dental Assistant," J. and J. Management Ltd., 6111 Patricia Bay Highway, Victoria V8Y 1T5. Transportation provided if required.

NEED COLLABORATOR WITH typing ability to help write an autobiography on life, marriage, sex and flying. Interested parties please reply to Victoria Press Box 213.

FIBREGLASSERS REQUIRED for immediate employment, experience preferred but not essential. Apply in person only Jan. 20th 10 a.m. at Philbrooks Shipyards, 2324 Harbour Rd.

JUNIOR SUPERVISOR FOR diversional therapy program in hospital. Requested to have 4 year's art school training and or equivalent teaching experience. 592-1261 local 215.

VERY CONTEMPORARY DOWNtown beauty salon is looking for super talented hair designer, with clientele preferably, relaxed atmosphere. For confidential interview call 385-2221 for appointment.

SHAHJAHAS RESTAURANT ON 1010 Fort, requires waiter-waitress for part-time or full-time, some experience would be preferred. For interview apply personally between 11 a.m.-1 p.m.

BARBER HAIRSTYLIST REquired for busy two-chair shop. Write Bob's Barber Shop, 273 6th St., Courtenay, B.C., giving full particulars.

REQUIRED IMMEDIATELY RESident caretaker couple for apartment complex. Starting wages per government scale. Reply to Victoria Press Box 219.

WANTED — RELIABLE GIRL, 13-15 years to babysit my 7-year-old daughter, able to sit school nights, Brentwood area. 652-5817 or 384-4769.

WANTED, INDIAN HEAD SPINning wheels, to be manufactured or source information. For spinning shop in Market Square, 386-1713.

DELICATESSEN AND COFFEE shop require person with delicatessen experience to work full time or part time. 384-8353.

NURSES AID TO LIVE IN resthome, family orientated, private room, colour TV, reliable person. 384-8631 mornings.

NIGHT - TIME BABYSITTER, James Bay area. Monday, Tuesday, Friday, Saturday. 383-2120, between 10 a.m. and 1 p.m.

RESPONSIBLE BABYSITTER required from 2-5:30. Max. 4 days per week, $7.00 per day. 477-0295.

CERTIFIED DENTAL ASSISTANT or hygienist full or part time for Oak Bay practice. 598-2113.

VICTORIA PRESS, BOX 192. Thank you for applying. This position has now been filled.

THINKING OF VOLUNTEER work? Call the Volunteer Bureau. 386-2269.

CLEANING LADY—GORDON Head area, 1 afternoon per week—4 hours. $50 per month. 477-4439.

WAITRESS-WAITER, DIFFERENT shifts, experienced, references. Apply 1213 Douglas.

RELIABLE LIVE IN COMpanion housekeeper, for elderly lady. 595-6315 or 592-1878.

ACCORDION TEACHER FOR Duncan area. Write Victoria Press Box 201.

WANTED MEAT WRAPPER, NO experience necessary. Victoria Press, Box 174.

FULL TIME EVENING SHIFT, charge R.N. or graduate. Apply Victoria Press, Box 16.

CHARTERED ACCOUNTANT CAREER OPPORTUNITY
Chartered Accountant to assume a challenging position with a growing group of 12 companies with headquarters in Victoria, B.C. The major function of the successful applicant will be to act as a financial analyst reporting to the controller. To a varying degree, accounting systems, internal control and financial statement preparation will form part of the responsibility and a knowledge of data processing is desirable.
Reply by submitting a complete resume of qualifications, experience and salary expected to:
MOIR, GOODWIN & COMPANY
CHARTERED ACCOUNTANTS
P.O. BOX 1475
VICTORIA, B.C.

ARTHUR MURRAY DANCE STUDIO
Needs men and women for teaching an executive position in Victoria. Are you looking for a new, exciting, money-making job? Here's the opportunity of a lifetime! A career business and we train you at our expense. Earn $4.50-$6.50 per hour plus bonus pay when qualified to instruct. After second week of trial period, we will pay minimum wage to those accepted for remainder of training period. Apply now, 715 Yates St., between 12-6 p.m., Monday to Friday.

ALL-ROUND MAINTENANCE person required. Must be mature and of neat appearance and have knowledge of property maintenance, be mechanically inclined and have knowledge of landscape maintenance. Experience with heating and air conditioning equipment preferred. Write full details to Victoria Press Box 183, applications received until Saturday, January 22, 1977.

EXPERIENCED TRAVEL AGENT
For mid-Island. Must have 1-2 years experience, permanent position. Reply to Victoria Press Box 188.

RESIDENT CARETAKER FOR 35 suites, modern block, Fairfield area, semi-retired couple preferred, handyman, maintenance, cleaning, gardening; renting references required. Victoria Press, Box 189

LIVE-IN HOMEMAKERS
Opportunities for semi-retired ladies to help their local communities. Your experience needed by HEALTH CARE SERVICES UPJOHN LIMITED. Call us at 388-6639 Monday - Friday, 9-4:30.

PART-TIME, FULL-TIME, YOU can choose your own hours, in this fantastic high prestige business. Qualify for superior income, security, new car and other benefits. Free training. Call Mr. Piper at 474-1612 between 10-3.

MAJOR TIRE AND RUBBER company requires office and credit manager for local operation. Salary, bonus and excellent fringe benefits. Apply in writing to Victoria Press, Box 185.

SHARE YOURSELF
Citizen Advocacy is looking for volunteers to spend an evening or afternoon per week with a mentally or physically handicapped person, call 385-7121.

CONSUMER LOAN AND MORTgage company requires management trainee. Must be willing to transfer, have high school education and enjoy meeting the public. Phone 385-8708.

DOWNTOWN LADIES' READY-to-wear store requires part-time clerks. Must be mature, and have experience with sales. Write Victoria Press, Box 204, giving age, phone number, etc.

REGISTERED NURSES
Urgently required to on call work, B.C. Private Duty Registered Nurses Directory, 384-4713.

HAIR STYLIST
Advanced cutting experience preferred. Top salary and working conditions. 385-6621 for appointment.

PERMANENT NAILS OPERAtor. We are looking for someone experienced in the application of permanent nails. Remuneration 60% commission. Phone 385-3389.

WANTED, MATURE LIVE-IN housekeeper for lady, Oak Bay. Near bus. Good home and wages, ample time off. References. 592-9661.

CELEBRITY FASHION JEWELS has a job for you if you are interested in working. We offer weekly pay plus much more for the right person. Call manager 478-4454.

TELEVISION TECHNICIAN, fully qualified. Certified or third or fourth year apprentice. Top wages, good employee benefits. 383-1511.

MATURE COUPLE REQUIRED as resident caretakers of 31-suite established block. Cook - Fairfield area. Apply in writing to Victoria Press Box 156.

ARCHITECTURAL DESIGNER-draftsman required with management potential. Excellent benefits. Room for advancement. 474-1515.

HOUSEKEEPING COMPANION for Christian lady, middle - aged preferred, suite and wages, Cordova Bay. 658-8028.

DOWNTOWN STORE REQUIRES part-time bookkeeper. Reply Victoria Press, Box 206, giving age, qualifications, etc.

FRONT END ATTENDANT FOR weekend work, clean cut, some experience needed, but will train, phone for an appointment, 382-0711.

OVERHEAD DOOR INSTALLER required. Good benefits. Room for advancement. 474-1515.

RELIEF MANAGERS FOR MODern motel, Victoria Press Box 212.

22 OFFICE HELP

ADVERTISEMENTS IN THIS CLASSIFICATION MUST COMPLY WITH THE BRITISH COLUMBIA HUMAN RIGHTS ACT

RECEPTIONIST-TYPIST IS REquired for an engineering firm. Duties include handling incoming telephone calls, dealing with the public, filing and the use of dictation equipment. Accuracy in typing (minimum 55 w.p.m) is essential. Shorthand is desirable but not essential. Salary commensurate with experience in the order of $800 per month. Applications should be sent to Victoria Press Box 199.

RESIDENT MANAGER
For new 19-suite apartment to open March, '77. Ideal for semi-retired couple. 17 1-bedroom and 2 bachelor apartments. Applicants should be experienced and handy in repair of minor maintenance problems. No pool or sauna. Adult oriented. Excellent salary to right person. Please send resume to Victoria Press, Box 208.

NANAIMO LAW OFFICE REquires experienced conveyancing secretary. Career-oriented person preferred. Salary commensurate with experience, full fringe benefit package offered. Call Roger Ball, 754-2361, or write P.O. Box 189, Nanaimo, V9R 5K9.

LEGAL SECRETARY WITH A minimum of two years experience required for a small pleasant office (conveyancing, estates, corporate, matrimonial), shorthand and good job record essential. $800 plus, depending on experience. 386-6754.

CREDIT INTERVIEW CLERK needed immediately, bank or finance credit experience required. Contact Mr. Pinfield, Bank of Nova Scotia, 385-9746.

EXPERIENCED BOOKKEEPER, A-R, A-P, general office duties, Victoria machine shop, send resume to F. and D. Holdings Ltd., 2324 Harbour Rd. Sidney.

LIFE INSURANCE COMPANY requires clerk steno for position with exellent possibilities. Please send resume to Victoria Press. Box 187.

THANK YOU FOR APPLYING TO Box 111. The position has now been filled.

MEDICAL RECEPTIONIST REquired for 5 days a week, must be familiar with procedures of a one-doctor office of general practice, knowledge of typing, bookkeeping and medical terminology required. Starting $700 per month salary advancements commensurate with ability and experience. Apply in writing Victoria Press Box 214.

23 SKILLED TRADES

ADVERTISEMENTS IN THIS CLASSIFICATION MUST COMPLY WITH THE BRITISH COLUMBIA HUMAN RIGHTS ACT

British Columbia Forest Products Limited
VICTORIA WOOD PRODUCTS DIVISION
SAWMILL REQUIRES
Electrician Journeyman
Experienced electrician with trade qualification certificate required for permanent job. Preference given to applicants with Sawmill and Industrial Electronics experience. Complete welfare plan benefit availalbe. Rate $9.29½ per hour.
Please direct written applications to:
Industrial Relations Supervisor
B.C. Forest Products Ltd.
P.O. Box 310, 371 Gorge Road
Victoria, B.C. V8W 2N5
Or phone collect:
385-3331, Local 246

REFRIGERATION JOURneyman, familiar with Commercial Air Conditioning and Refrigeration Installation and Servicing. Must be agreeable to relocation on Vancouver Island. Please send handwritten application stating experience, past earnings and other relevant data to Victoria Press, Box 207.

WANTED: T.V. AND RADIO technician. Phone 478-6658 or 478-4555.

24 SALES PERSONS AND AGENTS

ADVERTISEMENTS IN THIS CLASSIFICATION MUST COMPLY WITH THE BRITISH COLUMBIA HUMAN RIGHTS ACT

REAL ESTATE EXCITEMENT 1977
New graduates or experienced salespersons to join in our exciting new total marketing programme. Think of some of the advantages to you.
TRAINING
The finest post licensing course and continuing education in the industry.
PLUS
National T.V. advertising, our own Mortgage Dept. 1st and 2nd mtgs., national trade plan. coast to coast referrals, relocation officers for many Canadian corporations, active Trust and Estate Depts., productive floor days and non-selling managers to help you or your road to success, plus many personal and group benefits.
Call now for a confidential dissusion of your future.
Walt Slocomb, 1125 Douglas St. 382-9191
Larry Brooks, 3647 Shelbourne 477-0141
The Permanent Trust Co.
Serving Canadians Since 1855

LICENCED REAL ESTATE
Sales people interested in an excellent opportunity? Due to a large increase in overall volume last year, we must increase our sales staff! An untapped source of potential purchasers, a dynamic sales team that works with YOU, BENEFITS that YOU never even knew existed . . . all at
P. R. BROWN & SONS LTD.
Please Call:
GORDON G. COWAN
Real Estate Sales Manager
385-3435

REAL ESTATE SALES
We are presently embarking on an expansion program and require a number of real estate salespeople. We would like to explain to any licenced salespeople how our future in-house projects can protect your income levels. We also have an opening for an I.C.I. salesperson and would welcome all enquiries. Call me at 382-2134 days or 477-1277 evenings to arrange a confidential discussion.
TOM SLEMKO—MANAGER
FARMER INVESTMENTS & REALTY LTD.
825 Bay St.
Victoria

COULD THIS BE YOU?
Waiting for someone to die before you advance in your job? In revolt against a salary you cannot force up? Week in, week out, the same person breathing down your neck?
If these are the things which trouble you, look at the life insurance industry. We require two sales representatives in Victoria and area and are willing to pay for the best.
For further information, write giving a brief personal history to Victoria Press, Box 196.

EXPERIENCED CARPET SALES PERSON
Required by major building supply outlet, must be conversant in all aspects of carpet and floor coverings sales, and a general knowledge of building supplies is preferred. Must have own transportation, ability to deal with public, ability to work on own initiative, ability to work out quotations for floor coverings. Salary commensurate with ability and knowledge in the floor covering field, plus commission Reply Victoria Press Box 202.

REALTORS
Castle Properties offers many benefits — including commission split up to 90-10 within easy reach for productive Realtors. Interested? Drop in for a coffee or phone me anytime. Freddy Starke, 386-6164 or 479-3866.

LOCAL CONSTRUCTION SUPPLIer requires experienced salesperson for direct sales to job sites, customers offices and some counter work. A car will be supplied. Interested persons please reply to Victoria Press Box 218 before Jan. 26, 1977.

MUTUAL OF OMAHA REQUIRES aggressive sales personnel, tremendous opportunity for higher than average income. Phone 386-3570.

REQUIRE EXPERIENCED salesman to sell mobile and modular homes, must have proven ability to sell. Call 478-9517 or 478-5912 for appointment.

A UNIQUE OPPORTUNITY WITH the Monarch Life Assurance Co. can be yours. An interview can tell us both if we need each other. Please phone 384-0584.

24 SALES PERSONS and AGENTS

Career Training Opportunity In Prestige Selling
Current Market Trends demand a professional approach in Marketing real estate.
Block Bros., Western Canada's largest realtor, will train you in the latest professional marketing methods that are a proven success. If real estate is your career, our new training methods can assist you to success and in reaching your goals.
Our prestigious refurbished office is at
3636 Shelbourne Street
Call now, interviews by appointment only
BLOCK BROS. REALTY LTD., 477-1841

LICENSED REALTORS
If you live in Langford, Colwood, Metchosin or Sooke area and are considering moving to another company why not phone Ellwood Nault, 474-1234 or 388-4150 and inquire about our generous commission split and benefits of working for a large expanding organization. All replies will be treated in absolute confidence. Nanaimo Realty Ltd., Langford Office.

26 PART TIME or TEMPORARY HELP

ADVERTISEMENTS IN THIS CLASSIFICATION MUST COMPLY WITH THE BRITISH COLUMBIA HUMAN RIGHTS ACT

NATIONAL DISTRIBUTOR OF flyers, catalogues and advertising material requires immediately area supervisors for the Greater Victoria area. Must have car or stationwagon, be available late afternoons and evenings, also Saturdays, have dry storage space and be interested in working with and supervising boys and girls, 11-16 years of age. This part-time opportunity for extra income is ideal for a husband-wife team. For further information, please call 595-7191.

HOMEMAKERS, STUDENTS, BE a Shaklee distributor. Let us show you how to make your spare time profitable. 383-0922, 2636 Quadra.

COOK REQUIRED FOR LUNCH hours, experienced in sandwiches and hamburgers. 382-6722 after 3:30 p.m.

EXPERIENCED DINING ROOM waitress-waiter, half time. Some experience in cocktail mixing. 382-6722 after 3:30 p.m.

BABYSITTER, OCCASIONAL days, Metchosin area. 474-1757.

WILL BABYSIT MY HOME, Hillside-Quadra area. 384-0924.

30 SITUATIONS WANTED

SALES'MANAGEMENT
Six years experience as salesman, three years management experience. High School graduate, with post secondary education in business administration — bookkeeping. Ambitious and professional. Salary negotiable. Will accept training postion towards advancement. References available. Please phone 652-2996.

EXPERIENCED PRACTICAL nurse desires home nursing, day or early evening 9 a.m.-9 p.m. or hours flexible. Can give references. Write Victoria Press, Box 181.

UNEMPLOYED TEACHER REquires work, teaching, tutoring, or anything else. English, all grades, Math up Grade 10. Phone after 7 p.m. If possible, 592-3528.

MIDDLE AGED COUPLE, NON-drinkers, moving to Victoria. Wish to manage an apartment or motel, fully experienced. Phone 388-0644 and ask for Ross.

MANUSCRIPTS, REPORTS, Theses. All typing done professionally on IBM Selectric. Confidential. Rates on request. 592-1978.

CAMOSUN STUDENT WISHES part-time secretarial or similar job. Available mornings and Saturdays. 479-9221.

TV TECH
Many years experience bench television technician available. Victoria Press, Box 193.

22 YEAR OLD STRONG YOUNG man with excellent references, desires work, please. Call John at 385-2718.

EXPERIENCED RECEPTIONIST requires position in downtown Victoria. Also has secretarial and purchasing experience. call 595-0869.

WOMAN, 21, DESIRES WORK, experienced waitress, girl Friday, have B.A., will tutor, 384-1287 (Nicola).

MAN, 23, SEEKS WORK, BASIC knowledge of carpentry. Generally good with hands. Gardening experience, also. 384-1287.

WILL DO GENERAL CLEANING, your home, apartment, condominium, etc., quickly and thoroughly. 383-2959.

EXPERIENCED CLEANING woman will clean your house throughout at $4.50 per hour. 382-6420.

WILL DO YARD, BASEMENT, clean-ups. Phone 479-1268, phone anytime of day.

RESPONSIBLE EXPERIENCED student needs part time work. 384-4261 after 4 p.m.

HOUSECLEANING WANTED, REliable, trustworthy. 388-5305 or, 383-5465.

WILL BABYSIT MY HOME ½ A block from Langford Elementary, 478-1428.

LOVING DAYCARE, MY HOME in Esquimalt, MacCaulay School district. 382-9305.

RETIRED MAN WANTS PART-time sales work. Many years experience in shoes. 479-6055.

ROCK WALLS, FIREPLACES, landscaping, sidewalks, driveways. 385-4874 anytime during the day.

WILL DO ODD JOBS, ALTERations, roof repairs, clean-up, etc. 474-1683.

PAINTING, GARDENING AND odd jobs, reasonable, 592-9582.

34 PRE-RECORDED MUSIC

CANDU MUSIC
Have a happy. Parties, weddings and dances. Gary at 384-5521.

DANCES — PARTIES — WEDdings. For information phone 478-3590, Don or Bill.

WAYNE'S MUSIC FOR ALL OCcasions, reasonable rates. Phone 479-4835.

LLOYDS MUSIC UNLIMITED 656-5614. The best for less.

DENNY'S CANNED MUSIC CO. 656-3585

36 BUSINESS SERVICES and DIRECTORY

Accounting Service

INCOME TAX, PERSONAL AND for small business. Free pickup and delivery. Phone 479-4541.

BOOKKEEPING FOR SMALL BUsinesses. Phone 479-4541.

36 BUSINESS SERVICES and DIRECTORY

Accounting Service

ALL ACCOUNTING AND BOOKkeeping services: payroll, accounts receivable, general ledger. Income Tax Returns prepared. Convenient location and parking. Fast accurate service. Phone 382-6177. CEN-TA, 1580 Cook Street.

PAYROLL SERVICE
Records and T4s prepared and kept as required. Convenient location and parking. Fast, accurate service. Phone: 382-6177, CEN-TA, 1580 Cook Street.

Appliance Repairs

APPLIANCE REPAIRS, WASHers, dryers, stoves, reasonable rates. Phone Jim's Appliance 388-5363.

Appraisals

P. G. JACKSON LIMITED
All Types of Real Estate Appraisal anywhere on Vancouver Island
535 — 1070 Douglas Street 388-9102

Auto Glass

BOSSOM GLASS CO. LTD.
SEE US AT OUR NEW LOCATION No. 113—3347 Oak St. 382-3031
OUR PRICES ARE LOWER!
Aluminum window conversions to thermo insulating glass, reduced heat loss UP TO 50%

Bookkeeping

BOOKKEEPING FOR SMALL businesses expert service, reasonable rates. 598-4820.

Bricklayers

MY SPECIALITY IS FIREplaces, brick and stone work, 479-5075.

Carpenters

Wing Island Woodrights.
DESIGN CARPENTRY
CUSTOM CABINETS
Complete expert residential renovations, additions, built-ins, stairways, and cabinets, tastefully done. Commercial interiors. fixtures and office furnishings and design. Phone 385-2642 after 5 p.m.

GAZEBOS, SAUNAS, CEDAR closets, pantries, stairs, sky-lights, recreation rooms built to your specifications. Workmanship guaranteed. Days — Reg. 478-0793, evenings — please call Ron, 479-7638, or Lyle, 478-3989.

HOME IMPROVEMENTS NEEDed? We specialize in carpentry, renovations, additions, sundecks, house framing, etc. J. Leek and Sons, 386-7490.

ALL TYPES OF HOME IMprovements. For free estimates, phone L. Edgar Renovations, 658-8455.

VERTICAL, HORIZONTAL AND diagonal siding done at reasonable rates. For free estimate, call 383-8093. Ask for Dorian.

VERSATILE HOME MAINtainer, carpentry, renovations, cabinets, painting, papering. Quality work. Adam, 385-3090.

4M CONSTRUCTION LTD. CALL us for free extimates on large or small renovations or additions. 595-4977 or 385-0326.

HOME RENOVATIONS, ADDItions, finishing basements, concrete form work, free estimates. 477-9354.

INTERIOR DESIGN, FINISH carpentry, specialty woodwork, repairs. Phone Michael 652-3538.

GENERAL CARPENTRY, FREE planning and estimates, experienced old hands. 595-0587.

FRAMING CONTRACT WANTED, houses, duplexes, etc. Reasonable rates. 477-8990.

PERMA CONSTRUCTION
Repairs, renovations, new construction. 384-2323.

CARPENTRY WORK OF ALL kinds, free estimates. Laurence, 479-5097.

CARPENTRY SERVICE, HOME improvements. Old hand. Reasonable. Jock Stewart, 598-7392.

ADDITIONS, ALTERATIONS, rec rooms, drywall, sprayed ceilings. Work guaranteed. 478-8894.

FOUNDATIONS, FRAMING, SIDing, additions. Free estimates. Call Ted Askin, 382-6661.

FRAMING AND FINISHING crews available. 479-5640 after 6.

RENOVATIONS AND ADDITIONS. H. I. Cunningham. 478-7425.

ALL PHASES OF CARPENTRY. 10 years experience, 479-2056.

CARPORTS, SUNDECKS, REC rooms, general repairs. 477-8543.

Carpets and Linoleum

20 Years Experience
CARPET AND LINO INSTALLED. REASONABLE RATES. FREE ESTIMATES. GUARANTEED WORKMANSHIP. BILL, 384-1656. DAVE, 386-7283.

HOURIGAN'S
CARPETS AND LINOS LTD.
FLOOR COVERING SPECIALISTS
715 PANDORA AVE. 386-2401

EXPERIENCED FLOOR LAYER, free estimates on all jobs, repair work on carpet and lino, reasonable rates. Guaranteed workmanship. 479-8821, 479-2659.

CARPET, LINO, TILE, PROFESsionally installed. All work guaranteed. Free estimates. 382-9326, or 382-8786.

Carpet Cleaning

COMPLETE CARPET CLEANING services, free pick-up and delivery. Free estimates, all work guaranteed. 477-7864.

SPECIALIZE IN BASEMENTS, carports, sidewalks, patios. Free estimates. 388-4806.

IN HOME SHAMPOO OR STEAM-mist cleaning; lowest prices. Call 478-7059.

Cement Contractors

Mitchell Bros. Concrete Company
Basements, patios and driveways. For quality workmanship, call 384-7501 any time.

FOR THE FINEST IN CONcrete floor placing and finishing at reasonable rates, 592-6522. Free estimates.

Cleanup Services

TWO MEN WITH PICKUP truck willing to do any cleanup, basements, garages. Reliable, guaranteed. Available anytime. Phone Rick at 479-2262 or Dick at 383-5261.

NO CHARGE AND UP
Two young responsible men have large truck. Basement, attics, composts, etc. Very reasonable. Bob's, 386-2451 anytime.

PROMPT—EFFICIENT
Yards, basements, hauling of debris. Complete janitorial service. Gutters cleaned. Call Larry, 477-8711 or 652-4322.

HOMES CLEANED, YARDS cleaned, basements cleaned. Free estimates, reasonable rates. 477-7864.

CLEAN-UP
Basements, yards, compost boxes. 658-5406.

GARBAGE REMOVAL
No job too big or small. Give us a call, 479-5280 or 479-1482.

CLEANUPS, SMALL HAULING jobs, gutters, basements, yards, etc. 385-7965 anytime.

5-TON DUMP WITH 1 OR 2 MEN. Will haul or clean-up anything. 384-6339.

MAN WITH PICKUP WILL DO clean up. Reasonable. 382-2348.

MAN WITH PICKUP — SMALL cleanups, anytime. 388-6049.

36 BUSINESS SERVICES and DIRECTORY

Cleanup Services

PAINTING INSIDE AND OUT, general repairs. Reasonable. 479-4446.

TWO MEN WANTING WORK, will clean-up basements and yards. Free estimates. 479-5939.

Contractors

WHEATON CONSTRUCTION LTD.
General Contractors
Building Consultants
385-5702

OASIS CONSTRUCTION LTD.
General contractors, renovations, framing, basement, and other concrete work. Custom building our specialty. 479-6335.

ESPECIALLY SHAWNIGAN area. Free estimate anywhere Southern V.I. for building, finishing, renovations, or design. "Diamond-like accuracy." Bob McIntyre. (112) 743-9675.

McFARLANE CONTRACTING
Repairs and Alterations
386-3076

WEIRMIRE CONSTRUCTION LTD.
Interior and exterior wood finishing, commercial and residential. 383-4221 or 112-743-9042.

ISLAND FRAMING. QUALIFIED efficient crews available for residential and commercial framing. Complete custom building services. 652-3572.

GENERAL CONTRACTING ALterations, additions, framing and finishing. BobCat service. All work guaranteed. Call Don Boon Construction Ltd. 652-1504.

VICO CONSTRUCTION LTD.
Garages, single or double wide, complete cement and drain services. 477-0509 nites — all day weekends.

A. P. FRAMING CONTRACTORS Ltd. Two framing crews available immediately. Commercial or residential. 652-4255, 658-5445.

KEN-BO CONSTRUCTION LTD. Renovations, kitchens a specialty, additions, custom homes, custom cabinets. 478-0413, shop. 478-4091.

LIGNUM DEVELOPMENTS, INstallations of prefab fireplaces — Franklin and wood stoves. 385-5078, 479-4152.

T. AND C. BUILDERS LTD.
Framing
385-5293 385-8587

HAVE YOUR DREAM HOME built by tradesmen with years of experience. Free consultation. 595-4977, or 385-0326.

R. J. RESTALL CONSTRUCTION Ltd., framing and General Contracting. Quality guaranteed. 478-0430.

FOR GENERAL CONTRACTS OR renovations, Tri Rainbow Construction Ltd. 592-4170, 652-4140, 478-1036.

FROM FOUNDATIONS TO spiral staircase. Lego Bros. 642-5053, 479-4346.

FRAMING CONTRACT WANTED, houses, duplexes, etc. Reasonable rates. 477-8990.

FARMER CONSTRUCTION
Design — Renovations
388-5121

ALRIGHT BUILDERS LTD.
Custom-built homes, residential remodelling, plan service. 479-1160.

35 YEARS EXPERIENCE IN carpentry finishing. Phone 479-4755.

Drain Service

WATER PROBLEMS SOLVED
Drain tile — sewer lines — gutters. Cleaned — repaired — replaced. 384-4841.

WATER PROBLEMS?
Basements waterproofed by experts. All work unconditionally guaranteed. Days, 384-4743. Evenings 479-9217.

DRAIN TILES, GUTTERS cleaned, repaired, replaced. 479-8196.

Draperies

HOURIGAN'S
Floor Covering Specialists
NOW SHOWING DRAPERIES
PROMPT IN-HOME SERVICE
715 PANDORA AVE. 386-2401

DRAPES, SLIP COVERS, BEDspreads, etc. Reasonable. Guaranteed workmanship. Phone 383-8369.

Drywall

TOP QUALITY DRYWALL
Boarding, taping, and various textures, satisfaction guaranteed, phone 479-8691.

COMPLETE DRYWALL FINISHing, textured ceilings and walls, no job too small. Free estimates. 478-7412.

LOWEST PRICES, SMALL JOBS and repairs, boarding, taping and texturing. 386-9616.

FOR THE SUPER JOB, CALL The "Super-Taper", call evenings 595-5294.

MOONLIGHTER
All phases of drywalling. 595-6310.

D AND D DRYWALL QUALITY work, free estimates, 385-4865.

NO JOB TOO SMALL. QUALITY workmanship. 598-6872.

Electrical Contractors

NEW HOUSES WIRED, OLDER houses rewired, service changes, renovations, commercial wiring, electric heating installation. Reasonable rates. Satisfaction guaranteed. Call for an estimate today. SIRWEL ELECTRIC LTD. 595-3876.

OLDER HOMES REWIRED — NO down payment. We finance at bank rates with approved credit. EDDY'S ELECTRIC — 385-7666

WIRING AND REWIRING, REAsonable rates. Free estimates. Domes Enterprises Ltd., 382-2660, evening hours, 474-1454.

FIRESIDE HOLDINGS LTD.
Residential new and rewiring
478-9475

Excavating

EVCAVATING, LAND CLEARing, road building, demolition, sand and gravel, equipment rentals, 24-hour service. Radio controlled.
O.K. Trucking Co. Ltd.
Bus. Office, 2840 Nanaimo, 386-3414
Dispatcher, 2720 Turner, 382-6136

WELCH'S BOBCAT (825) DIESEL and trucking service, excavating backhoe, rotovating, terracing, septic and drains, clean-up, hauling. Reasonable. I care. 658-5501.

BACK-HOE SERVICE, JOHN Deere 310. Willing to work evenings and weekends. Prefer Colwood-Langford area. 592-7921 or 478-2150.

ALBERG EXCAVATING
450 John Deere, 4 and 1 bucket, backhoe attachment. Excavating, land clearing and loading, reasonable rates. Phone 477-8463.

SOOKE BOBCAT SERVICE — Serving Colwood, Langford, Metchosin, Sooke and Jordan River. Hourly or contract rates. 642-5350.

PEDERSEN EXCAVATING. Back-hoe work. Sewer installation. Free estimates. By hour or contract, 479-5963.

ANYTIME — EXT. BACKHOE
Crawler "450" 4-1 Bucket
LOISELLE BROS., 383-4568

ROBERTSON'S EXCAVATING 450 Case, land clearing, bulldozing and backhoe. 592-8530.

Fencing

FENCES BUILT OR REPAIRED any style, reasonable rates. 382-2732, 478-1050.

Classified — Victoria's Largest Proven Market Place—Where Your Articles Sell Faster! Cost Less to Sell — 386-2121

36 BUSINESS SERVICES and DIRECTORY

Fencing

FENCING AND GATES — ALL types in wire or wood — supplied, installed or repaired. Island Chain Link Fencing. For free estimate — Phone 477-0332.

Flooring and Sanding

M&M FLOOR
COMPLETE FLOORING CENTRE
Hardwood, Carpets and Linos
532 William St., 384-0343
Nights: Al 386-3078—Mike 652-4308

Furniture Refinishing

FURNITURE REFINISHING AND repairs. Phone D. Jackson, 478-8439.

Gardening

MARLEE GARDENS LTD. PROfessional pruning of fruit and flowering trees. Guaranteed customer satisfaction. Call 652-3705 for a free estimate.

DUTCH LANDSCAPERS — TREE pruning, hedges and shrubs trimmed, fall clean-ups, low maintenance gardens, planting, rockeries, fencing. 384-7653.

HARVEY'S GARDEN SERVICE, book now. Pruning. Power raking. Aerating. FONG 384-8621.

TREES PRUNED AND LIMBED, ornamentals trimmed, 10 years experience. 383-8363.

CERTIFIED GARDENER, WILL do all types of gardening work, at very reasonable rates, 652-4165.

CLEANUP AND PRUNING
G. Barta 479-9278

Glass and Glazing

WINDOWS — CHANGE WOOD TO aluminum, single to thermo with Ever-Brite. 384-1423 or 658-8817.

Gutter Cleaning and Repair

WATER PROBLEMS SOLVED
Drain tile — sewer lines — gutters. Cleaned — repaired — replaced. 384-4841.

FREE ESTIMATES
Gutters and down pipes cleaned, gummed and repaired. All work guaranteed. 384-9210 or 479-3453 anytime.

GUTTERS AND DOWNPIPES, cleaned, repaired, replaced. 479-8196.

Handymen

THE FAIRFIELD FIXER
Has mobile shop and many satisfied customers. Plumbing, electrical, mechanical, carpentry, drywall and painting. Kitchens and bathrooms renovated, washers, dryers, ranges, dishwashers and hot water tanks installed. Phone 383-3385.

GOOD MORNING
We're Victoria's own.
HOME REPAIR SERVICE
And we'd like to work on your home
383-4221 or 112-743-9042

HOUSECLEANING, ODD JOBS, carpentry, furniture refinishing, painting, etc. 385-5918.

PLUMBING, CARPENTRY, electrical, resonable rates. Phone 383-1233.

WINDOWS AND EAVESTROUGHS cleaned. Roofing, new and old, fencing, painting. 478-7059.

LAID OFF CARPENTER WILL do small repairs, painting, cleanups, etc. 479-7696.

FIX IT NOW, NO JOB TOO small, renovations, rec rooms, repairs, 598-2920.

Home Improvements

IMPERIAL BUILDING MATERIALS LTD.
The Builders Supply House
KITCHEN CABINETS AND VANITIES
By Longbell and Merit
15 PER CENT OFF SALE
UNTIL JANUARY 31st
OUR EXPERTS WOULD BE HAPPY TO HELP YOU PLAN YOUR REQUIREMENTS. DROP IN AND SEE OUR DISPLAYS!
BUY WHERE THE BUILDER BUYS FOR LESS
2955 DOUGLAS ST.
386-1401
STORE HOURS
Mon.-Fri. 8-5, Sat., 8-12
Member of Victoria HUDAC

ALCAN BUILDING PRODUCTS
Almetco Div.
SAVE HEATING DOLLARS
Storm Windows — Thermal Glass
Alcan Siding
Days 652-3901 Eves. 652-2761

CARPENTER NOW AVAILABLE for home improvements, rumpus room, additions, small framing jobs, all carpenter type work, phone Stan 478-9671.

REMODELING SPECIALISTS! Kitchens, rumpus rooms, entrys and additions, free estimates. Phone 477-7362 anytime.

BATHROOM VANITY, CUSTOM built, reasonable. 388-6814, Atlas Cabinet and Furniture Ltd.

FEATURE KITCHEN CENTRE
2610 Douglas 385-4921
QUALITY WITH ECONOMY

Insulation

ATTIC AND WALLS. CALL Thermo-Foam. 383-8233.

THE ACES® ON BRIDGE

by IRA G. CORN JR. TEAM CAPTAIN

A little girl ran into the classroom and told the teacher: "Two boys are fighting out on the playground, teacher, and I think the one on the bottom would like to see you."

Declarer was on the bottom of the pile after his play of today's hand and when he failed to score the rubber, dummy's question made it obvious that declarer had skipped his homework.

West led the diamond queen and after the defense took three quick diamond tricks, East shifted to a trump.

Declarer won in dummy and since it was next to impossible to expect to establish either long suit, declarer would obviously have to depend on a cross ruff.

The two aces were cashed and then the cross ruff was started. It was great for a while but when the fun was over, declarer had taken only nine tricks and dummy was ready with questions.

"Why didn't you take the heart finesse in a try for the 10th trick?" North asked indignantly. "And why did you bid spades before the hearts? Were you afraid to let me play the hand?"

"As for the bidding, I had the club in with my spades. As for the play, if the finesse would have lost to West's possible king, another trump lead would make matters worse for down two. Besides, I never finesse with a singleton."

"Yes, I can see that. You also refuse to take the only reasonable chance to end the rubber. Tell me, did you take the trouble to count to see how many tricks you could take via the cross ruff?"

There was no answer and this is where declarer went wrong. Had he counted his tricks he would have seen that two aces, six ruffs and one trump trick would have left him one short. Where else to score a 10th trick? The only reasonable chance lay with a winning heart finesse and declarer now knows he should have done it.

NORTH 1/14-A
♠ A J 9 8
♥ 2
♦ K 7 5
♣ A 10 9 4 3

WEST
♠ 6 3
♥ J 8 5
♦ Q J 10
♣ K 8 7 6 2

EAST
♠ 5 4 2
♥ K 10 7 4
♦ A 9 4 3
♣ Q 5

SOUTH
♠ K Q 10
♥ A Q 9 6 3
♦ 8 6 2
♣ J

Vulnerable: North-South
Dealer: North. The bidding:

North	East	South	West
1♣	Pass	1♠	Pass
2♠	Pass	3♥	Pass
3♠	Pass	4♠	All pass

Opening lead: Queen of diamonds.

Bid with Corn

South holds:

♠ K Q 10 7
♥ A Q 9 6 3
♦ 8 6 2
♣ J

1/14 B

North South
1♠

Answer: Three spades. Announce the strong trump support now and if opener shows any interest in slam, South can cooperate by cue bidding his control cards later.

36 BUSINESS SERVICES and DIRECTORY

Landscaping

BARKER LANDSCAPING LTD.
—since 1940—
Lawn specialists
Moderate garden layout and shrub placement — sketches — ideas. Our expert stonemasons can build you anything in rock or slate — walls, patios, pools or pillars — etc. For a free, competitive estimate, call 595-8323. Terms.

MARLEE GARDENS LTD.
Landscaping, new lawns, lawn and garden renewal. Free estimates, reasonable rates. Call 652-3705.

Masonry

TONY'S STONEWORKS, SPECIALISTS in stonewalls, fireplaces, facing, driveways, sidewalks, steps and maintenance. Free estimates. Call anytime, 595-2597 or 385-1217.

TONY'S STONEWORKS AND MASONRY, especially in slate. Sidewalks, and all types of masonry work. Free estimates, call anytime after 5:30. 383-5719.

B. AND P. MASONRY, CHIMNEYS, fireplaces, bricks and stone. Estimates free. Phone after 6. 385-9901.

BRICK, BLOCK OR STONE, fireplaces, patios, cement drives, realistic prices. For free estimates, phone 652-5819.

PYRAMID MASONRY, ALL types of stone work, free estimates, phone 592-3193 or 383-8607. Phone after 6.

CHIMNEYS BUILT AND REpaired, also brick and block work. 383-7064.

McNAMARA MASONRY, QUALITY fireplaces, brick and block work. 656-5091.

SPECIALIZING STONES, bricks, blocks. Estimates free. Pavo Z. 385-2652.

ALL TYPES OF BRICKWORK, 477-9767. R. Henson.

Moving

BIG OR SMALL — WHY PAY big prices when we are reasonable and reliable with prompt and courteous quality service. Special rates for pensioner and D.H.R. Free estimates. Guaranteed. 382-5525 anytime.

DRUM CARTAGE
Moving and storage. House and apartment moving, pickup and deliveries. Professional men at competitive prices. Month-end appointments available to the last minute, 386-7311.

TROJAN MOVING AND Storage local moving, reasonable rates, free estimates, insured. We care special O.A.P. call 479-3576.

QUICK, RELIABLE SERVICE, moving, delivery and cartage. reasonable rates. 595-6157.

Painters and Decorators

ISLAND DECORATORS
Painters Paperhangers
Spray Painters
Plaster Repairs
Convenient Time Payments
383-9059 Eves. 382-1479

CLARK AND PATTISON PAINTING CONTRACTORS LTD. Brush or spray. Paperhangers Texture and vinyl work. Will do all or part of any job and anthes steel scaffolding. Rentals of all painters equipment. Terms if desired. Phone 384-0443 or 384-8831.

BROTHERS PAINTING AND DECORATING
Free appraisals, cost consultant. All types of painting. All types of repairs. Commercial, farm, residential. Lowest rates. Terms. Work guaranteed. 383 8112.

B.M.B. PAINTING AND ROOFing Ltd., residential and commercial. Free estimates. Reasonable rates. 642-4522.

If quality as well as price is important, call 595-4424 for a painting estimate, (FULLY) qualified with solid references.

PAINTING AND DECORATING, reasonable rates, satisfaction guaranteed. Terms. 595-4905, 479-2473.

DOWSON PAINTING CONTRACTOR, RESIDENTIAL, COMMERCIAL: WORK GUARANTEED. Free estimates. 385-6042.

EXP. ENGLISH PAINTER
Int. and Ext., 35 yrs. exp.
Paperhanging, Minor Repairs
Free estimates. After 6, 478-1810

QUALITY PAINTING, RELIABLE service.
595-0156 656-1897

I. CRIGHTON, PAINTING AND decorating. Free estimates, 20 years' experience. 383-0539.

PAINTING BY EXPERIENCED tradesman, quality and inexpensive work guaranteed. 477-8276.

AN YROOM, $20. ALSO MINOR repairs. Call anytime, Andy 382-8151, best of references.

Plasterers

STUCCO
Free estimates on new or older homes, also lathing neat, tidy and quality workmanship with a pickup blueprint estimation service. Phone Brook Plastering, 478-8775.

FRED BLANCHARD AND SONS Ltd., Lathing, plastering and stucco work, repairs. Phone 656-4211.

COLEMAN PLASTERING LTD. Lath, Plaster and Stucco. 598-7431.

PLASTERING STUCCOING, REpairs, reasonable. 479-4779.

Plumbing and Heating

R. BALES LICENCED PLUMBER will do alterations, renovations, and repairs at low cost. I guarantee my workmanship. 382-1653.

36 BUSINESS SERVICES and DIRECTORY

Plumbing and Heating

DAVID'S
PLUMBING AND HEATING
"EMERGENCY SERVICE"
Water heaters, sewer and drain cleaning, re-piping, repairs.
574 HILLSIDE 386-8881

Roofing and Siding

TAR AND GRAVEL ROOFING, new roofs, re-roofing and repairs. Guaranteed work at reasonable price. For free estimates, call 474-1511, anytime.

H & R ROOFING
Cedar shakes, free estimates. 386-5246.

ROOFS REPAIRED AND REplaced. Days 384-4743; evenings 479-9217.

PARKER JOHNSTON LTD.
1855 BLANSHARD. 382-9181.
"Roofing Victoria Since 1935"

TIP TOE ROOFING — CEDAR shakes, free estimates, 382-5954.

Tailors

JANUARY SPECIALS
On made to order for ladies or gentlemen
BRITISH CUSTOM TAILORS
1311 BLANSHARD 383-2632

OAK BAY TAILORS
Tailoring, alterations ladies and men Quality leather alterations.
1826 Oak Bay Ave. 598-4131

Tree Service

CEDARDALE
TREE SERVICE
SCIENTIFIC PRUNING
TOPPING-THINNING
385-9931

DO IT RIGHT!
GREENLEAVES CO. LTD.
TREE PRESERVATION
479-8525 or 386-1611
PRUNE & SPRAY TIME IS NOW.

COAST UTILITY SERVICES LTD.
A Complete Tree Service
Fully Insured
Call 595-1041 (24 hr.)

MOUNT VIEW TREE SERVICE
Everything in trees.
Big or small we do them all. 479-3873.

TREES FELLED, PRUNED OR topped. Reasonable rates. Prompt service. Insured. 642-5045 anytime.

J. AND C. CUSTOM FALLERS Ltd. Free estimates 388-5336.

Upholstery

RIPPED, DAMAGED VINYL upholstery repaired without reupholstering, colour changes, cleaning. Victoria Vinyl Masters, 383-9011.

Window Cleaning

WINDOW CLEANING ALSO complete janitorial services, reliable and prompt. Max 625-2425.

WINDOW WASHING SPECIAL residential rates, fast service, Sidney-Victoria. 385-1716.

38 TRAVEL

HAWAIIAN CONDOMINIUM
For sale: 1 bedroom, completely furnished, 18th floor, six appliances, swimming pool, etc., etc. Across canal from Waikiki. Phone 382-6711.

WE HAVE SEATS AND HOTEL accommodation for FUN SUN school break — Hawaii.
HOLIDAY MARCH 25
WHITTOME TRAVEL
J. H. WHITTOME & CO. LTD.

FURNISHED TOWNHOUSE IN Phoenix, Arizona. Pool, recreation centre, beautiful setting. Available by week or month, February and May. 598-6684.

MAUI NEW 1 BEDROOM CONdominium for rent, beach, pools, tennis courts. 479-2610.

All-Fun Holidays
2520 Quadra
382-4271

39 PERSONALS

SINGLE PARENTS!
Find out about the law as it applies to you! Thursday evening Jan. 20, 27, and Feb 3, 1627 Fort St. This Thursday — custody, maintenance, family court. Course arranged by Single Parent Encouragement Program, Ministry of Human Resources and students from the Faculty of Law, UVic. Info: phone Terri 385-1207.

YOUNG, GOOD LOOKING FELlow, shy, very lonely wishes to meet a pretty girl, age 19 or less, very slim, 5'4" or under. 388-4856 after 6:30.

DRIVER WANTED FOR N.Y.C.-Washington, D.C. area. Leaving about January 25, small wagon. Share driving and gas. Call Bill, 658-5816.

GENTLEMAN EDUCATED wishes to meet lady. Casual dates. Duncan vicinity, discretion assured and expected. Box 693, Duncan, B.C.

SINCERE MAN WISHES TO meet a quiet lady, 40-45. Object matrimony. Victoria Press, Box 160.

WANTED -MALE DOUBLES tennis partner, intermidiate to advanced to practice and play with same. 598-4375.

UNENCUMBERED MAN, 49, would like to meet young woman, object companionship. Victoria Press Box 217.

40 BUSINESS PERSONALS

TIME TO SWITCH TO ARDMORE Golf Course with a transfer credit. Are you still a member of a Golf Course which is either too expensive, too tiring or too crowded. Ardmore is a bargain, relaxing and never requires fee off times. To make your transfer easy, we will credit you with $100.
ONLY 20 MEMBERSHIPS LEFT, HURRY IF YOU WISH TO JOIN, ARDMORE GOLF COURSE LTD. 656-9087.

EAR PIERCING
By registered nurse, including a pair of gold-plated earrings over surgical grade stainless steel.
MEDOX
388-7388

DINE AT DISCOUNT PRICES AT selected restaurants with Victoria Diners Services. Membership only $10 per year. Send check or money order to 2389 Tod Rd., Victoria or phone 382-1510.

VICTORIA PAGING SERVICE has just received a new shipment of pocket communicators, the only direct dial voice pager in Victoria. Order now while stock lasts, call 386-8889 for more information.

INTERESTED IN A REWARDING sales opportunity, confused about nutrition, see our excellent line of Shaklee non-polluting organic products. 2636 Quadra. 383-0922.

STUFF ENVELOPES. 500-thousand immediately, free supplies, details 25 cents, C. L. Marks, Box 279, Sayward, B.C. V0P 1R0.

DOCUMENTS, MANUSCRIPTS OR what have you expertly typed by legal secretary. Divorce a specialty. Phone 386-9617.

MANUSCRIPTS, REPORTS, THEses. All typing done professionally on IBM Selectric. Confidential. Rates on request. 592-1978.

LONELY? WRITE EMILY QUEST Friendship Bureau, Post Office Box 5220, Victoria.

FOR A LEVOY CONSULTANT. Phone 479-719

42 EDUCATION

Available to teach or/and tutor
COMPUTER PROGRAMMING
in
Fortran
PL 1
Cobol
Write:
H. J.
Suite 203
1226 Johnson Street
Victoria, B.C.
V8V 3P1

TUTORING — PROFESSIONAL help by experienced teacher. French, math, new and old methods. 598-2331.

60 FUEL

AGRICULTURAL SAWDUST, shavings and cedar hog fuel. Mander Trucking. 477-5053 479-7629.

60 FUEL

ALDERWOOD, CUT, SPLIT, DElivered. $50 chord. Phone 642-3185 or 595-5101.

BUSH WOOD FIR AND ALDER split. $30 ½ cord, $50 cord. 598-8604.

THE BEST ALDER WOOD, SPLIT, delivered and stacked for $50 per cord. Phone 478-6922.

ALDER WOOD CUT AND SPLIT, pickup load delivered, $25. 642-4272.

61 TIMBER

WANTED TIMBER
FELLED, BUCKED or STANDING
Fir, Cedar or Hemlock
TOP PRICES PAID
Ideal Sawmill Ltd. 385-0441

WANTED: PORTABLE SHINGLE mill, to work on a percentage basis. Lake Cowichan area, good supply of wood. Phone between 7-10 p.m. 749-6468.

HOUSE LOGS AND SMALL timber purchased. See. Misc. wanted. 383-3065.

STANDING AND FELLED timber wanted. Free estimates. Phone 384-8877.

TIMBER WANTED, STANDING or felled. 388-5336.

FINEST FIRE WOOD, $40. 642-5053, 479-4346. Ed.

65 BUILDING SUPPLIES

Home Lumber
LUMBER SPECIAL
Price per 1000 FBM

2x4—6'2 Btr Hem	75
2x4—7'2 Btr Hem	105
2x4—8'2 Btr Hem	155
2x10 No. 3	110
2x12 No. 3	110
1x8 M-R shiplap	159
1x10 M-R shiplap	149

FIR PLYWOOD
5/8" T & G Std. 9.95
5/8" Std. 5.85
1/2" Std. 7.65
3/4" Sand. D 10.50
5-16 Duns 4.50

GYPROC SPECIAL
4x8-3/8" 2.85
4x8-1/2" 3.15
Per 1000 sq. ft.
1/2" GYPROC $ 95
1/2" FIRESTOP $108
5/8" FIRESTOP $123
ALSO STOCKING
Joint cement, filler, tape, bead, etc.

CABINET PLY
3/4" SEN 32.95

INSULATION
PRICE PER 1000

R7x21½" FIBERGLAS	$ 72
R12x3½" FIBERGLASS	$120
R20x6" FIBERGLAS	$205

STUCCO WIRE
16—16" $19.50

ASPHALT SHINGLE
210 WT. SELF SEAL $21.95

SPECIAL QUANTITY DISCOUNTS ON VOLUME ORDERS

DELIVERIES MADE ANYWHERE ON VANCOUVER ISLAND. BEFORE YOU BUY COMPARE OUR PRICES. FOR QUALITY SERVICE AND GUARANTEED SAVINGS, PHONE:

HOME LUMBER
and BUILDING SUPPLY
470 ARDERSIER RD.
386-3374
385-8711

IMPERIAL BUILDING MATERIALS LTD.
The Builders Supply House
INSULATE IN THE NEW YEAR
Fibreglass. Friction fit — 15"

R7-21½"-150 sq. ft.	$11.40 bdl.
R-10-3½-105 sq. ft.	11.23 bdl.
R12-3½"-90 sq. ft.	11.61 bdl.
R-20-6"-50 sq. ft.	10.75 bdl.

INSULATE NOW
You save more than you think.

15 PER CENT OFF KITCHEN CABINETS AND VANITIES BY LONGBELL AND MERIT UNTIL JANUARY 31st

BUY WHERE THE BUILDERS BUY FOR LESS
2955 DOUGLAS ST.
386-1401
STORE HOURS
Mon.-Fri., 8-5. Sat., 8-12
Member of Victoria HUDAC

CAN WEST
Building Materials
744 Meaford Rd.
(Off Station Rd.) 478-5509

Panelling
Stockade Charcoal 4'x8' shts. $4.25 ea.
Citation Cedar 4'x8' shts. $4.75 ea.
1/2" Waterweld 4'x8' shts. $4.75 ea.
Cedar Siding
3/4" x 10" Bevel Selected grade .44 L.F.
1" x 10" Forest Quality Grade .44 L.F.
Shelving
3/4" x 12". 96" Prefinished Particle Board $2.95 ea.
1" x 10' K-D Spruce .49 L.F.

MOORE WHITTINGTON LUMBER LTD
3614 BRIDGE ST
386-1289
VICTORIA'S ONLY COMPLETE SASH, DOOR AND MILLWORK MANUFACTURING PLANT.
Front doors.
Store doors.
Back doors.
Wood patio doors.
French doors.
Pre-hung units.
Sliding door frames
Wooden sash and windows manufactured to your sizes.
WOODEN SASH AND WINDOWS MANUFACTURED TO YOUR SIZES.
386-1331

SLEGG'S CASHWAY LUMBER
Low Prices for Home Builders
2 YARDS
1496 Admirals Road
388-9975
Sidney
9764 Fifth St.
656-1125

18" BARN SHAKES, $35 PER square, 24" rough, $45 a square. 478-2051, 478-7439.

HAND SPLIT SHAKES, 18" AND 24", delivered, 384-1445, anytime.

APPROXIMATELY 200 USED bricks 5c each. 384-6617.

HAND SPLIT SHAKES, $32 PER square. 642-5794.

65 BUILDING SUPPLIES

SAANICH LUMBER YARDS
3401 Douglas 385-2486

Material for 12x20 garage, roofing extra	$320.00
8x10 greenhouse	$245.00
Work Bench Materials	$ 12.00
Compost box, 4x6	$ 10.00

Sebot Dinghy Kit
Pram Dinghy Kit
Garden Shed, 6'x7'7"
Chicken Coop, 6'x6'7"

1700 RED IXL CHIMNEY bricks, $300. 642-4178.

70 MUSICAL INSTRUMENTS

THE FORGOTTEN ONES
Now Wurlitzer has a full line of organs and pianos for the heretofore forgotten apartment dwellers. REJOICE the Sprite organs and the Electronic pianos were made with you in mind. They sound great through headphones too! See them all at

Scott PIANO & ORGAN
DOWNTOWN 612 Fort 386-2434
HILLSIDE MALL 595-1775

Previously owned Conn Prelude organ. Top condition, Beautiful French Provincial styling with all the features at $2295. Replacement value $2995. See Reg. Stone at SOUND OF MUSIC PIANO AND ORGAN CENTRE
1517 Quadra 383-0239

BRASS BARGAINS
New CONN No. 77B trumpets $210
New BLESSING No. 21 Value Trombone outfit, 1 only $270
New HUTTL No. 869 trumpets in deluxe case $117
New KING No. 2-B Trombones, a professional model at $349
Drop in and try these SPECIALS. Sorry no trade ins on special prices. Chargex and Mastercharge welcome. See us for Reconditioned instruments too!

PAMUS
MUSICAL INSTRUMENTS
"Where Good Music Begins"
1108 Blanshard St. 386-8475

HAPPINESS FOR MOTHER, is a child enjoying a musical instrument! At HALL-FAIRFIELD MUSIC there is a large selection to choose from; guitars, drums, wind instruments, brass, rentals available. Visit us today at 728 FORT. 385-3307.

USED ORGANS

Orcana chord organs	$150 or $250
Brisco chord organ	$295
Lawray with rhythm	$1295
Baldwin Brava model 125A	$1795

CASCADE
Organ and Piano
WAREHOUSE SALES
"HOME OF THE KIMBALL, GALANTI AND GULBRANSEN"
WHSE NO. 2—370 GORGE RD. E.
383-8711

WE CARRY
Vancouver Island's most complete stock of sheet music and books. Try us at
NELSON'S
Music Centre
1315 GOVT. 385-9728

BERNIE PORTER MUSIC
"Downtown" — Near "The Bay"
725 CALEDONIA
382-9542
MOST EVERYTHING MUSICAL

HAMMOND ORGAN
THE NAME THAT COUNTS
Come in and see Stan Leake for free advice.
GLEESON MUSIC CITY
714 Fort 388-9632

GUILD SF4 HOLLOW BODY electric guitar, $795, with case; Guild S100S solid body, $595, with case; Eko 6 string banjo, $169, with case; Marshall amplifiers. Easy parking.
SOFT SOUNDS
2031 Oak Bay Ave. 598-1524

OUR DISPLAY WINDOW IS full of specials this week. Please come and have a look. Other specials throughout the store.
SOFT SOUNDS
2031 Oak Bay Ave. 598-1524

MUST SELL NOW, BEAUTIFUL walnut Slingerland drums, reinforced shells, heavy duty hardware, new heads, plus cymbals, etc., $500 firm. Ken at 384-1862 or 383-1448.

SHURE VOCAL MASTER, P.A. system, excellent, offers, 384-3811, before 5, 383-7962 after 5.

TWO SOUND SOURCE JBL Ported design, P.A. enclosures 595-1054 after 6 p.m.

GUITAR, 6 STRING, CONCERT size, asking $25. 478-9252.

SMALL PIANO LIKE NEW. 592-2110.

GRAND PIANO, PLAYER PIANO, phone 479-6035.

FENDER TWIN REVERB AMP, still under warranty. 382-3872.

PIANO TUNER — CRAFTSMAN. Norman Duckworth. 595 5251.

LADY'S 120 BASS ACCORDION, good condition, $100. 656-1716.

USED ELECTRIC GUITAR AND amp. Best offer. Phone 382-6426.

71 MUSIC TEACHERS

FREE ORGAN LESSONS TO ANYone wishing to play—no obligation. Cascade Organ and Piano Sales, Whse. No. 2-370 Gorge Road East. 383-8711.

PROFESSIONAL DRUMMER wishes to teach all ages, beginners through intermediates. 595-6224 evenings or 479-6564 afternoons.

KAWAI ORGAN CRASH COURSE
Organs and Lessons $55
KAWAI KEYBOARD STUDIOS
3261 Douglas 386-3912

MODERN ORGAN AND PIANO instruction. Ken Peaker, Professional. 595-1884.

77 MOTORCYCLES

1974 MOTO GUZZI, 850 ELdorado, very reliable machine, needs front rim, but rideable. Absolute steal at $1300. Phone after 5, 746-9821, Duncan.

76 MONTESSA COTA 175. EXcellent trials bike, 160 miles. Street legal, 173 pounds. $975. Before 7:30, 382-3848.

POWERTOWN MOTORCYCLES
ALL MAKE SERVICE
384-1249 D.L.00169A 614 Grenville

1975 YAMAHA 650, EXCELLENT condition, $2000 or nearest offer. Call anytime. 478-6326.

1976 250 YAMAHA ENDURO. $1100 or best offer. Phone 746-5835 after 5.

NORTON 750 INTERSTATE, AS new. Dunstall accessories, low mileage. 386-1236

77 MOTORCYCLES

HONDA ODYESSY
250 cc 4-Wheel
Mini DUNE BUGGY
Coming Soon at
MULLINS MARINE SALES LTD.
382-1928 382-4515
925 Yates St. DI 00365A

FREDERICK MOTORS
MOTORCYCLES
KAWASAKI
SUZUKI — BMW
Repairs—Service—To All Makes
616 Queens DL 00834A 383-0823

BROOKLAND MOTORCYCLES
Harley-Davidson—Honda
937 Fort DL 1271 383-5926

SPORTSTER'S COMPLETE electric start and rear wheel. 656-4749.

1976 TL 250 HONDA, EXCELLENT condition only 20 hours on machine. 478-9781.

1974 YAMAHA MX 100CC. A-1 condition. Offers. 477-7490.

1974 HONDA 250 ELSINORE, like new, $599. 656-2405.

125CC YAMAHA GO-CART, SOME work needed. 382-3872.

1974 YAMAHA 250 TRIALS, $750 firm. Phone after 5, 656-1351.

78 BICYCLES

Russ Hay On Government
2542 GOVERNMENT ST.
Between Bay and Hillside
The Leading Bike Shop
384-4722
MASTER CHARGE
TRADES WELCOME
CHARGEX
Open 8:30-5:30 Fri. 'til 9
Closed Wed. and Sun.

BUY, SELL, TRADE, REPAIRS New and used bikes. Qualified mechanic operating own business. Lowest prices. (Expert buckled wheel.) Open 8 a.m.-8 p.m., Sun. 12-5 p.m. Reno Industries, 2519 Gov't., 384-5514.

BICYCLES
For Every Size . . .
and Every Budget
Chargex Mastercharge Welcome
OAK BAY BICYCLE SHOP
1968 Oak Bay Ave. 598-4111

ESQUIMALT BICYCLE
1215 ESQUIMALT ROAD
386-6712
"The Wheeler Dealers"

BICYCLE 10-SPEED, EXcellent condition. $120 new, asking $75. 478-9252.

TEN-SPEED TOUR DE FRANCE, $80 or best offer. 595-5029.

21" RALEIGH 5 SPEED, $100, 23" Vainqueur 10 speed, $65; 595-3647.

TEN-SPEED BICYCLE, $70, good shape. 592-6844.

89 BOATS and MARINE

WESTPORT YACHTS
LOCATED OFF PAY BAY HWY. nr. Swartz Bay Ferry Terminal

33' TRI-CABIN DISPLACEMENT CRUISER
318 cu. in. Chrysler FWC. This craft was built in 1936 and has been well maintained. Lots of space, berths for 7. Heavy displacement and a good sea boat. Asking $17,600 but NEGOTIABLE

PLUS MANY MORE EXCELLENT LISTINGS AT WESTPORT MARINA
2075 Tryon Rd., Sidney 656-5832

HONDA 7½ h.p.
4 Cycle
No Gas - Oil Mix
Ideal Aux. Power
See It Now At
MULLINS MARINE SALES LTD.
382-1928 382-4515
925 YATES

CENTRAL BOAT LISTING SERVICE
THE BOAT FINDERS
We have boats from $50 to $75,000 in back yards and in the water. Phone for the type of boat you want and you will be put in touch with the seller. Do your own deal.
383-1640

BOATERS!
See our large display of appliances, plumbing and electrical supplies.
S. J. PEDEN LTD.
3855 Quesnel St. 386-3464

FOR SAFETY SAKE
Radios — CB — VHF — SSB Sounders — Flasher — Chart, Sales — service and installation. Sales — service and installation. BALL and SHEMILT Electronics Ltd. West Burnside Rd. 386-9414.

1973 21' FIBERFORM SAN JUAN, 140 Mercruiser. C.B., sounder, fabs, much, much more. Boathouse kept. Only $7995. For personal service contact DAVE BROWNELL at Mercury Marine, 385-1457 or 479-8805 after 6.

TILLICUM FURNITURE
2612 Sooke Rd.
Makes boat, camper and trailer cushions. Any size or shape. Full selection of materials available. Fress estimates. Winter discounts now in effect. 478-0522.

33' CENTRE-COCKPIT CUTTER in fibreglass. Well-equipped for live-aboard, offshore sailing or charter. Volvo diesel, heat, hydraulic steering, etc. $39,750. Call 595-2694, after 5 p.m.

CHRYSLER OUTBOARDS
SEE US FOR SALES — PARTS — REPAIRS
KEN PRASING EQUIPMENT
478-9313 934 Goldstream

41' TROLLER, FULLY equipped with new hydraulic gurdies and anchor winch. Radar, Loran, etc. $47,000. 477-8234, after 6.

REDUCED — LEAVING country, 26' Sabrecraft, 1971, 9'6" beam, extras galore, was $18,750 — now $17,500 firm. Phone 384-9503.

14½' FIBREGLAS HOURSTON. A good winter project to put on new gunwales on this good hull. $400. Phone 656-7016.

ALBIN — SURFER — CROWN Call DICK CHUDLEY at National Boat Sales, White Birch Rd., Sidnep. 655-3966.

18' SANGSTER, INBOARD, OUTboard, 120 Mercruiser, and E-Z load trailer, $4500 complete, 382-2612.

ALL BAY MARINA
2238 Harbour Rd.
Sidney, B.C. 656-3167
Open 6-Days — Closed Mondays

MOORAGE AVAILABLE ON VICtoria's inner harbour at Hartwig Court. $1.25 lin. ft. T. Davies. 386-9181 or 478-5424.

SAN JUAN 21 MARK II SAILboat with sink, stove, head, trailer. Campbell River collect 112-287-4487.

17' HOURSTON GLASCRAFT, 135 Johnson, 2000 lb. Road Runner trailer, new in 1975; extras. $5500. 479-3334.

26 TROLLER, DIESEL, FULL electronics. Forced to sell cheap, $40,000. 592-7792.

1975 22' SEARAY, FULL GALley, inboard-outboard, with trailer. 479-8739.

AVON S 400, INFLATIBLE, NEW condition, $1200 or best offer, boat trailer, $175 or best offer. 478-0777

14' CLINKER (LIFEBOAT) WITH trailer and 15 h.p. Johnson, $75. 656-5657.

1975 EVINRUDE 9.9, USED 30 hours, $325 or best offer. Phone 479-8755.

OAK BAY BOAT BROKERAGE
At the Marina
1327 Beach Drive 598-3393

36' TROLLER, 8 TON, A, DIEsel, hydraulics, good condtiion. $48,000. 746-7918 Duncan.

14 FT. FIBREGLASS, MOTOR and trailer, $950. 471 Constance.

WANTED MARINE DIESEL. 65 to 95 h.p., P.O. Box 36, Victoria.

MUST SELL 38' TROLLER, Hyson. 725-3381.

89 BOATS and MARINE

MERCURY MARINE
77 BELLBOYS
THE ENTIRE LINE IS
HERE NOW
2530 COMMAND BRIDGE
2520 EXPRESS CRU
2300 SEDAN
2120 OVERNITER
1910 HARDTOP
Featuring Revolutionary
K33 HULLS
BELLBOY
FIBERFORM
CANAVENTURE
Mercury Outboards
A Boat for Every Budget at
MERCURY MARINE
385-1457
800 CLOVERDALE

BOATLAND
Div. of Duncan Boatland
15' CAL GLASS
Deluxe, 40 horsepower merc electric, with camper top, sleeper seats, and Roadrunner trailer.
Special Price $3495

TUNE-UP TIME
Full MERCURY and MERCRUISER
Service centers. Come in and see our new drive-in Test Tank.
In Victoria
Call DOUG at 474-1267
1074 Goldstream Ave.
In Duncan
Call GORD at 746-4158
Island Highway

WINTER SPECIAL SAILAWAY PRICES

20' O'DAY	$ 5,000
22' O'DAY	$ 6,000
25' O'DAY	$11,950

USED
23' RANGER, mint condition, tall rigged, main, jib and genoa, cockpit cover, Johnson outboard. $12,950
BLUE HERON BOAT SALES
656-5564 or 656-1613

HORWOOD MARINE
GLAS PLY
K & C
Catalina Sailboats
22, 27, 30
In Victoria
623 PANDORA 385-1451

POWER
DOUBLE EAGLE GLASS PLY CANAVENTURE
SAIL
TANZER TARTAN CATALINA
Authorized Johnson Dealer
Bob Whyte Marine
SALES AND SERVICE
Corner Harbour and Resthaven
Sidney
656-6421

PELAGIC
PACIFIC INDUSTRIES (1974) LTD.
A COMPLETE STOCK OF
FIBERGLASS MATERIALS
NOW LOCATED AT
428 Burnside, Victoria, B.C.
386-1811 or 386-7814

BOSUN'S YACHT BROKERAGE
29' MARTIN Sloop, fibreglass, diesel auxiliary, 1973, 6 bags, successful race record, sleeps six, skeg on rudder $22,900. More good quality listings needed, customers waiting. Contact Jim Squire.
Bosun's Marina Ltd
10775 McDonald Park Road
Sidney, B.C.
656-5558 Box 2001

VAN ISLE MARINA
BROKERAGE
LAUNCH RAMP
FUEL DOCK
Vacuum pump oil changes. Complete line of filters an daccessories for all vessels. Open 7 days a week, 8-5 p.m.
VAN ISLE MORINA CO. LTD.
Tsehum Harbour Box 2130
656-1138 Sidney, B.C.

28' CARVER 1973, 255 VOLVO stern drive, fresh water cooling, pressure water shower, shore power, full convertible cover, propane, dinghy, etc. Reply Victoria Press Box 205.

26 DISPLACEMENT CRUISER, diesel power, bottom recently done, good for live-aboard. $19,500. Will consider car, truck or whatever as part payment. 382-6418.

DON'T GIVE YOUR BOAT AWAY! List it with us at
W. C. Boat Brokers
2270 Harbour Rd. 656-5591

1976 25' BAYLINER EXPRESS cruiser, Volvo-Penta 225, 280 leg, 300 hours, boathouse kept, loaded with extras. Phone 595-8611 or 652-1972.

1976 BAYLINER SARATOGA 2550 offshore hardtop. Loaded, low hours. Like new. 477-9921 after 6 p.m.

FOR SALE: 38' WESTCOAST Troller, Pacific Gale, 10 ton, A licence. Good shape. $55,000. 382-0170.

1975 22' CALGLASS, ENCLOSED cabin, loaded with extras including Bennett trim tabs and dinghy. Evenings, 595-8219.

1500-POUND ROADRUNNER trailer, 1968 20 h.p. Evinrude motor, 15' plywood boat,

TODAY'S CROSSWORD PUZZLE

UNITED Feature Syndicate

ACROSS
1 Card game
5 Worship
10 Not moving quickly
14 Sicilian resort
15 Bed sheets, etc.
16 Used a loom
17 Exhibited unlikeness
19 Mimicked
20 Declares
21 Certain windows
23 Relishes
26 --- session
27 Merchandising event: 2 words
30 Family member
34 Extremely dry
35 Scandinavians
37 Sooner than
38 Prosecutors: Abbr.
39 Overture to an opera
41 Spanish title: Abbr.
42 Compass point
43 Causing horror
44 Soft slush
45 ------ the Sailor
47 Novas: 2 words
50 Consumed
51 Rasping sound
52 Apart in space
56 Two-passenger bicycle
60 Module
61 Holiday period
64 English composer
65 Asparagus part
66 Neglect
67 Diving bird
68 Appears to exist
69 Soaks flax

DOWN
1 Parts of mins.
2 Become entangled
3 "---- Karenina"
4 Spilled the beans
5 Neighbor of British Columbia
6 Asunder: Comb. form
7 Toronto's prov.
8 Oboe
9 Supported
10 Indundates
11 Run easily
12 Higher than
13 Joins in matrimony
18 Coins of Portugal
22 Salary increase
24 Golfer Lee -----
25 Shutting up tight
27 TV dissolves
28 Asian
29 Having soared
31 Nikola -----; AC developer
32 Mistake
33 Cuts wheat
36 Wearing less
39 La -----; Argentina city
40 Lack of civility
44 Strong-voiced one
46 Grow fat
48 Singer Ethel ------
49 Headliner
52 Twofold
53 Japanese receptacle
54 China: Comb. form
55 Make a recording
57 Coin
58 Send forth
59 New York team
62 Behold
63 Curler's cap

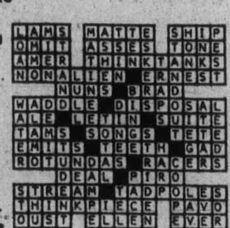

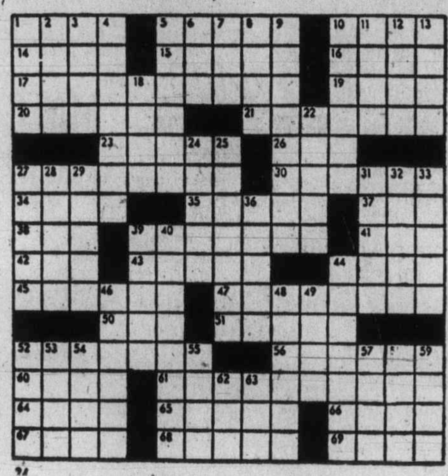

By R. A. POWER

98 TV, STEREO, RADIO SALES and SERVICE

Open Til 9 p.m.
PANASONIC
Color T.V.
Sales—Service—Rentals
DON'T SETTLE FOR LESS!
Buy the best and reduce costly service calls!
No Down Payment
Free Delivery
Bank Financing
Yes, we take trades
Panasonic 20" Color, SPEC $539 $20 monthly! Less with trade! Panasonic 26" Color SPEC $699 $26 monthly! Less with trade! Complete Panasonic Line on hand — 12 portables — 16 consoles! Good used TV's with guarantees! Low monthly payments.
TECHNICS
Hi-Fi Equipment
Sansui — Akai
Akai 4000DS Reel Tape SPEC $299
Akai GX210D Reel Tape SPEC $479
Akai GX630D Reel Tape SPEC $718
Akai GX270D Reel Tape SPEC $623
SANSUI PACKAGE DEALS including Amp, Speakers, Turntable $377, $14 monthly.
TECHNICS PACKAGE DEALS includes SA5060 Receiver SL20 Turntable, Shure M91E Cartridge, T95 Speakers (Reg. $636) $539. Best selling ever popular 65WT. Per Chan. Technics Receiver only $499. (Less on pkg. deals.)
SPECIAL CLEARANCE PRICES ON FLOOR MODEL STOCK
Save 20% off on Receivers, Direct-Drive Turntables, Speakers, Tape-Decks (Cassette and 8 trks.)
Yamaha Amplifier CA800 45 WT Special $349 (as new).
Panasonic Stereos
Save on all Panasonic Stereos from $199 full price ($10 month).
CAR STEREOS
Panasonic Cx141 Auto-Reverse Car. Cassette Special $135.
Microwave Ovens
COMPLETE PANASONIC LINES ON SPECIAL UP TO 20% OFF.
NE5100 SPECIAL $319 $13 monthly
NE5300 SPECIAL $359 $13 monthly
NE6450 SPECIAL $479 $19 monthly
NE6700 SPECIAL $544 $23 monthly
NE6600 SPECIAL $599 $24 monthly
NE7800 SPECIAL $729 $26 monthly
DEMONSTRATIONS DAILY
Roast Beef Friday Evening
Sewing Machines
(Sales, Service, Rentals)
Quality Repairs to all Makes)
SAVE — SAVE — SAVE 20% off all new white zig-zag sewing machines from $135. White 888 open-arm super-stretch, SPECIAL, $399. Elna Lotus, SPECIAL, only $299. Elna Louts 35, SPECIAL $369. Yes, we take trades, 20 yrs. parts, 1 yr. service, free instructions.
Good used sewing machines with one-yearguarantees from $39 and up.
OPEN TILL 9 NITELY, 6 P.M. SAT.
Independent Buyers
Discount Service Ltd.
939 C Esquimalt Road 383-1780

23-BAND ALL-PURPOSE AC-DC amateur - professional-commercial global radio. As new. $889. 385-6483, 385-3632.

REEL TO REEL SONY TC440 tape recorder, S.O.S., echo, bi-directional, auto reverse. Phone 386-6859.

19-INCH COLOR TELEVISION, Fleetwood console record player and albums. Best offer. 382-5236.

ADMIRAL 26" COLOR TV, MEditerranean style, 2 years old, $500 or best offer. 598-4375.

HEATHKIT FM RECEIVER AMP, MacDonald 500A — A turntable, $135. 592-3193.

FOR SALE ONE TRC 152 CB new, phone Ron 478-6473 between 6-8.

WANTED DYNACO STEREO 70. 477-9453.

19-INCH RCA ACCU-COLOR PORTable, one year old. $350. 386-7734.

21" VIKING COLOR TV FOR sale. Best offer. Phone 383-2841.

25" RCA COLOR T.V. TELEphone 385-3082.

98 TV, STEREO, RADIO SALES and SERVICE

CAV ELECTRONICS LTD.
755 YATES STREET
Trade-in Specials
Marantz 4230 receiver $299
Pioneer SA7100 amp. $149
Marantz 1060 amp $229
Leak stereo 30 amp. speakers, Dual 1212 turntable $229
Dynaco SCA 35 amp. $ 99
AR turntable $ 99
Teac 160 $169
Crown IO 150 $289
388-6564

BUTLER BROTHERS
385-3832
TV RENTALS
Our phone number is listed incorrectly in the new phone book.

CAR STEREO
JUST ARRIVED—in-dash cassette player with AM radio $119.95
B.C. SOUND & RADIO SERVICE
931 FORT 383-4731

SALE ON DEMO
8 track, car cassettes, AM or AM-FM car radios. Also repair and installation service.
VICTORIA AUTO RADIO
832 VIEW ST. 383-7017

JANUARY CLEARANCE SALE continues at ELECTRON. Philips Modular 4 color TVs, 20", $499.95; 26", $649.96. ELECTRON TV SALES and SERVICE, 100 Burnside W. 383-5432.

1 MARANTZ 6300 TURNTABLE, 1 Pioneer 9500 amplifier, 85 watt output, 2 Sentry 50 speakers. Lists at $1640, will sell for $1250, 388-6036 or can be seen at 916 Cloverdale.

$100 TRADE-IN ALLOWANCE and 5-year shop labor warranty on all new Hitachi color TVs at Network Television, 1000 Tillicum Rd. 388-7142.

Roberts CD 724 Cassette Deck with Dolby and Bias fine adjustment. Reg. $274.95 Sale $200
HUDSON'S TAPE CENTRE
1543 Fort 598-6811

USED 26" RCA COLOUR TV. 4-yrs.-old. Good working condition. $299.95 with 90 day full warranty.
ATLAS STEREO AND TV
763 Fort 385-2712

MOVING, MUST SELL, GRUNDIG FM sterec cabinet, excellent working condition and sound. Phone 598-6514.

FOR SALE 1 PIONEER POWER amp SA 7500, 1 Kenwood turntable KP 5022A, 1 pair KES Candenza speakers. After 4 p.m. 598-2324.

WIND-UP EDISON CYLINDER phonograph, 595-4768.

99 GROCERIES, MEAT and PRODUCE

SAVE MONEY AT HARVEY'S
RED BRAND BEEF
Hind Quarter $1.29 lb.
Sides 89c lb.
Cut, Wrapped, Frozen
Guaranteed
RIB VEAL ROAST OR CHOPS
99c lb.
2709 Quadra St. 383-2031

"MEAT" AT McCOLLS
"IT'S HAGGIS TIME"
Black Puddings, Slicing sausage, White Puddings, Haggis.
PARLIAMENT MEWS
Ste. 5-230 Menzies St. 382-1611

SAANICH ORCHARDS
Tons of apples kept fresh in cold storage. 552-2009.

100 MISCELLANEOUS FOR SALE

GENUINE MINK CAPE, SIZE 16. $750 or offers. Phone 112-743-9449.

3/4 SIZE BOX SPRING AND mattress. Good condition. 385-6420.

100 MISCELLANEOUS FOR SALE

KITCHEN ARBORITE TABLE, 6 chairs, $79.95; solid wooden table, $49.95; chesterfield and chair, $59.95; chest of drawers with mirror, $49.95; dishes, pots and pans, kettles, clothes etc. All reasonably priced at the new Esquimalt Trading and Thrift Shop, 897 Esquimalt Rd. 389-6542. Open 10:30 a.m. to 8 p.m., Monday to Friday, Saturday 10:30 a.m. to 6 p.m.

SINGLE BED, $20; CHROME table, $10; black and white TV, $25; china cabinet, $20; dresser, $20; phone table, $10; stove, $65; fridge, $25; chrome table, $5; color TV, $250; youth bed, $10; sewing machine, $25; two occasional chairs, $5 each; two trunks, $5 each. 385-3082.

TWO VILAS MAPLE SINGLE beds, box springs and mattresses. Excellent condition. Three snow tires, two summer tires, 8.55x15, good condition. Best offers. 382-6420.

ROUND OAK TABLES, PRESSback chairs, chesterfields, dressers, rugs, wooden tables and chairs, etc. Sidney Nearly New. 9781 Second St. Phone Monday to Saturday, 10-5:30. 656-3511.

ANTIQUE COLUMBIAN WIND-UP phonograph, excellent condition. Pair relic G.W.R. copper marker lanterns. Colid brass figural mantel clock. Phone 595-2365 after 5.

FOUR-PIECE SPANISH COUCH set, $350. Small fridge, $125. Electric stove with oil heater on side, $200. Open for offers. Phone after 5, 474-1265.

PANTS PATTERN DRAFTED TO your measurements, $4. Or learn draft fit tailor pants, three two-hour classes, $6. 652-1761.

MOVING. MUST SELL! SEVEN-program Kenmore washer, guarantee still on it, $375 firm. After 5 p.m. 385-1943.

FOR SALE. COPPERTONE ADmiral refrigerator, coppertone Kenmore range. Good condition. Offers. 656-5486.

FOR SALE: STROLLER, $20; baby car seat, $30; wooden playpen, $10; hide-a-bed, $225; bassinet, $25. 642-3998.

ORNAMENTAL PHEASANTS and fancy pigeons for sale, auction sale, Sun, Jan. 16th at 2 p.m., 165 Little Eldon, 382-3744.

LOCKS, SAFES AND ALARMS from the total security specialists
PRICE'S LOCK AND SAFE LTD.
847 Fort 384-4105

NEW AND USED WOODEN BARrels, plastic pails, steel drums, 383-1228.

OUTDOOR INCINERATOR BARrels, ready to use. Free delivery, $5.95. 383-1328.

4X8' POOL TABLE, EXCELLENT condition plus accessories, $400. 743-9607.

CUSTOM BUILT 3-PIECE (PADded) mahogany bar, 8'x4', best offers. 479-1831.

ADMIRAL CLEAN - A - MATIC range, $300; Kenmore dishwasher, $180. 479-4868 between 5-7.

OLD FASHIONED 40-GALLON hot-water heater, always works; Lacrosse racquet 383-6629.

UTILITY TRAILER, $50. FOUR-horse Evinrude yacht twin, $350, Viking dishwasher, $125. 598-8516.

BAR FRIDGE AND SEALY Beautyrest mattress. Phone 386-8351.

INSTANT LAWN
Call Don
478-2355

32 FT. ALUMINUM LADDER, $45; 4 ft. fluorscent, $10. Wanted: fireproof safe, 477-6722.

24" ADMIRAL CLEAN-A-MATIC range, coppertone, like new. $175. 479-2503.

APPROXIMATELY 5,000 ASSORTed plastic and metal clothes hangers, offers. 388-6542.

5-YEAR CRIB $15; HIGHCHAIR $15; walker $5; back pack $7; and gate $3. 478-0580.

THREE 60" OAK OFFICE DESKS and chairs, one 3-M 209 Photo-Copier. 382-6184.

19 CU. FT. CHEST FREEZER, excellent condition. 477-4185.

OLD HOUSE AND OUT BUILDing for demolition, offers. 652-3792.

100 MISCELLANEOUS FOR SALE

THE TRADERS
USED FURNITURE
Queen-sized sleeper and matching arm chair, turquoise in color and in good condition, $349.95; double sized green tweed bed sofa, only $99.95; 5-pce. dinette suite with two-tone chairs, $49.95; extra long 4-cushion sofa and chair in brown nylon and as new, only $139.95; pair of matching colonial drop-back lounges, $69.95 for the pair.
USED APPLIANCES
Newer model Beatty auto washer in good condition, clearing at $189.95.
Open Nightly 'til 9
Phone 388-6264
715 Finlayson

FOR ALL THOSE DISAPPOINTed people who missed out on a $1600 and $1200 dining room suites, as they went out within a day or so of arriving. We've really outdone ourselves this time. We went over to Vancouver Monday and our shippers were just unpacking two containers and wait until you see the treasures. From Spain a superb magnificent 11-piece cherrry mahogany dining room suite. Circa 1910, double pedestal table, opens 9', 6 chairs, huge buffet with very large plate glass mirrored back display. Smaller buffet with glass china cabinet styled hutch in Spanish baroque. We've never had such a treat in the store and our pleased at a find like this, that we are able to offer at $2295, large pendulum regulator wall clock, still made by the original company an absolute stealon special this weekend only, regularly $224.95, now only $149.95, fully guaranteed. Many other wall and mantle pendulum clocks. Petes Place, 786 Goldstream, 15 minutes from town, 10 from Woolco. Open 7 days and evenings. 478-6000.

EATON'S WAREHOUSE STORE
HOME FURNISHINGS AT BUDGET SAVING PRICES
749 View St.

SPEED QUEEN
ACTIVE FURNITURE
586 DAVID 382-8274
Washers from $388
2-YEAR GUARANTEE ON ABSOLUTELY EVERYTHING INCLUDING PARTS AND LABOUR. 10 YEAR WARRANTEE ON TRANSMISSION.
BEFORE YOU BUY
ANY FURNITURE — Come in and compare our everyday low, low, warehouse prices.

KILSHAWS
1115 Fort St.
AUCTIONS
Friday at 7:00
Appraisals
for
Insurance and Sale
PURPOSES
384-6441

AMANA
MICROWAVE
DEMONSTRATIONS
Every Fri. 6-9 P.M. Sat. 10-4
Major Appliances and carpet at contractor prices
McDONALDS SUPPLY LTD.
370 Gorge Rd. E. 386-6745

FOR SALE — BUILDING SUITable for office or cottage, 400 sq. ft., rooms — 2 small, 1 large, plus bathroom. Carpeted, large aluminum windows all around, sliding glass door, complete with deck and iron railings. Electric heat, deck and beam ceiling. Must be moved from present location at 780 Goldstream. Enquiries call 388-6876, 385-4474, or 479-6462. G.C.M. Motors.

24" ADMIRAL DELUXE ELECtric range, $175; National cash register, $75; solid oak hall bench with storage seat, $90; Walnut coffee table, $12.50. Mel's Bargains, 3460 Quadra, 384-3152. Closed Mondays.

MOVING, MUST SELL
Carpets, combination TV, console, Hi-Fi, bookcases, dishes, silverware, pots and pans, plants and beautiful driftwood pieces, and many miscellaneous items, all almost new. 388-6083.

INTERCONNECT
Now has a complete line of new and used telephone answering systems from $250. or lease from $12 per month. 384-0511, 2012 Douglas.

FOR SALE 2 YEAR OLD KELvinator dishwasher $150 firm. Needs new hose, avocado green, 8 cycles. Please phone 382-9076, ask for Diane

GERHARD PIANO $775. MAYTAG dishwasher $100, 36 cup coffee percolator $12, Wardrobe $80, Raleigh lady's bike, needs some fixing, $35. 592-7212.

FOR SALE TV, 8 TRACK, WEDding dress and veil, chairs, aquarium, encyclopedias, 2—14" snow tires. 479-9671.

CHESTERFIELD AND CHAIR, beige and blue, $240. 2 white padded headboards 39" $7 each. 477-3911.

KIRBY VACUUM, COMPLETE with rug shampooer, and handy butler, one-year-old. Asking $275. Call 478-4001.

FOR SALE KENMORE WASHER and spin dryer, excellent working condition, only 2 years old, $150. Phone 479-6434.

20 PER CENT OFF
On floor samples, tiffanys and chandeliers. Accent on Decor 9807 5th St., Sindey, 656-6511.

WESTINGHOUSE WRINGER washer, excellent condition. Phone 642-4176.

BLOCKS, SAVE 30%, FRENCH used half cat. Some bundleware. 477-2773.

KENMORE WASHER-SPIN dryer, Moffatt dryer, both one year old. 383-7455.

BRADFORD SPIN-DRY WASHER, 5 years old, top condition, $140 or best offer. Call after 6, 478-1684.

LEFT HAND REFRIGERATOR $100, 1 frost free refrigerator $150, both 15 cu. ft. 383-6610.

GE ELECTRIC HIGH SPEED dryer, $125 or offers, 385-7543.

POTTERS KICK WHEEL FOR sale, $100. 479-6065.

ONE FAIRFAX VACUUM, 1 year old. Call 478-0897, after 6 p.m.

DESK QUALITY 3 DRAWER, $125. 598-4375.

1 EXERCISE BIKE WITH 100 miles, $50. 598-4104.

BAR FRIDGE, 3 SHELVES AND small freezer $40, 477-6588.

MOSAIC BACKGAMMON, CHESS sets. 592-7086.

3 PAIRS NAVY WARM-UP pants, $10 pair. 477-2176.

NEAR NEW WRINGER WASHER. Electric stove. 479-8655.

100 MISCELLANEOUS FOR SALE

SIT ON IT!
TOILET SEATS
From $6.95
—Full line of colors.
—American standard, crane.
—Certain discontinued colors available.
RAWLINGS
tub'n taps
PLUMBING, HEATING, AND ELECTRICAL SUPPLIES
For the Do-It-Yourselfer
OPEN SATURDAYS 9-5
625 Hillside Ave.
388-7311

STUDENT RENTALS
SPECIAL NEW YEAR DISCOUNT
MANUAL TYPEWRITERS
$12 Per Month or
$30 for 3 Months
Use Your Chargex at
CITY OFFICE EQUIPMENT
721 Kings 386-8396

NEW AND USED
Hide-a-bed $179 to $299, 2 pc. Chesterfield suites $229 to $559, Swivel rockers $159, 5 pc. Kitchen sets $79 to $109, 7 pc. set $99 and $159, Duncan Phyfe drop leaf tables $79 to $279, Sets of 4 Dining c hairs $99 to $199, Complete bedroom suites $149 to $349, Single beds $49 to $159, Chests of drawers $29.95 to $149, Dressers $69 to $159, Book shelves $19.95 to $42.95, Wooden rocking chair $39.95 to $139, Corner china cabinets $289, 9x12 rugs $49 to $179, Electric heaters $17.95 to $34.95, Hoover washer spin-dry $69, Vacuum cleaners $22.50 to $49.50. Use your Chargex or Master Charge.
PANDORA FURNITURE LTD.
New and Used Furniture
1050 Pandora Ave. 383-6319

CHESTERFIELD AND CHAIR, good condition, $79.95; 8-piece B.P. John bedroom suite, $399.95; 9-drawer mirrored dresser; 5-drawer Hi-Boy; head board, mattress, box spring, two night tables, dinette table plus six hi-back chairs near new condition, $99.55; Zenith colour TV, $149.95; beautiful big oak 8-piece dining suite. Yes that's right, another magnificent dining suite. Told you we got carried away! Absolutely superb carved table with leaf, 6 very heavy chairs in mint condition, buffet ornately carved, buffet side board, another must see at $1495. Petes Place, 786 Goldstream, 478-6000, 15 minutes from downtown, 10 from Woolco. Open 7 days and nights.

PS
"THE PLASTIC SHOP"
2105 DOUGLAS ST., 386-1477. ONE STOP SHOPPING FOR ALL PLASTIC PRODUCTS. Industrial Plastics.

"SKYDOMES"
Use nature's lighting in those special places in the home. Single and double dome architect approved skydomes in clear, white or smoked at "THE PLASTIC SHOP" Industrial Plastics Ltd. 2105 Douglas, Victoria. 386-1477 or 460 Wallace, Nanaimo 753-0114. Open 6 days per week.

PLAY-MOR
GAMES ROOM LIGHT FIXTURES FOOTBALL TABLES
384-3332 517 KELVIN RD.

PATES
ONE STOP SHOP
Plumbing, heating and electrical supplies
3396 Douglas 388-6313

7-PCE. WALNUT AND BRONZEtone dinette suite, $149.50; Torchier floor lamp, $39.50 plus a good selection of pictures, records, books, dishes, toys, lamps, drapes, speakers, carpets and much more. Browsers always welcome. Mel's Bargains, 3460 Quadra. 384-3152. Closed Mondays.

HARLEY DAVIDSON ELECTRIC gas uni golf cart. Excellent condition. Radial arm saw, heavy duty 10-insh 110-220 volt. Heavy duty water pump, 30,000 gals. per day, 110-220 volt. Kingsize bed, beautyrest. 100-lb. barbells. Phone 112-748-8388 after 5.

$100 TRADE IN ALLOWANCE and 5-year shop labour warranty on all new Hitachi colour TVs at Network Television, 1,000 Tillicum Rd. 388-7142.

UNIVERSAL TRADING CENTR 584 Johnson, Upstairs Warehouse Bargains. Tools. furniture, antiques. curios. glasswear. pictures. stereos. cameras and jewellery. 383-9512. We Buy. Sell and Trade.

MEN'S TEN-SPEED; COUCH and chairs; tables; carpets; beautiful house plants aquarium; mirrors; black and white TV; mounted deer's head; antiques, etc. 383-9965.

1974 DATSUN SPORTS COUPE 610 excellent condition, skis, boots, ski rack, Hoover spinner washer, VW studded snow tires on rims. Any reasonable offer accepted. 478-6892 after 6 p.m.

ATTENTION TAILORS AND UPholsterers: Sales and Service to all industrial sewing machines. Sawyer's Sewing Centre, 840 Fort, 388-6228.

GSW McCLARY STOVE, GOOD condition, avacado, 4 years old. $250. 479-9891.

REMINGTON STANDARD OFfice typewriter, $25; Kardex file trays. 479-3471 evenings.

ONE DOUBLE BED, $50; TWO down-filled sleeping bags, $75 takes both. 384-2356.

ELECTRIC MOTOR, CONVECTOR radiators with related assemblage. Your offer. 386-2538.

SLATE POOL TABLES FROM $575 and shuffle boards L. G. K. Enterprises. 478-8559.

LESS THAN HALF PRICE, CUshioned vinyl flooring, several colors. 385-4286.

CEDAR ROUNDS FOR GARDEN paths. Yellow cedar for carving. 595-0326.

ELECTRIC TRAINS. SEVERAL Lionel, Marx and AF sets. Parts, repairs. 598-5511.

BRAND NEW HOSPITAL BED used 1 week, fully equipped. 384-0929 after 6 p.m.

DIAMOND APPRAISED AT $2400. Offers. 384-2189.

FOR SALE: METAL DETECTOR, Sony cassette recorder. 598-7329.

UNDERWOOD STANDARD TYPEwriter. 479-1476.

RAW WOOL FOR SALE. 478-4898 after 6.

100 MISCELLANEOUS FOR SALE

BARGAIN ANNEX
USED
Large 6 dr. painted dresser chest $49.95
Like new, white and gold table, 2 leaves and 4 chairs $89.95
Dinette suite, beige arborite with black iron legs and backs on chairs, consisting of buffet, table, 1 leaf, 4 side chairs, 1 arm chair and tea trolley $234.95
Apartment size walnut dining suite, 36 in. square table with 2-18 inch leaves and 4 chairs $179.95
Lovely beige mahogany bedroom suite $199.95
Large tapestry covered wing back sofa and chair $249.95
Danish style, yellow vinyl love seat $49.95
Wide arm, green nylon sofa and chair $119.95
Beautiful floral hi-back sofa and chair $249.95
39 inch spring filled mattress $19.95
39 inch firm mattress $29.95
Large comfortable brown vinyl recliner $49.95
Nice selection of new table lamps $19.88 to $34.66.
XXXXXXXXXX
STOCK CLEARANCE
of brand new sleepers
SLEEPS 2 OR SEATS 4. Modern style with plaid or plain fabric. LIMITED QUANTITY at $129.77
XXXXXXXXXX
Trade-ins accepted
Come and browse around
Used articles purchased
FREE DELIVERY
A DIVISION OF STANDARD FURNITURE
753 VIEW ST.
382-5111

ALL OUR CUSTOMERS WE PROmised to phone when we got back from Vancouver with fireplace tools ($10.95) and screens ($14.95) and grates ($7.95) and dining suites bedroom suites, etc. We apologize for not having the time. We have just returned with treasures galore from a container from Europe, plus new Smalls from the wholesalers and are having problems meeting the classified deadlines, so do come see what we have, don't be disappointed again. Pete's Place, 1786 Goldstream, 15 minutes from town, 10 from Woolco. Open 7 days and evenings. 478-6000.

START THE NEW YEAR OFF right by "investing" in good heavy quality older style furniture and accessories, why spend your money on new (rapidly decreasing in value) merchandise when you can invest in good quality furniture that increases in value. We have on hand many fine pieces, in solid oak, walnut and mahogany. Tables chairs buffets, etc. drop in and browse 7 days and nights a week. Petes Place, 15 minutes from town, 10 from Woolco, 786 Goldstream. 478-6000.

POST-MOVE SURPLUS SALE — Canadiana wardrobe closet, $100; Singer walnut console electric sewing machine, embroiders, etc., $125; bookshelves, various; electric log fireplace, heater, hood, perfect condition, $90; Chinese hook rugs, green-yellow and yellow-white, $30, $35; gossip bench; electric mower; many drapes; Convert-a-bed, $35; blue nylon carpet, 16x13; electric clock, working well; ottoman bed; other items. 478-6603.

VICTORIA LAWNMOWER & MARINE
834 JOHNSON 386-8338

CB RADIO AND ANTENNAE for sale, $90; new, never installed Xonex AM-FM stereo with 8-track player and recorder, 4 speakers, as new, $150. Fold away bicycle. 478-9671.

HIDE-A-BED LIKE BRAND NEW $200, Sealy hide-a-bed good condition $135, maple bunk beds complete $85, chrome dinette suite $45, trilight table and floor lamp. Cane flyrod and flies $30, 8 mm movie camera with 3 lenses $20. 479-7984.

TWO-TOTAL TEC CASH REGISter, bought in August '75 used only on weekends, like new, price — $675 or nearest offer. Phone 383-8142, 12 noon to 5 p.m., closing out.

HIGH ENGLISH PRAM WITH detachable sun canopy and diaper bag, also matching carry cot, brown and white. Good condition $100. 478-4242.

LEASING COMPANY HAS GOOD selection of repossessed office equipment for sale, desks, chairs, etc., etc., 2811 Douglas St., 388-9524.

AS NEW SINGER AUTOMATIC knitting machine with knit radar. Value $600, will sell for $350. 386-9859.

DRAINS UP — SHOWER $300, basin $100 for basement floors lower than existing plumbing. 656-2235.

MOVING ALL HOUSEHOLD items for sale including tools and camping equipment. 478-1366, 162 Belmont Road. Colwood.

9X12 SCULPTURED BEIGE AND white shag carpet, $150. 592-4324.

103 MISCELLANEOUS WANTED

I AM LOOKING FOR OLD QUALity china, brass, lamps and fine furniture. Please call 384-4547 or evenings 385-9878.

PRIVATE PARTY WANTS TO buy old crystal, cut glass and marble for own collection. To keep and enjoy. 595-7874.

WANTED, INDIAN HEAD SPINning wheels, to be manufactured or source information, for spinning shop in Market Square. 386-1713.

TIMBER PURCHASED
Standing or felled, stumpage quaranteed. Also contract loading and hauling. 383-3065.

WE BUY FURNITURE, HOUSEhold goods, pictures, tools, etc. Best cash prices, 386-0462 anytime.

WANTED DONATIONS OF sheet music to 1910 for historical museum 388-9690 or 386-7632.

OLD CAR BATTERIES, RADIAtors, copper, brass, lead. 383-1328, 526 David.

WANTED: PINCUSHION LADIES or half dolls. Small collections purchased. 479-1974.

USED STOVE AND FRIDGE selling cheap. Days 384-9956, after six 383-2622.

WANTED 1972 OR '73 HERRING licence. 477-1485.

103 MISCELLANEOUS WANTED

LUNDS
AUCTIONS
Tuesday — 7 p.m.
Friday — 1:30 p.m.
APPRAISALS
For All Purpose
386-3308

THE SALVATION ARMY Needs your re-usable clothing, furniture and household goods. "Help us to help others." Family Thrift Stores, Victoria, Sidney and Langford. For pickup — 386-3295.

WANTED!
GUNS—GUNS—GUNS
All Makes — All Models
INTERNATIONAL KNIVES
574 Yates St. 383-2422
(Across from the Post Office)

MOVING IN A HURRY?
Will buy your good used chesterfield, furniture and appliances. Fast action and all cash. Call George at 386-9634 anytime 9 a.m.-5 p.m. at Shagnasstys Home Furnishings.

ESTATES
We buy complete estates and offer a total clean-up service. Attica Oldies Ltd., 720 Market St. 384-1644, 7 days a week.

WOULD LIKE TO BUY ANY OLD light fixtures, broken or complete. 595-3742.

FRIDGES AND FREEZERS bought. 598-7422. All-Temp.

WANTED PIANO IN ANY CONDItion, 384-3935, 385-4807.

SELL OLD BOOKS TO THE Haunted Bookshop. 382-1427.

SHOP-SMITH MULTI-PURPOSE saw needed. Call Vlad, 477-9164.

WANTED ROYAL DOULTON Figurines. Private. 479-5178.

109 MISCELLANOUS TO RENT

SAWYER SEWING CENTRE
RENT TO OWN — Domestic and Industrial sewing machines
840 FORT 388-6228
CLOSED MONDAYS

WHY BUY AND MAKE A MISTAKE? Telephone answering rentals from INTERCONNECT 384-0511. 2012 Douglas.

115 SWAPS

38' DISPLACEMENT CRUISER, diesel power, bottom recently done, good for live-aboard. $19,500. Will consider car, truck or whatever as part payment. 382-6418.

WILL TRADE 1977 COUGAR XR7 loaded, plus some cash for 26 ft. to 33 ft. Cruiser, or what have you. Carl Rolly. 386-8385, 9 a.m. 'til 6 p.m.

LEFT HAND GOLF CLUBS FOR front end tire rack, 477-3201.

116 COINS AND STAMPS

SELLING YOUR STAMPS: SEE our yellow page advertisement under stamps. F. E. Eaton Assoc. Ltd., Vancouver, or phone Victoria, 386-1680.

COMPLETE SET OF CANADIAN silver dollars, $1750. 384-8864.

117 ART and ANTIQUES

RELOCATION SALE
PART II
20% sale
10% on jewelry and dolls
Rosemary Wells Antiques,
839 Fort St.

'52 Cadillac, 79,000 miles.
'53 Cadillac, excellent condition.
'55 Packard, collector's item, beautiful.
Must sell, any reasonable offer considered. Phone 688-5146, Vancouver.

CLOCKSMITH
Repairs, antique clocks, grandfather clocks, wathces, parts. Citizens Ltd., 622 Fisgard St., 388-4735.

DINING ROOM TABLE 6 chairs, buffet $375, Victrola Gramaphone $200, 8½' high Grandfathers clock, offers. Phone evenings 478-5839.

TAPESTRY, NEEDLEPOINT, REstored. Blocking, mounting. 477-3924.

SOLID OAK DOUBLE PEDESTAL desk in good condition. $150. 479-8333.

FURNITURE REPAIRED. ANtiques our specialty. 478-2539.

PAINTINGS, FRAMES, ANTIQUE objects restored. Gilding, 477-3924.

WIND-UP EDISON CYLINDER phonograph, 595-4768.

BRASS BED IN EXCELLENT condition. Phone 479-6035.

INTERESTING BRASS AND COPper pieces. Telephone 592-7086.

120 GARDEN SUPPLIES

B.C. GREENHOUSE BUILDERS. For information, brochures, write 783 Hutchinson or phone 385-2841. 385-8445, anytime.

Fertilizer

COW MANURE FOR SALE, 6 yards, $42 delivered. Pendray farms. 477-1519.

COW MANURE
478-1876

Plowing, Rotovating and Cultivating

DON'S TRACTOR SERVICE
477-3913
We rotovate, plow, cut grass and brush also, loading and hauling.

Topsoil, Rocks and Fill

SCREENED TOPSOIL WITH sand and manure $12 C.Y.
Minimum Delivery 6 C.Y.
Garden Sand $3 C.Y.
Plus Delivery
Sand — Fill
Road Gravel
Drain Rock
Crushed Rock
Bark Mulch — Fine ¾"-1½"
Bark Mulch — Coarse 1½"-3"
E. NIXON LTD.
Office 385-4431
Nights 479-1937
or 479-2995

TOPSOIL, $6 A YARD DELIVered, 8-yard minimum. 652-5631, 598-4371.

125 PETS and SUPPLIES

REGISTERED GERMAN SHEPherd puppies. German and Dutch Grand Victors, excellent temperament, black and tan. Registered, wormed and tattooed. Brymon Kennels, days 642-5235, evenings 642-3152.

SHELTIE PUPPIES PUREBRED, reg'd., shots, wormed, tri-color, excellent temperament. Ready to go 2 weeks. Also stud service by beautiful shaded sable. American champion and tri-colored sire of puppies. Phone 743-5268 or 656-2330.

GOOD LOVING HOME FOR Great Dane puppies, registered. One black male, $200; one Harlequin male, $200. Also two registered Chihuahua puppies, both female, $150 and $125. 476-5487.

REGISTERED GERMAN SHEPherd puppies, quality with distinction. Brymon Kennels. Weekdays, 642-5235, weekends and evenings 642-3152.

FEMALE MALTESE PUPS, 1 like parents, $85; 1 like parents with pointed nose, $65; 1 resembles short-haired terrier, $50. 384-1694.

BLUE FEMALE SHELTIE, 21 months by CH. Banchory Color Me Black. Reasonable, to show home. No. 51-285 Harewood Nanaimo. 753-9628.

WANTED: GOOD HOME FOR terrier, adults, good companion, good watchdog. 477-3100.

YEAR-OLD AND YOUNG BUDgie. 477-6256.

FREE TO GOOD HOME, YEAR-old male Poodle. 382-2777.

WANTED, HOME FOR LOVELY cat, terrific with kids. 384-8252.

HAVE A DRAWING OR PAINTing done of your pet, 478-0478.

POODLE PUPPY, EIGHT weeks, am allergic, $50. 479-7022.

125 PETS and SUPPLIES

WANTED: 11-YEAR-OLD GIRL will give good home and care to an unwanted, young budgie. 479-5427.

BLACK STANDARD POODLES Reg'd, three months, shots, dewormed, reasonable. Phone 746-5805.

ORANGE PART PERSIAN MALE kitten, 4 months. Needs good home. Animals' Crusaders. 386-9832.

EIGHT-WEEK-OLD POODLE puppies, not registered. Good with kids and cat, $50 or best offer. 595-8277.

CHIHUAHUA, FOUR-YEARS-OLD. Free to a good home. Suitable for an older person. 385-3293.

REGISTERED FEMALE BEAgle, six months, $100. Phone 478-1043.

PUREBRED GERMAN SHEperd, six-months-old, good natured, $125. 478-8882 after 6.

STAFFORDSHIRE BULL TERrier, 11 months old, all shots. $200. 592-3212, ask for Ken.

MOVING, MUST FIND GOOD country home for Border Collie cross. 478-6028.

FREE TO GOOD HOME, SMALL dog, excellent with children. 478-2252.

ADORABLE CHIHUAHUAS, PET or show quality puppies or older. 478-5039.

FREE TO GOOD HOME TWO year old neutured St. Bernard, adult handling needed. 652-1260.

BORDER COLLIES, BLACK AND white. 652-1927.

PUREBRED GERMAN SHEPherd puppies for sale. 383-0374.

SHELTIE PUPS, PUREBRED. For Sale, 479-4765.

127 CHICKS, POULTRY, HATCHING EGGS SUPPLIES

FOR SALE: GEESE. 652-1660.

128 LIVESTOCK SUPPLIES AND EVENTS

WONDERING
What to feet your horse? Come to the Western Horsemens Clubhouse at Saanich Fair Grounds Wed. Jan. 19 at 8 p.m. Hear a horse specialist from Ontario, courtesy of Master Feeds, on management and nutrition of your horses. A presentation and question and answer period will be scheduled hosted by the Vancouver Island Quarter Horse Association everyone welcome. For information, 479-8461.

TRAINING SHOW AT OAK Meadows, January 23, at 9:30. Enter morning of show. Any person interested in living in a country home, please read Room and Board column. 479-6843.

REGISTERED ANGLO ARAB mare gentle but needs an experienced rider. $350 479-3701 or 479-7769.

HORSE TO RIDE IN EXCHANGE for sharing cost of board. Experienced rider only. 656-3063 after 6 p.m.

FOR YOUR HORSE SHOEING and trimming, cold or hot and corrective shoeing. Call Allan Card at 652-3257.

HORSES BOARDED, LIGHTED riding ring, large box stalls, pasture ½ a year. Quiet area. 652-1777.

FOR SALE — ONE 7-YEAR-OLD mare, 15.2 hands, with saddle and bridle. Started jumping. $300. After 4 p.m. 642-5554.

LARGE REGISTERED HEREford cow, 9 years old, Domino breeding, in calf. $250, or trade for beef animal. 384-3347.

TWO EXPERIENCED DEPENDAble horsewomen wish to school and exercise horses for the privilege of riding. 382-2789 after 6 p.m.

FOR SALE. "STITCH IN TIME", Thoroughbred gelding, eight-years, well schooled, hunter, jumper. Call 479-5008 after 1:30 p.m.

WELL CURED HAY, $1.50 PER bale, only 500 bales left. 652-2316, 1814 Jeffree, off E. Saanich Rd.

WANTED: UNWANTED HORSES. Phone between 6 and 8 p.m. 479-6993.

LANDRACE-YORKSHIRE THREE maiden sows, also, pure Yorkshire boar. 652-1209, anytime.

GOOD QUALITY LOCAL HAY, $1.50 per bale and up, 656-5441 or evenings 652-5646.

HAY AND BEEF FOR SALE. Phone 652-1620. No Sunday business.

QUALIFIED HORSESHOEING and trimming. Dan McPherson. Duncan 746-7926, Victoria 477-3226.

18" TAC SHOP HERMES 2 months use, new $290. Asking $230. 477-3059, 592-7833.

FEED POTATOES AND CARrots, $30 per ton, 4055 Cumberland Road. 8 to 6 p.m.

HAY FOR SALE, $1. BALE AND up, 652-1875.

15" SIMCOE WESTERN SADDLE, excellent coditiion, $130; 478-5117.

THOROUGHBRED HORSE trailer, 382-0347, or 385-7740.

HAY FOR SALE. 652-2026, 652-1743. No Sunday calls please.

130 HEAVY EQUIPMENT and MACHINERY

MELROE BOBCAT
HABITAT 2000
994 GOLDSTREAM AVE.
478-0811 DL 00784A
Allis Chalmers farm tractor, 40 HP, 6 speed. Sync. No. 2 reverse. Only 3 left at $5,995.
Your Island dealer for Allis Chalmers-Melrose Bobcat Tractors.

YANMAR SMALL DIESEL TRACtors. Industrial and Marine engines now available at Stanwood Equipment, 652-1231.

WANTED: OLDER BULLDOZER cheap. Just for farm use. Eric Jones, 479-4723.

ONE ALMOST NEW 8 HORSE engine with electric start and alternator. 479-5079.

ONE REBUILT 2" WATER PUMP with rebuilt 5 horse. 479-5079.

18" SHAKE MACHINE, INcomplete, $700. 383-2243, 478-2740.

WANTED 3-5 KW DIESEL LIGHT plant. Phone 474-1878.

135 FARM IMPLEMENTS

MF Massey Ferguson
STANWOOD EQUIPMENT SALES LTD.
Industrial—Agricultural TRACTORS
6805 VEYANESS
652-1231
"YOUR LOCAL MASSEY DEALER"

Ford Rollins
MACHINERY LIMITED
610 ALPHA STREET 384-0541

J. GRIEVE MOTORS LTD.
7865 E. SAANICH ROAD
652-1642 Days 652-4192 Eves.
Have Vancouver Island's largest stock of good used and reconditioned farm tractors and equipment.

148 LEASE VEHICLES

LEASE A VOLVO
Phone Jim Bryson 384-1161
Brian Holley Motors
3319 Douglas St.

150 CARS FOR SALE

68 CHEVELLE 350 AUTOMATIC, very clean, radio, tested. $1650 or closest offer. After 4:30, 384-4028.

1970 MAZDA 1500. GOOD RUNning condition. Needs paint. $400. 598-9615.

'69 KHARMAN GHIA, GOOD shape, radials, $1400. 479-4829.

1963 VOLKSWAGEN '77 STICKER, good condition. 598-6507 or 477-1339.

76 HONDA HATCHBACK, BLUE, just tested, extras. $2350. 656-5806.

'71 VW SUPER BEETLE. CLEAN, runs well, $1,650. 382-4559.

150 CARS FOR SALE

peter pollen ford
FORD
7 DAY MONEY BACK GUARANTEE

76 V.W. RABBIT 5000 miles $3995
76 MAVERICK 4 Door Sedan 6-cyl. auto. $4195
75 PINTO, auto., radio with many extras $2795
75 VOLKSWAGEN $2395
75 VEGA G.T. Station Wagon $2995
75 AUSTIN MARINA $2595
74 PINTO STATION WGN., automatic $2995
74 OLDS 442 Hardtop, spotless $3995
73 DODGE CHARGER H.T. $3595
73 FIAT SPIDER Convert. $2995
73 PINTO S.W. $2495
71 DATSUN 1600 $1195
69 LINCOLN $2495

TRUCKS
76 FORD F150, 4-Wheel Drive, Canopy, 4-Speeed, P.S. $6295
76 DATSUN P.U. Long Box $3595
76 COURIER auto., radio, 4 speed $3195
72 FORD 200 VAN Camper $3295

PETER POLLEN FORD
YATES AT COOK
384-1144
D 00745A

PLIMLEY
Demonstrator SALE
Once a year opportunity for real savings
TRIUMPH
SPITFIRE
TR6
TR7
MGB
AUSTIN
MINI
MARINA
OPEN 9 am to 9 pm
Dealer Licence 572A
PLIMLEY
BRITISH LEYLAND
1010 Yates
382-9121

J. C. Motors Ltd.
837 YATES 384-0921
75 CHARGER, loaded $5595
75 CRICKET 4-speed $2395
75 OLDS TORONADO $7995
75 CHEV Nova, 6 stnd. $3595
74 CORONA MK II $3495
73 CADILLAC Coupe de Ville $7495
72 GRAN TORINO Wagon $2495
71 CHARGER V-8, auto. $1995
70 BARRACUDA convert. $2195
69 RIVIERA loaded $2995
69 CHEV. wagon, V-8 auto. $1795
68 FALCON wagon, std. $1295
D-00115A

1973 610 DATSUN, 4-DOOR, EXcellent condition, very low mileage, reasonably priced. Call 386-3516, local 23 between 8-5 p.m. and 385-8432 ebtween 6-10 p.m.

MUST SELL, 1959 PONTIAC Parisienne, very good condition, mags, automatic. To view call 479-1470 after 4:30 and weekends.

66 FURY III, 2 DOOR HARDTOP, automatic, Dec. tested, trailer hitch, very reliable, offers. 384-0504, 479-5040.

1974 VEGA HATCHBACK, 21,000 miles. Tested to August '77. One owner, excellent condition. $2500. 477-0251.

1967 AMBASSADOR, EXCELLENT condition, $1100 or best offer. 384-2285.

IMMACULATE 1975 GRANADA, loaded with over $3,000 extras. $4950 firm. 384-4362.

1966 LINCOLN CONTINENTAL 4 door, air, 8 track, new paint. $2,350. 595-7258.

1967 PONTIAC, ECONOMICAL, 6 cylinder, modern design, tape-deck. $750. 385-4805.

1955 CLASSIC THUNDERBIRD, rebuilt engine, excellent condition, $7,500, trade accepted. 477-1157.

1972 CAPRI, SUN ROOF, FACtory air, radials, top shape. $2550. Offers or trade. 656-6806.

1970 VAUXHALL VIVA. LIKE new. Radio, new tires. $750. 656-6806.

'61 VAUXHALL, AUTOMATIC, tested, excellent, must sell, $595 or best offer. 385-7845.

'72 VOLKSWAGEN BUG, EXcellent buy, must sell within 2 weeks, $1750 or best offer. 595-8061.

150 CARS FOR SALE

ENSIGN'S CARS ARE CHECKED BY CAR CLINICS DIAGNOSTIC CENTRE

Gov't Inspected.

2-YEAR WRITTEN WARRANTY

No Down Payment 100% Bank Financing

O.A.C.

75 Valiant
74 Dodge Charger
73 Merc. Comet
72 Chrysler Newport
76 Dodge Colt
75 Valiant Scamp
74 Dodge Dart
71 Plymouth Fury
75 Dodge Monaco
76 Valiant Duster
73 Buick LeSabre
71 Chrysler Newport
75 Meteor Rideau S-W
73 AMC Hornet
74 Ford Ranchero
72 VW 411
74 Fiat 124 T.C.
73 Plymouth Barracuda
75 Chrysler Cordoba
74 Ford Torino S.W.
75 Honda Civic
74 Jaguar XJ6
74 Valiant
75 Mercedes 280S
74 Satellite Custom S.W.
72 Chrysler Newport
75 Valiant
75 Ford Torino S.W.
76 Volare S.W.
75 Plymouth Gran Fury
76 Chrysler Cordoba
74 Ford Gran Torino
73 AMC Matador
74 Malibu Classic
75 Ford LTD Landau
74 Mercury Bobcat S.W.
74 Mercury Comet
75 Mercury Montego
72 Toyota Celica
71 Fiat 850 Convertible
70 Vallant

PLUS MANY MANY MORE

ENSIGN
Chrysler-Plymouth Ltd.
DOWNTOWN
YATES AT COOK
Dealer licence number D495A
386-2411
Open Weekdays Till 9:00

1966 MERCURY COLONY PARK station wagon, in good condition. Power steering, power brakes, power windows, valves just done, extras, tested. $795. 479-5514 or 598-2936.

GETTING MARRIED. 1975 CAMARO, immaculate condition, power steering, 20,000 miles. Asking $4500. 383-6283.

'74 VOLVO 145 WAGON, AUTOMATIC, power steering and brakes, fuel injection, 27,000 miles, other extras $5000. 479-6183 after 5.

1974 PINTO HATCHBACK METALLIC blue, 23,000 miles. Moving must sell. Offers over $2000. 382-0939.

1970 EPIC STATION WAGON, AUTOMATIC, 27,000 miles, tested, offers. 592-6162.

'76 PACER, AIR CONDITIONING, only 6,000 miles, $5295, will consider trade. 386-0096.

1962 COMET, 6 CYLINDER AUTOMATIC, only 76,000 miles, 2 owners, tested, immaculate, $750, 384-5827.

1971 FORD GALAXIE 500, 351 V8, Good shape. Telephone 384-5593.

150 CARS FOR SALE

Brian Holley MOTORS LTD.
VOLVO FIAT LANCIA

Fiat Motors of North America Announce The FIAT 400.....

The largest rebate program ever offered to Canadian car buyers.

Fiat Will Rebate $400

To every purchaser of a new 1976 Fiat 131 Coupe, 4 Dr. Sedan and Station Wagon (Standard or automatic transmission), from stock on or before March 30th, 1977.

Take advantage of our usual low dealer prices and receive $400 cash rebate from Fiat while stocks last.

Brian Holley FIAT

2 Blocks North of Mayfair Mall on Douglas
384-1161 Dealer Lic. 00903A

HORWOOD MAZDA

$2995
76 MAZDA 1300
Radio, only 8,000 mi.
Balance Of Warranty

75 VOLKS BEETLE	$2995
70 OLDS CUTLASS	$2395
74 FIAT 128 sport	$2395
74 DATSUN 710 HT	$2695
73 MAZDA WAGON	$2395
72 CORTINA Sdn.	$1895
70 DATSUN 510	$ 695
69 MAZDA	$ 695
68 TOYOTA	$ 895
67 GMC pickup	$ 795
64 CHEVROLET	$ 395
56 BUICK	OFFERS

810 Johnson at Blanshard
385-1451
Dealer Licence D-00803A

HORWOOD MAZDA

WILLE SALE

68 FALCON Futura Wgn., full power. Was 1295 FIRST $695
68 SATELLITE Wgn. full power. Was 1195 FIRST $765
69 MINI Van, panelled interior, shag carpet. Was 1295 FIRST $795
69 DART 2 dr. ffp, 318 V-8, AT. Was 1395 FIRST $1050
73 DELUXE Maverick 6, AT, tested. Was 2495 FIRST $2195
74 GREMLIN X, V-8, std., 19,000 miles. Was 2895 FIRST $2495

ABOVE CARS WILL BE SOLD AS IS ON FIRST COME BASIS. TRADES TAKEN AT WHOLESALE. NO DEALERS PLEASE.

SEE OUR TRUCK AD No. 154 TODAY'S PAPER

Many more to choose from

WILLE MOTORS LTD.
Dlr. D-13645
3240 Douglas at Cloverdale
382-2313
OPEN 9 A.M. to 6 P.M.

UNBELIEVABLE

68 CAMARO 6 cyl. automatic power steering, 1 owner, exceptional conditon.

PAINTER MOTORS LTD.
1513 Quadra at Pandora, 385-0122
D-00346A

1970 JEEP WAGON V-8, AUTOMATIC, power lift steering, power brakes, bucket seats with console, luggage rack, radio. Call 386-6511, ask for Ken, VICTORIA 4-WHEEL DRIVE, 597 Hillside at Rock Bay. D-13531.

1969 CHEV IMPALA 2-DOOR 350 V-8, automatic, radio, clean condition, $1400. Reasonable offers will be considered. 477-3014.

1968 TORINO CONVERTIBLE, $200 or offers. Phone 382-2670 or 382-1960, after 5.

1965 CHEV IMPALA SEDAN, EXcellent running condition, 1 owner, $600. 385-4084 after 5 p.m.

1963 PONTIAC LAURENTIAN, automatic, low mileage. $550. 478-5647.

1966 MUSTANG, THREE SPEED standard, 289, very good condition, offers. 652-3763.

'58 FORD, 6 CYLINDER, 3 speed, good condition, tested, $250. 595-0480.

1969 OLDS TORONADO, FWD, fully equipped, 479-7925, after 6 p.m.

'61 CHEV, FOUR DOOR SEDAN, $300. 382-0019.

'71 FIAT 850 SEDAN, 34,000 LADY driven miles, $895. 592-9686.

'67 FALCON $250 OR BEST offer, needs clutch 383-2316.

1971 TOYOTA 1900, DELUXE, new paint, clean, $1550. 386-6954.

64 EPIC, 69 ENGINE AND NEW starter. Phone 479-4187.

1965 SLANT 6 VALIANT CONVERTIBLE, 386-7837 or 478-6358.

1972 RENAULT R-12, 36,000 miles, offers. 383-8097.

150 CARS FOR SALE

S&H TOYOTA

NEW 1977 TOYOTA COROLLA $3298

USED CARS

76 TOYOTA COROLLA 4-dr., auto., radio. Complete with International 12 mos. power train warranty $3895
76 COROLLA 2-dr., auto. Only 2,000 mi. $3695
75 VW Rabbit 4-spd. $3895
75 DATSUN PU, long box 4-spd., radio. $3695
75 MONTE CARLO, air conditioning, AM-FM radio, 16,000 mi. $5495
74 TOYOTA HILUX PU, auto. Bucket seats. $3295
74 TOYOTA CORONA, S.W. 4-spd., Radio. $3995
74 VEGA HATCHBACK, auto. $2795
73 TOYOTA CORONA 4-dr. sedan, auto., radio, 1 owner $2895
72 TOYOTA COROLLA S.W. auto., radio $2295
72 CORTINA S.W. auto. Radio. $2295
72 VOLKSWAGEN Van, rear seats. Immaculate condition. $3195
71 MAZDA 2-dr., 4-spd. $1295
71 TOYOTA CORONA, auto. Radio. $2195

COST CUTTER SPECIALS

70 MAVERICK. Stock No. 8178B, 6 cyl. stnd., 65,000 mi. Tested till Aug. '77. $784
68 DATSUN. Stock No. 1413A. 1 owner, 4 cyl., 4 spd. 79,000 mi. Tested till Feb. '77. $388
67 VOLKSWAGEN. Stock No. 1410A, 4 cyl., 4 spd., 84,000 mi. Tested to June '77. $476
66 VALIANT. Stock No. 2850B. V-8 auto., 77,000 mi. Tested till Nov. '77 $482
63 RAMBLER AMERICAN. Stock No. 1377A. 6 cyl. auto. 66,000 mi. Tested till Jan. 78 $421
63 RAMBLER. Stock No. 2892B. 6 cyl. stnd. 41,000 mi. Tested till Apr. '77 $246
63 COMET. Stock No. C5698. 6 cyl. auto. 56,000 mi. Tested till Apr. '77 $183

Hurry for these Bargains

Saunders and Hitchman
Sales & Service Ltd.
2040 Cadboro Bay Road
At Fort and Foul Bay
Dealer Lic. 00566A
592-2471

AMC

Have a Look!

G.M.!
'76 BUICK SKYHAWK $4495
'75 OLDS TORONADO $7895
'74 OLDS CUTLASS H.T. $3995
'73 BUICK CENT WAGON $3695

FORD!
'73 COUGAR HARDTOP $3995
'70 CORTINA SEDAN $1395
'68 METEOR SEDAN $1295
'67 CORTINA WAGON $ 995

CHRYSLER!
'74 PLYMOUTH WAGON $4195
'72 DODGE COLT HT $1895
'68 CHRYSLER SEDAN $1695

AMC!
'75 MATADOR COUPE 'X' $4495
'75 PACER 2 DR $3795
'73 JAVELIN H.T. $3695

Have a Look!

REG MIDGLEY MOTORS LTD.
736 Cloverdale
385-8756
Dealer Lic. D00247A

1958 MORRIS AND SPARE parts. Running, $350 or best offer. 478-8687 after 6 or weekends.

MUST SELL '69 Z-28 350, EXcellent condition, asking $2,[illegible] 478-3408.

1970 VOLKSWAGEN, GOOD shape, tested, good tires, rebuilt; offers. 477-5101.

1969 DATSUN 510. PHONE 384-5974 after 5.

1959 VOLKSWAGEN. 656-2525

1971 VOLKSWAGEN, GOOD CONdition, tested, $1,300. 382-2225.

'59 MORRIS AS IS. 478-2349.

150 CARS FOR SALE

Speedway MOTORS LTD.
AUDI PORSCHE VOLKSWAGEN

THANK YOU

Due to the tremendous response to our clearance of 1976 vehicles we now only have a limited selection available.
2—Beetles
3—Sciroccos
10—Rabbits
2—Audi Fox Wagons
1—Audi 100
2—Campers
1—Porsche 924
Compare Our Values

PLUS

A Large Selection Of FRESH TRADES

73 Toyota Celica 4 sp.	$1,895
68 Pontiac 2 Dr. HT	$695
66 Comet 4 dr.	$545
64 Beetle as is	$499
65 Beetle as is	$499

and many many more

DOWNTOWN
971 Yates Street
at Vancouver
Dealer Licence No. D-00486A
385-2415

De Pape

73 Lincoln
4-dr. town sedan loaded all power options. One owner with only 19,000 original miles. Absolutely as new.

70 Lincoln MK III
Full power options, air, stereo, only 41,000 miles. Hurry for this one!

67 Rolls Royce
4-Dr. Silver Shadow. Loaded

60 Bentley
4-dr., automatic, air

73 MG Midget
Tonneau cover, radio, exceptional condition.

76 Corvette L-82
Loaded, air, stereo

72 Mercedes 450
SEL 4.5 Auto, P.S., P.B., Air

73 Mercedes 450 SL
2-tops. Hard top and convertible

73 Mustang
302 auto., P.S., P.B., 19,000 mi.

75 Nova SS
350 4-speed, P.S., MAGS

74 Dodge Duster
2-Dr. H.T., slant 6, auto, radio

70 Firebird
350 auto., P.S., P.B., vinyl

75 Honda Civic

74 Fiat 124 Spyder
5-speed, radio, low miles

69 Toyota Crown
Auto. 4-dr., radio, exceptionally clean and well cared for.

69 Pontiac wagon
V-8, auto., P.S., P.B., Tilt, air.

Many More
DePape Motors Ltd.
760 JOHNSON ST. 384-8035
D-00264A

'69 PLYMOUTH SPORTS SATELlite, 318, power steering, power brakes, mags, buckets and console. $1,100 firm. 382-2926 or 478-1741, Monty.

RESTORING CLASSIC — MUST sell 71 Javelin, two door hardtop automatic, 304, power steering and brakes, good condition, $1995 or best offer. 386-2577 after 6 p.m.

69 CHEVELLE, 4 DOOR, SMALL V-8 automatic, tested, power steering, power brakes, runs excellent, body and paint immaculate, new tires, $1245. 388-5735 or 382-8012.

ART CAR SALES
310 BAY 383-8302
CARS AT LOWEST PRICES ANYWHERE D-00285A

1965 CHRYSLER CONVERTIBLE, am fm, cruise control, and all power accessories, excellent condition, best offer. 384-2889.

MOVING, MUST SELL 1976 Honda, excellent condition $3400 or take over payments. 478-3675.

1971 PLYMOUTH DUSTER 318, 3 speed, 4 new tires, good condition. $2300. 383-7723.

1970 TORINO, GT, 351 CLEVELAND, automatic, clean, sharp, easy mileage. 477-0397.

UGLY BUT VERY RELIABLE. 1967 Simca, $300. 595-7716 or 384-6113.

'73 VEGA, 25,550 MILES, RADIO, good condition, $2,000 firm. 386-0745.

1974 MAVERICK AUTOMATIC V-8 sedan, like new, 15,000 miles. 595-8702 after five.

73 DATSUN 240Z, 27,000 MILES, good condition, best offer. 386-0986 after 4 p.m.

67 MUSTANG, EXCELLENT CONdition, $1500. 383-1629 after 4:30 p.m.

1962 VALIANT SIGNET AUTOmatic. Slant 6. Tested. Bargain, $295. 384-5827.

'71 FURY, EXCELLENT CONDITION asking $1600. 478-3575.

FOR SALE 1975 XR7 COUGAR $5000, phone after 5 p.m. 479-2302.

1973 OLDS CUTLASS SUPREME excellent condition, offers. 382-8662.

BLACK 1956 CADILLAC SEDAN; offers on $1000. 388-7232.

1973 COUGAR XR7, GOOD CONdition, $3,795. 658-5935.

'63 FORD FAIRLANE, $350 385-6516

TWO 1956 OLDSMOBILES FOR sale, phone 386-0792. Ask for Brent.

150 CARS FOR SALE

METRO TOYOTA

77 TOYOTAS ARE HERE! NO INCREASE AS YET!!

72 Cortina	$ 995
74 Datsun 710	Offers
69 Super Bee	$ 550
65 VW	$ 375
72 Celica	$1875
68 Rambler	$ 50
67 Cougar	$ 775
74 Corolla A.T.	Offers
74 Dart	Offers
70 Duster 340	Offers
70 Corolla wagon	$ 875
72 Olds	$1075
73 Capri	Offers
69 Montego convert.	Offers
66 Toronado	Offers
65 Chev. van	Offers
76 Ford ½-ton	$4675
76 GMC ¾-ton. Loaded!	Offers
74 Charger	Offers
68 Charger	Offers
73 FJ40	Offers
74 Ford van	Offers
69 GMC van	$1675
73 GTO	OFFERS
75 Gremlin	$1988

250 NEW & USED UNITS TO CHOOSE FROM!

BCAA INSPECTION On Most Units '72 up

AND REMEMBER!
NO REASONABLE OFFER REFUSED

100% FINANCING AVAILABLE O.A.C.

Open 9 am.-9 p.m.

CALL NOW! 386-3516

Metro Toyota Ltd.
625 Finlayson
Dealer Lic. 00431A

METRO TOYOTA

THREE POINT MOTORS
Mercedes-Benz
DATSUN

76 M.G. Midget	$4,095
76 Dodge Arrow	$4,095
76 Datsun Truck	$3,795
75 Comet	$3,795
75 Datsun truck	$3,695
75 Datsun 710	$3,695
75 Mazda wagon	$3,595
75 Toyota	$3,195
75 V.W. Beetle	$2,995
75 Datsun B210s	$2,895
74 Datsun truck	$3,495
74 Maverick	$2,995
74 Toyota	$2,995
74 Datsun B210	$2,795
73 Vega	$2,395
72 Ford Van	$3,595
72 Toyota Wagon	$2,795
72 Datsun truck	$2,795
72 Fiat Wagon	$2,295
72 Vega	$2,195

2620 GOV'T AT HILLSIDE
385-6737
Dealer Licence D00740A

REDUCED TO $650

67 COUGAR V-8 automatic. Radio. "BARGAIN THIS WEEK" (Was $795.)
PAINTER MOTORS LTD.
1513 Quadra at Pandora, 385-0122
D-00346A

1969 FORD LTD 4-DOOR. V-8 AUtomatic, power steering, power brakes, $800. OK Trucking, 382-6136, eves. 478-6108.

64 PONTIAC, GOOD RUNNING condition, body needs work; $275 or best offer. Call 384-4294.

70 TOYOTA STATION WAGON, standard, clean, economical, very reliable, $850. 478-2075.

72 CORTINA AUTOMATIC, EXcellent condition, $1600, 386-0867 after 6.

1967 BARRACUDA, V-8 AUTO, 4-barrel, mags, new paint, air shocks, brakes. $1,450. 474-1602.

'75 HONDA, VINYL ROOF, MAGS, radials and more. $3,000. 388-7294 or 383-0570.

ONE OWNER
1968 Impala 2-door hardtop, automatic, nice condition. 477-1785.

'65 FORD CUSTOM 500, BEST offers. 383-1498 afternoon.

1972 VEGA WAGON GT, RED, radials, AM-FM, $1900. 383-1971.

1965 COMET, 4-DOOR SEDAN, V-8 289. Offers 479-5398 after 5 p.m.

1976 DATSUN 280Z, STILL ON warranty, $6900. 595-7091, 5-7.

150 CARS FOR SALE

SUBURBAN MOTORS

HOME OF
LINCOLN, MERCURY, MONARCH, METEOR, COUGAR AND XR7, COMET, BOBCAT, '76 CAPRI II AND FORD TRUCKS!

COUGAR COUNTRY!

75 COUGAR XR7. V8, automatic, radio, power steering, power brakes. $4795
MAKE AN OFFER!
73 COUGAR. V8, automatic, radio, power steering, power brakes. $3595
MAKE AN OFFER!
70 COUGAR XR7. V8, automatic, radio, power steering, power brakes. $2495
MAKE AN OFFER!
69 COUGAR Convertible. V8, automatic, radio, power steering, power brakes. Needs paint! $1795
MAKE AN OFFER!

EXTRA SPECIAL!

75 MONTE CARLO. V8, automatic, radio, power steering, power brakes. $4995
MAKE AN OFFER!

Excellent selection of new and safe buy Gov't tested used cars to choose from.

ASK ABOUT OUR EXTENDED WARRANTY
YOU CAN PUT IT ALL TOGETHER! AT SUBURBAN

WIDE OPEN UNTIL 9 P.M.
Monday to Friday
6 p.m. Saturdays

SUBURBAN MOTORS
3377 Douglas St.
386-6131
Dealer Lic. 00863A

McCALLUM
DATSUN VOLVO
McCallum Motors Ltd.
DOWNTOWN
1101 YATES AT COOK
382-6122 Dlr. Lic. 00850A

COLWOOD
1836 Island Highway
478-1741 Dlr. Lic. D-00850A

HONDA'S TOYOTA'S VOLVO'S

76 HONDA CIVIC HATCHBACK, 4-spd., radio, tachometer $3295
75 HONDA CIVIC 2dr., 4-spd., radio $2995
74 TOYOTA COROLLA 2 dr. 4 spd. Radio $2495
74 TOYOTA CORONA MARK II, 4-dr., 6 cyl., auto., P.S., P.B., radial tires $3695
73 TOYOTA 1200 2 dr. 4 spd. $1995
72 TOYOTA COROLLA 2-dr., auto., radio $1995
75 VOLVO 245 DL auto., P.S., P.B., radio $6195
75 VOLVO 244 auto., radio, P.S., P.B. $5995
71 VOLVO 145 S.W. auto. Radio $3395
73 ASTRA 2 DOOR HATCHback, 4 cylinder, automatic transmission, radio, electric rear window, only 22,400 miles, asking $2200, days 383-2041, after 6, 474-1845.

1974 CAPRI, V-6, 4-SPEED, ALL options, metallic blue with black interior. As new. 38,000 miles. Offers on $3500. 478-7485, after 5.

1973 Cutless Supreme, 350 automatic, power windows, steering brakes, AM. FM., vinyl roof, and air conditioning. $3150. 382-0151.

'74 TORINO, PB, PS, RW DEfogger, $2595.00. 478-6635 after 6 p.m.

1965 VOLKSWAGEN GOOD motor, new paint, offers. 478-0250.

150 CARS FOR SALE

DOUGLAS VOLKSWAGEN
PORSCHE
AUDI

'76 VW $AVE $$ BUY NOW!

WHILE THEY LAST!

4 Beetles	29 Rabbits
3 Sciroccos	2 Dashers
3 Campers	1 7-pass. bus
3 Foxes	3 Audi 100's

GOOD MODEL AND COLOUR CHOICE!

PREMIUM USED

76 FORD CAPRI, V-6, 4-speed, radio, hatchback, very clean, low mileage $4995
75 AUSTIN MARINA. 2-door, automatic, radio. Very low mileage, and immaculate! $3395
74 AUDI FOX. 2-door, 4-speed, radio, leatherette, and low mileage! $4395
72 AUSTIN MINI. 4-speed, radio. $1795
71 MGB. Radio, a very clean unit! $2795

DEMO SPECIALS

76 VW Scirocco. 4-speed, radio, metallic paint. 10,000 miles! $5395
76 VW DASHER Hatchback. Automatic, radio, metallic paint. $5995
76 AUDI FOX station wagon. 4-speed, radio, roof rack. $6295

100 PER CENT FINANCING O.A.C. SCOTIA PLAN

Douglas Volkswagen Ltd.
Porsche - Audi
3329 Douglas Street
388-5466
Dealer Licence 00341A

BARGAIN HUNTERS!

65 PONTIAC SS Automatic	$340
66 FALCON Automatic	$388
68 CHEV. Automatic	$179
66 VW BEETLE	$937
65 PLYMOUTH Automatic.	$364
67 CUTLASS Automatic	$ 822
70 RIVIERA Loaded	$2822
74 DART Automatic 6 cyl	$2598
70 MUSTANG Automatic	$2549
70 PONTIAC V-8 Automatic	$ 550
69 FORD SQUIRE Stn. wgn.	$1341
68 CHEV. V-8 Automatic	$ 462
68 CHEVY II Automatic	$ 957
75 ASTRE Automatic	$1923
65 CHRYSLER Loaded	$ 393
65 AUSTIN 1100	$ 447

Palm Motors 3342 OAK

(1 blk. from Douglas off Cloverdale)
386-8385 D-00641A

REDUCED

73 Ford LTD Brougham, coed brown metallic exterior, fully loaded including air conditioning, AM-FM tape. Asking $3,188. PALM MOTORS LTD., 3342 Oak, 386-8385. D-00641A.

1974 DATSUN SPORTS COUPE 619 excellent condition, skis, boots, ski rack, Hoover spinner washer, VW studded snow tires on rims. Any reasonable offer accepted. 478-6892 after 6 p.m.

CLEAN COMPACT
Low mileage, automatic transmission, $550. Capri Motors, D0538A. 555 Hillside Ave. 385-3512.

'72 MONTE CARLO, LADIES car, power steering, power brakes, vinyl roof, tilt wheel, 21,000 miles, excellent condition, $4800. 479-7780.

MUST SELL DUE TO UNEMployment, 1970 El Camino, 350 good condition, $3000 firm, 478-8192.

1969 ENVOY EPIC, AUTO, NEW transmission, new starter, good tires, low mileage, $795. 478-5989.

1971 CAMARO Z28RS, NEW LT-1 and exhaust, radials, $3995. 598-4350.

1968 PONTIAC 8, POWER brakes and steering, tested January '77, $750. 478-2150.

'68 DODGE GT 2-DOOR HARDtop, V-8 318, plus extras. Offers. 479-5398 after 5 p.m.

1969 CHEVELLE SW
Automatic, $1000. Capri Motors, D0538A. 555 Hillside. 385-3512.

1963 CHEVY NOVA SS, 6 AUTOmatic, good shape. $500 or trade for bigger car. 479-1460.

1970 ECONOLINE SUPER VAN, top condition, $3100. 1970 Vauxhall Viva, $600. 652-2035.

1966 FORD LTD, BEST OFFER. 479-5855.

'63 CHEV 6 STANDARD, DEPENdable, $325. 479-3468.

1968 VIVA STATION WAGON, offers. 598-8468.

1975 SS NOVA, 22,000 MILES, ALL extras. $4300. 642-3561.

1967 AUSTIN 1100 WAGON. TOP shape. $600 or offer. 656-6806.

1970 MAZDA 1500. $600. 382-2877, after 4:30.

'62 VAUXHALL. FAIR CONDItion. $250. 477-8845.

1974 IMPALA, 25,000 MILES, 4-door hardtop. 383-5308.

1974 CAMARO Z28, OPEN TO offers. Phone 388-7297.

150 CARS FOR SALE

METRO HONDA

77 HONDAS from $3422

$70 per month.
No down payment.
(60 months at 12¾ per cent O.A.C.)

74 Chevy Nova	Offers
74 MG Midget	Offers
73 Datsun automatic	Offers
74 Datsun B210	Offers
74 Fiat 128	Offers

100% Financing O.A.C.

NO REASONABLE OFFER REFUSED!

CALL NOW! 388-6921

METRO HONDA
2151 Blanshard
Next to the Arena
Dealer Lic. D.01627A

METRO HONDA

Millstream CHEVROLET

76 CORVETTE L82, 4 speed, radio. Leather trim, air conditioning. 1 owner. Finished in yellow. $9995

74 DATSUN 710 2 door hardtop. 4 speed, radio. Finished in Turquoise with gray interior. $2795

73 FORD TORINO BROUGHAM, 4 door sedan, 8 cylinder, automatic, power steering, brakes and radio. Finished in blue with white vinyl top. $2995

71 VEGA HATCHBACK 4 cylinder automatic. Radio. Finished in blue with black interior. $1495

70 FARGO VAN 6 cylinder standard. Full body glass. Finished in white. $2195

Millstream Chevrolet Ltd.
1730 Island Highway
474-1211
Dealer Lic. D 01384A

EMPRESS
PONTIAC BUICK GMC TRUCK
Pontiac Buick LTD.

WE HAVE A SELECTION OF 125 CHOICE USED CARS AND TRUCKS, PRICED FOR EVERY POCKET BOOK!

OPEN
Mon.-Thurs. 9-9
Fri.-Sat. 9-6

2867 Douglas at Topaz
382-7121 D.L. D01227A

B. MADSEN
MOTORS LTD.

74 HORNET 2-dr., 6 cyl., auto.	$2395
72 DUSTER 2-dr., V-8, std.	$2495
72 TOYOTA 1600, 2-dr., 4-spd.	$1595
70 MAVERICK 6 cyl., auto.	$1195
70 VW Super Beetle 4-spd.	$1395
67 FAIRLANE Sedan V-8 auto.	$ 695
71 DATSUN pickup and Canopy	$1995
69 FORD ¾-ton van 6 cyl. auto.	$1795
73 FORD Explorer ½-ton P.U. V-8 auto., p.s., p.b.	$3495

2691 Sooke Rd. in Glen Lake 478-5011 D.L. 00569A

MUST SELL
1963 Chev. BelAir 2-door sedan, economical 6 cylinder, automatic, body and interior excellent, rebuilt automatic, power steering, radio, complete tune-up, new test; closest offer to $650. 386-0384.

1974 OLDS CUTLASS SUPREME. Excellent condition, 2-door, blue metallic with black vinyl roof, console, automatic, PS, PB, sculptured bucket seats, other options. $4200. Terms arranged. 592-9520.

1955 NASH METROPOLITAN
Mechanically sound — body good. $375 firm. Phone 592-6432, after 6 p.m.

1975 FORD LANDAU. LUXURY power steering, power brakes, power windows, air conditioning. Victoria car. 15,000 miles. $4950. 479-8385.

1962 CHEV. IMPALA 4 DOOR hardtop. V8 automatic, power steering, power brakes, A1 engine, slight body damage. $325 or best cash offer. Phone 382-1310.

1974 PINTO WAGON, CLEAN and reliable, radio, radial tires, roof rack. $2700 or best offer 595-2020, after 6.

72 CAPRI, BODY EXCELLENT, V6, 4 speed, radio; closest offer to $2400 takes. 479-9465.

150 CARS FOR SALE

You can expect A Great Deal From . . .

Cornell CHEV/OLDS
Cadillac
CHEVROLET TRUCKS
Sales/Service 385-5777

OPEN 'TIL 9 P.M.

EVERYONE'S TRADING for CHEVYS

Our USED CAR Inventory INCLUDES:

76 SEDAN de Ville	$10,800
76 IMPALA 4-dr. HT	$4895
76 CAMARO LT	$5995
76 CHEVELLE 4-dr.	$4795
76 NOVA 4-dr.	$4195
75 NOVA 6 cyl.	$3895
75 CUTLASS 4-dr.	$4495
75 MONTE CARLO	$5195
75 TOYOTA Corolla	$3095
75 VEGA Hatchback	$3495
75 IMPALA 2-dr.	$4695
75 DATSUN B-120	$3495
75 CHEVELLE Wgn.	$5495
74 DATSUN B-210	$2495
74 LeMANS 4-dr.	$3495
74 CAPRICE 4-dr.	$4495
73 CHRYSLER 4-dr.	$3195
73 DATSUN 240Z	$4695
73 NOVA 4-dr.	$2895
73 CUTLASS Wgn.	$4195
72 SUPER BEETLE	$1995
72 BUICK LeSabre	$2995
72 NOVA 4-dr.	$2295
71 PINTO 2-dr.	$1895
71 IMPALA 4-dr.	$1895
71 PLYMOUTH Ht.	$2195
70 METEOR Stn. Wgn.	$2495
70 MAVERICK 2-dr.	$1695
67 GALAXIE 500 Ht.	$ 995

-TRUCKS-

76 CHEV. ½ ton	$5595
74 FORD ¾ ton	$4995
74 FORD ¾ ton	$3895
71 CHEV ½ ton S-Box	$2695

YOUR Reasonable Offer ACCEPTED

DON'T forget to inquire about our "EXTENDED SERVICE PROTECTION WARRANTY" TODAY!

FINANCING AVAILABLE ON THE PREMISES

CORNELL
CHEV-OLDS LTD.
3050 Douglas—385-5777
Dealer Licence D-00681A

CREDIT Good or Bad

WHO CARES WE FINANCE NO CO-SIGNERS

Let us help re-establish your credit. Separated, divorced, single, male or female. You qualify. Buy and pay at same location.

Instant "NO-RED-TAPE" Credit

Palm Motors 3342 Oak St.

(1 blk. from Douglas off Cloverdale)

Walk In - Drive Out

FACTORY ORDER
68 Firebird 400. Mint condition. Factory mags. Vinyl roof. Power windows, air conditioning. AM-FM radio.
"Power with a touch of class"
PAINTER MOTORS LTD.
1513 Quadra at Pandora, 385-0122
D-00346A

CHEAP! CHEAP!
74 Dodge Dart 4-dr. sedan, tan exterior, slant 6 automatic, power steering, cherry. Asking $2,422. PALM MOTORS LTD., 3342 Oak, 386-8385 D-00641A.

1967 MUSTANG
Fastback, 390 Cobra FT, dual point headers, highrise cam, posigears, new brakes and automatic trans. Offers. 384-8391.

68 FORD FALCON, 100,000 miles, economical 6 cylinder, 3-speed automatic, minor body damage, $500 or best offer. Harreson, 479-2785.

'68 MUSTANG FASTBACK, 302 engine with four-barrel carburator, automatic, radio, new tires, 478-2821.

1975 OLDSMOBILE CUTLASS, four-door, 260, V-8, 22,000 miles, asking $4395. Phone 477-3526 evenings and weekends.

73 DASTSUN STATIONWAGON, 47,000 miles, custom roof-rack, studded tires, trailer hitch, $2,400. 655-5214.

72 TOYOTA COROLLA 1600, standard, 4-door, excellent condition, 4 new radials. 386-8209 after 5.

'73 VENTURA HATCHBACK, 350 four-speed, radials, mags, $2975. 479-4506.

1973 DATSUN 1200 FASTBACK, good condition, offers. 595-0737.

150 CARS FOR SALE

Garden City Auto Sales LTD.

WE
REALLY
Come Through for
YOU!

JANUARY
CLEARANCE
TIME

76 AMC PACER
6 cyl. automatic, power steering, power brakes. Radio, rear defrost. 2 to choose from.
Compare at $3695

76 FIREBIRD
V-8, auto., power steering, power brakes, radio.
Compare at $4995

75 DODGE PICKUP
and Custom Canopy. 6 cyl., standard, radio. Clean.
Compare at $3595

75 FORD F100
Pickup, V-8, auto., power steering, radio.
Compare at $3795

76 FORD F150
Pickup, V-8, auto., power steering, power brakes, radio.
Compare at $4795

74 GMC 3/4 TON
Camper Special, V-8, auto., power steering, power brakes, radio, 39,000 miles.
Compare at $3998

72 VW Westphalia
Fully camperized. Mint condition, new radials.
Compare at $4395

71 DODGE 3/4 TON
V-8, auto, power steering, power brakes, completely reconditioned.
Compare at $1998

73 CAPRI 2000
4 spd., radio. 37,000 miles.
Compare at $2895

72 CORTINA
4 Dr. Sedan, auto., radio.
Compare at $1495

69 ALFA ROMEO
4 Dr. Sedan 1750, sunroof, 57,500 miles.
Compare at $1995

73 Plymouth Sebring
2 Dr. Ht., V-8, auto., power steering, power brakes, radio, fully reconditioned.
Compare at $2998

68 DODGE DART
2 Dr. Ht., V-8, 318 auto., power steering, power brakes, radio, fully reconditioned.
Compare at $1895

2978 Douglas
382-9111
D-001319A

HONDA
car centre
TRADES

1 ONLY 76 HONDA CVCC
5 speed, radial tires, radio, high performance engine
$3995

2 ONLY 75 HONDA CIVIC
automatic, radio
WAS $3295
NOW $2995

YATES AT QUADRA
386-6707
DEALER LIC. 846A

ESTATE SALE
Proof available. Immaculate '71 Malibu, two-door hard-top, power steering. 32,000 miles. A carefully maintained automobile. $2,750. 479-7817, phone after 6 p.m.

1964 PONTIAC PARISIENNE Custom Sport, automatic, power steering and power brakes, tested, fairly new motor, good mechanical condition, $750. Call 477-6321 after 2 p.m.

1966 CHEVELLE MALIBU, 307, four-speed, headers, four barrel, needs work, but basically sound, sacrifice, at $800. Phone 388-7976.

1967 CHEVELLE MALIBU, 4-DR., 82,000 miles, 327, P.S., P.B., offers. 479-1171.

'73 TOYOTA CELICA, MINT CONdition, 27,000 miles, $3,000. Phone between 4-8, 384-9943.

67 COUGAR 289 AUTOMATIC, completely rebuilt engine. Good condition, 595-0951 after 5 p.m.

1967 T-BIRD, EXCELLENT RUNning condition, some rust. $950. 652-1395.

1965 V-8 IMPALA, 2 DOOR HARDtop, red upholstery $250 or offers, needs little work to finish, 479-6036.

1961 SUNBEAM ALPINE HARDtop. Runs fair. Some rust. $325. 384-0248.

150 CARS FOR SALE

MUST SELL
1971 Mazda 1600 coupe, excellent condition, radio, Michelin radials, electronic ignition. No reasonable offer refused. Days 592-1211, local 281; evenings 385-8639.

1967 DODGE DART GT, TWO-door hardtop, power steering and power brakes, small V8 automatic. $1100 or best offer. After 4 p.m., 383-2034.

'66 VOLKSWAGEN, TESTED, new exhaust system, new front end. Reliable transportation. $350. Must sell this week! Ask for Neil, 478-0995.

1968 MUSTANG CONV. V-8 AUTO. P.S. Radio, $1475. JOHN BARNES AUTOMART, 385-4121, 1805 Blanshard. D-00794A.

1965 BLACK FORD, SPORTS coupe, bucket seats, automatic console, good running order, $595 or best offer. 388-6543.

1971 VEGA GT HATCHBACK, 2000 cc engine, 4-speed, radio, 46,000 miles asking $1700. Phone 385-3279 after 5.

1964 DODGE SEDAN V-8 AUTOmatic $275. JOHN BARNES AUTOMART. 385-4121, 1805 Blanshard. D00794A.

'62 CHRYSLER AUTOMATIC. Needs new battery and brake adjustment, $150 or nearest offer. 592-4809.

1970 CORTINA, TWO-DOOR, AUtomatic, only 38,000 miles. Just tuned, in immaculate condition. First $1,150 takes. 384-2452.

'73 CHEVELLE MALIBU, TWO-door sedan, V-8, 55,000 miles, snow tires, asking $2,900. 479-9802 anytime.

CHEAP! CHEAP!
1972 Firebird Trans Am. Value over $4300. First $3500 takes. 595-6111.

1974 DATSUN, 2 DOOR AUTOmatic, vinyl roof, 18,000 miles, new car condition. Phone 658-8780 after 6 p.m.

BANK REPOSSESSION, 1969 Dodge Charger, power steering, power brakes, radio, automatic. Phone 388-4441.

1964 VALIANT 4-DOOR SEDAN, 6 auto. $375. JOHN BARNES AUTOMART 385-4121, 1805 Blanshard. D00794A.

MACH I MUSTANG, '71 FASTback, Cleveland 451, P.B., P.S., front disc brakes in very good order. Phone after 6 p.m. 382-8910.

1971 VOLVO 142, EXCELLENT condition, inside and out, new radial tires, $2850 or best offer. 386-7050.

69 VW DELUXE, 46,000 MILES, tested January 78, asking $1,600. 595-2145.

'66 CHEVELLE STATION WAGON, needs engine work, $100 as is, 977 Humboldt, 384-3915.

151 SPORT, IMPORT CARS

JAGUAR
To settle estate, executive driven, low mileage, 1968 XKE2-2. $6900. For appointment to view, 477-5551.

MERCEDES 280 SEDAN, sunroof, automatic, AM-FM, 25,000 miles, as new $9900 or best offer, 592-0613.

1973 TRIUMPH GT 6 MARK III. Low mileage, racing green, excellent condition. To be seen, contact 598-6537 January 20, 21, 22.

'73 MGB CONVERTIBLE, NEW radial tires. Only 31,000 miles, City tested. $3195. Horwood Mazda, 385-1451. DL00803A.

VOLVO, B18 MOTOR, COMpletely reconditioned including clutch. Ful price $550, or $450 exchange, 746-6664.

1971 MGB OVERDRIVE, WIRE wheels, asking $2650. Serious offers only please. Phone Neil at 598-2682 after 4:30.

1969 BMW 2002, RUNNING, needs work, sell $500 or reasonable offer. 2015 Fernwood Road, evenings to 8.

MUST SELL '72 SPITFIRE 34,000 miles, rebuilt trans, good shape. 652-3392.

1977 CORVETTE, ALMOST NEW, all options. New cost — $13,500. 383-7564.

77 CORVETTE, ONLY 400 Miles list out at $10,900 firm at $9,200 phone after 5:30 478-1864.

1975 CORVETTE PANEL TOP, excellent shape, 23,000 miles. $8,500. 592-2142 or 388-6474.

BEAUTIFUL 240Z LOW MILEage, automatic, mags, air conditioning. 383-2618 after 6.

'67 TR4A, REBUILT TRANSMISsion, new Parelli tires, $1500. 656-5025.

1974 MGB, 23,000 MILES, REAsonably priced. Phone 385-7635 after 4 p.m.

1969 AUSTIN AUTOMATIC, VERY clean, runs good. $950. 385-5542, 384-5321.

1960 JAGUAR DROP HEAD coupe, fully restored; also 1968 Corvette 327 automatic. 479-3956.

1973 BMW 2002 METALLIC BLUE, excellent condition. $4,000 or best offer. 385-8661.

1964 TRIUMPH HERALD, NEEDS some repair, best offer takes. 598-4820.

1969 FIAT SPYDER CONVERTible. Top shape. $1475, offers. Trade. 656-6806.

1977 CORVETTE, ALMOST NEW, all options, new cost $13,500. 383-7564.

1976 DATSUN 280 Z, STILL ON warranty $6,900. 595-7091, 5-7.

1970 MGB, MAGS, HEADERS and tape deck. $1600 firm. 477-1062.

1973 AUSTIN MINI, $1000. 474-1536.

CLASSIC 73 VOLVO P1800ES, AUtomatic, mint condition. 658-5889.

1975 RED FIAT SPIDER 124, 7,500 miles. Asking $4900. 479-8333.

1965 VOLVO, $1000 OR BEST offer, in good condition. 598-8789.

154 TRUCKS, BUSES and VANS

BELOW MARKET — URGENT sale, excellent 71 VW Camper. Offers. 478-5039.

'76 CHEV VAN FULLY INSULATed 350 automatic, P.S., P.B. $5500 firm 479-8954.

1967 FORD ECONOLINE, HEAVY duty super van. 1 ton, 6 cylinder, standard, $1400. Phone 656-7016.

1973 FORD COURIER, 50,000 miles, good condition, extra tires, 598-1748.

NEW 1976 F100 FORD PICKUP automatic, all power, custom model, 592-3739

'74 DATSUN PICK-UP, 1,800 CC, 30,000 miles, radio and extra tires. $2,900 or nearest offer. 592-6343.

1975 CJ5, WARN HUBS, ROOF rack, 4-speed, radio, A-1 shape. $4650. 652-5537.

1972 VOLKSWAGEN CAMPERbus, very good condition, $3,000. 385-8006, 3720 Savannah Ave.

'76 GMC OLYMPIC VANDURA, all options except air, low mileage, $6,000 firm. 478-2256.

73 FORD ½ TON PICKUP, 302 V8, automatic, power steering, radio, 478-7290 offers.

1963 FORD 1-TON VAN. 4 SPEED, 6 cylinder, $1,000 or best offer. OK Trucking, 382-6136, evens. 478-6108.

1972 CHEVROLET ½-TON, 307 standard, $2495 or best offer. 658-5434.

1973 BLAZER CHEYENNE, 4X4, PS, PB, V-8, auto., $4,995 O.N.O. Phone 746-7506.

MUST SELL '72 DODGE VAN, partially camperized, just tested, best offer over $2600. 479-1238.

BRONCO ALL EXTRAS, WELL maintained, Briden mechanical winch, one owner, $2650. 656-3513.

1954 FARGO ¾ TON IN GOOD shape $800 or best offer. 382-1906 after 10 a.m.

'67 ECONOLINE SUPER VAN, new tires, '74 300-6 cylinder, tested, $1200. 478-1972 after 6.

65 CHEV ½ TON, 6 CYLINDER, posi trac, with or without camper, 658-1182.

1970 INTERNATIONAL DUMP truck with H plate. 479-5079.

'75 FORD CUSTOM 4 BY 4, AUtomatic, extras, 652-4187.

'57 GMC, GOOD CONDITION, asking $450. 479-5365.

1976 TOYOTA BEST MODEL pickup, SR5 extras, $3500. 477-4528.

1975 COMMERCIAL 14' 5-350 heavy-duty furniture van. 477-1485.

1976 GMC 4X4 6,000 MILES, $6,500. 479-1979.

1967 FORD PICKUP, V-8, offers. 385-8095.

154 TRUCKS, BUSES and VANS

ENSIGN
Dodge TRUCKS
AND
RECREATION VEHICLE CENTRE

QUADRA
AT
CALEDONIA

OVER
40
QUALITY
USED
TRUCKS

73 DATSUN PICK-UP
4 Cylinder, Auto.
SALE PRICE
$2497
NO DOWN PAYMENT
$75 For 48 Months

74 GMC 1-TON
CAB AND CHASSIS
V-8, 4 Speed, Radio, P.S.
SALE PRICE
$4397
NO DOWN PAYMENT
$128 For 48 Months

75 JEEP CJ5 4x4
6 cylinder, 3 speed,
Locking Front Hubs
SALE PRICE
$4997
NO DOWN PAYMENT
$144 For 48 Months

75 DODGE
½ TON PICKUP
318 V-8, Auto., P.B.
Heavy Duty Suspension
Stock No. 8989
SALE PRICE
$3997
NO DOWN PAYMENT
$115 For 48 Months

All Monthly Payments Include 7 Per cent Sales Tax and Bank Interest at 13.5 Per Cent O. A.C.

PLUS
MANY
MORE

SEE THE
TRUCK
SPECIALISTS
AT
ENSIGN
DODGE TRUCK
CENTRE
QUADRA
at
CALEDONIA
386-2411
Ask for
Truck Sales
Dealer Licence D-495B

WILLE
Has

65 FORD ¾-ton 440 Holmes wrecker, Big 6, 4-spd.	$3495
66 CHEV. Van 6 auto.	$1595
71 FORD 1-ton 480 Holmes wrecker 360 V-8, 4-spd	$6495
72 FORD 1-ton Homes 220 wrecker V-8 auto.	$5495
72 DODGE Camperized Van	$2495
73 GMC ¾-on Long van	$3895
73 DODGE Explorer ¾-ton.	$4295
74 FORD Courier PU	$2995
74 GMC ¾-ton Long van	$4495
74 FORD ½-ton	$3295
74 GMC 5-ton Move Van	$8295
75 TOYOTA long box canopy	$3795
75 DODGE MAXI van	$4495
76 VANGUARD 22 M-home	$16,950
77 DODGE Van Conversion	$5795

Many more to choose from

WILLE MOTORS LTD.
Dlr. D-13645
382-2313
OPEN 9 A.M. to 6 P.M.

A-1 CONDITION
'73 Ford F250 ¾-ton Camper Special, power steering and brakes, four speed, radio and two tanks, seven tires, four brand new. $3600. 479-9214.

1976 FORD ¾-TON 4-SPEED trans, power steering, power brakes, only 22,000 miles. $5295. Sno-Bird Recreations Ltd., 1640 Cedar Hill X Rd., 477-7713. Res. 658-5685. D-00647A.

INTERNATIONAL 30,000 G.V.W. hydraulic arm lift and winch with 20" auger, rack for loading. $3,000 or nearest offer. Corner of Cedar Hill Crossroad and Blenkinsop Road. 477-1051.

1975 CHEV SUBURBAN, SILverado package, immaculate condition. Many extras. 595-3687 after 5 p.m.

1976 FORD ¾ TON EXPLORER, power steering, power brakes, V8. $5,400 or best offer. Will accept small car as trade. 478-1659.

MUST SELL 69 FORD F100, good condition, just tested, 385-5301 after 5 p.m.

64 DODGE ¾-TON, 318 CU. IN., 4 speed, large closed-in box on back. Phone 385-5616 after 5.

'60 GMC 1-TON FLATDECK, CAN be seen 2516 Fernwood, offers. 595-7703.

1973 TOYOTA LAND CRUISER, 4x4. Lots of extras, phone 743-5707.

'62 GMC P.U. ¾-TON, TESTED, in good shape. 385-7697.

'66 DATSUN, PICKUP, $500 OR offers. Phone after 5 p.m. 479-1803.

'74 ECONOLINE SUPER VAN, low mileage, offers, 385-0556.

FOR SALE: 1976 FORD ½-TON truck with cap, phone 474-1744.

'74 DODGE MAXI VAN, EXcellent condition $3650, 652-2973.

'62 CORVAIR VAN. BEST OFFER this week, 598-7443.

1973 ½-TON FORD WITH CANopy, 382-0380, 2979 Dysart Road.

154 TRUCKS, BUSES and VANS

'75 TOYOTA Long box c-w camper, 20,000 mi. $5695
'74 FORD 1 ton P.U., 30,000 mi. $5495
'73 G.M.C. ¾ Loaded 36,000 mi. $4195
'72 G.M.C. ¾ Loaded 34,000 mi. $4195
'70 FORD ¾ 4-speed, 48,000 mi. $2395

S. J. PEDEN LTD.
D 13-432
2855 QUESNEL ST. 386-3464

1975 GMC ½-TON LONG BOX, V-8, radio, power steering, automatic, 13,000 miles, 35" insulated Vanguard Cargo door canopy, custom aluminum boat rack. Will consider top condition, winterized dune buggy, part trade. $4,550. Phone 478-0654.

1875 FORD ¾-TON F-250, PS, PB, auto, radio, dual gas tanks, 9.50x16.5 tires, deluxe wheel covers, c-w 36 insulated canopy, roof racks and two snow tires. $5,500 or offers. 478-2796.

76 GMC SUBURBAN
(2500 Series), 4 wheel drive, 4-Dr., 9 passenger seating, V-8 auto., power steering, power brakes, tilt wheel, only 6,000 miles. DEPAPE MOTORS LTD., 760 Johnson St. 384-8035. D-00264A.

FOR SALE: 1966 GMC VAN, $750 or best offer. 1971 4-wheel drive Jeep Wagoneer, V-8, power steering, automatic, all radial tires, $3400 or best cash offer. 385-9791 between 8 a.m. and 4:30 p.m. Monday-Friday.

1970 JEEP WAGON, V-8, AUTOmatic, power tilt steering, power brakes, bucket seats with console, luggage rack, radio. Call 386-6511, ask for Ken, VICTORIA 4-WHEEL DRIVE, 597 Hillside at Rock Bay. D-13531.

3 GOOD TRUCKS
Very pretty 1970 Chev. short box, fancy paint and striping, 1968 and 1969 Ford 1 tons, single or dual wheels. D0538A. Capri Motors, 555 Hillside. 385-3512.

1970 FORD ½-TON, EXPLORER sports custom, canopy, insulated and carpeted, 2 sets of radios and 8-tracks, many extras. Complete unit in excellent condition. $2,950 or best offer. 595-0931.

1971 TOYOTA LANDCRUISER, complete rebuilt engine, new tires and wheels, Warn winch and hubs. $4,500 or best offer. Phone 479-3606 or after 5, 595-1809.

RARE 1961 FORD ECONOLINE pickup, new engine, trans and rear end. New tires, body good no rust, good paint, wine and black, extras. $1200. (112)-748-3587.

URGENT, MUST SELL, 1976 Chev. van, long box, 350 V-8, A.T., P.S., P.B., radio, extra set of tires, 18,000 miles. Good condition. $4795. Bob, 382-2347 evenings.

1959 CHEV. 2-TON FLATDECK, duals, new tires, 7'6"x13'6" checkered steel plate deck on new frame. Excellent shape. 384-1003 after 5.

ART CAR SALES
310 BAY 383-8302
TRUCKS and VANS at LOWEST PRICES ANYWHERE. D00286A

TRANSFERRED, MUST SELL, '73 Chev ½-ton, 350 automatic with canopy, new tires, dual exhaust, asking $2800, will consider offers. Phone 383-6466.

1973 CHEV. CHEYENNE ½ TON, canopy, automatic, power brakes, power steering, tilt wheel, deluxe interior, heavy duty suspension. $3,800. 477-1048.

FULLY CUSTOMIZED 1974 Dodge van, perfect for camping and show, loaded with custom extras; must be seen — offers. 477-8922 or 385-0826.

1964 CHEV ¾-TON PICKUP, good running condition, tested until November '77, $500. 478-9680, after 6 p.m.

LEN BARKLEY
INTERNATIONAL
New and Used Trucks
517 Herald 388-5508

73 TOYOTA HILUX PICK-UP, body excellent, low miles, canopy, mags, radials and radio; closest offer to $3000 takes. 479-9465.

1962 GMC ½ TON 4X4 PANEL. Running gear and body in good condition. Duncan 748-8543, 6-7 p.m. Hugh.

1977 XLT FORD, AND CAMPER top, radio, heater, loaded. Highest offer. 2,000 miles. 479-8301, 388-6275, pager 956.

1974 FORD ½ TON, 4000 MILES, power steering and brakes, V-8, automatic, 4 new tires, $3450. 478-1185.

1965 FORD ½-TON, 6-CYLINDER three-speed, clean condition, asking $800. 479-6053 between 5 and 7 p.m.

'68 DODGE WINDOW VAN, 6-cylinder automatic, interior has been insulated and panelled, good condition, 478-2821.

'65 MERC. ½ TON, LOW MILEage, no rust, good mechanical shape, asking $850. 383-7847 or 385-3501.

'74 GMC ½ TON POWERED, AUtomatic, good shape, cheap. 652-5834.

1976 DODGE 1-TON WITH 12' box, new; 1975 GMC ¾ ton van. Phone 388-7874, 9 a.m.-5 p.m.

1976 CHEV H.D. ½ TON ECOnomical 6 cylinder 4 speed, 6,000 miles, top shape. 478-7781.

¾ TON DODGE, 1971, 318 V8, AUtomatic, good shape, new tires, best offer to $2,000. 478-2038.

FOR SALE, 1973 MAZDA PICKUP with slide-in camper, offers, very good shape. 652-3271.

158 TIRES

TRUCK TIRE
SPECIAL
10-ONLY 750-16—8-ply Traction Tread at $57.50 ea.

D&D TIRE
1620 BLANSHARD
382-7283

ONE PAIR FIRESTONE F-78-14 belted tires with rims, $50; also, E-78-14 snow tire, $15. Phone 656-6191, after 6 p.m.

FOUR 11X15 MADDAWG TIRES and five Jackman wheels for Jimmy or Blazer 4x4. Call evenings 384-5238.

LIKE NEW BELTED SNOW tires. D78-13. $58 or offers. 478-6028.

USED TIRES AND RIMS
Includes 15" truck rims. 385-3512.

4 5-MONTH-OLD MAGS AND Parnelli Jones tires. 477-1167.

PAIR, A-78-13 SNOW TIRES, as new — $35. Phone 385-2347.

160 PARTS, ACCESSORIES

68 CHEVY 194 HEADS FOR Chevy small block, all new, $175. 383-2734, 642-3524.

FOR SALE: TR4 AND SUNBEAM Alpine, engine and trans and most other parts. 652-2619.

WANTED—GOOD CRANK SHAFT and standard block for 390 Ford, 1966 — or later, 479-6193.

NEWLY REBUILT M21, $275. Hurst Ram 4, $75. 595-0142 after 6 p.m.

283 AND THREE SPEED STANdard transmission, for $300, 642-5655.

54 CHEV, FOUR-DOOR BELAIRE, no engine, good parts car, cheap. 479-4568.

1968, 327 CHEVY SHORT BLOCK, all new assembly, $475, guaranteed. 383-2734, 642-3524.

U.S. MAGS, 14X8, PAIR, FOR Chev, $80 — as new. Phone 385-2347.

WRECKING '71 COUGAR AND '69 Mustang, 598-2442.

1971 COLT, MINI HEMI, RADIals, body damage, $399. 652-1395.

TWO ET UNILUG SLOTTED, complete $80. 478-3439.

'65 CHEVELLE, FOUR-DOOR, 6 standard, runs, $225. 479-7997.

'68 FORD TORINO PARTS ONLY, offers. 383-3341.

WANTED: TAIL GATE, 1975 Ford truck, 479-7997.

1963 MINI WAGON, PARTS OR whole. Cheap. 384-0034.

'61 AUSTIN CAMBRIDGE, $35 (for parts). 595-6245.

'66 VOLKSWAGEN, PARTS OR whole. Phone 479-4187.

ONE PAIR OF 10.00-20 SNOW chains. 479-5079.

160 PARTS, ACCESSORIES

NOW WRECKING ALL MAKES and models Chrysler, Ford and GM. Good selection of used Chev. engines 283 to 396, turbo hydros, 4 speeds, wheels and tires, snow tires, bucket seats, windshields, radios, stereo tape players etc. Modern Auto Parts Ltd. Corner of Fisher and Fairfield Rds., Cobblehill 112-743-5537.

OPEN NOW
Come and see Victoria's largest stock of Hi-Performance auto accessories and parts.
Mon.-Fri. 9-9, Sat. til 5
D. G. AUTO
3244 Douglas 382-4012

SETS OF FOUR
—15x8 white spoked mags.
—15x8 RV wheels.
—10x16.5 black steel wheels.
VICTORIA 4-WHEEL DRIVE
597 Hillside at Rock Bay, 386-6511
D-13531

'65 FURY III, 318 MOTOR, needs minor repair, $100; rebuilt automatic transmission, $200; plus many other good parts, power steering, power brakes, etc., or $300 takes it all away. Apply at 2330 Cook St. No. 301.

TWO 1974 FIREBIRD SEATS, new condition, ideal for van. 1,000 pound Easy-lift trailer hitch with equalizer bars. Volkswagen gas heater. Two studded snow tires, G78-15, white walls. 386-7690.

RADIATOR REPAIRS, FAST top quality repairs at Maurice's Auto Body, 427 Beta St., phone 386-3381 or 384-8094. Located behind the Burnside Pay and Save Gas Station.

FOUR MAGS AND TIRES, 15X10 and 15x8, C.N.D., $400; Munsi four-speed and shifter, $200; Eldibrock manifold, 650 Holly, $150; M.T. valve covers, $40. 656-3744.

'56 BAJA BUG MOST PARTS; engine cage, tires, complete front end, seats, glass, customized engine bonnet, 1500 cc components, other assorted VW parts. 479-3270.

Used Volkswagen Parts
Over 1 acre of VWs being dismantled. Call B.C. Auto Wrecking Ltd. 652-1181.

COMPLETE 1600 CC VW ENgine, factory rebuilt, $350, presently installed in 1956 beetle, would prefer to sell together. 478-9680, after 6 p.m.

TWO CRAGER SS, 14X7", MAGS on road hugger F60-14 Chev; plus 350 stock cam, brand new. 478-2258.

VICTORIA 4-WHEEL DRIVE
FREE WHEELING HUBS for any make of 4-wheel drive. D-13531.
597 Hillside at Rock Bay 386-6511

VW PERFORMANCE PARTS from Bow-wow, Big Bore Kits, fibreglass fenders, Baja kits, etc. B.C. Auto Wrecking, 652-1181.

66 CADILLAC, NEW ENGINE and transmission. '65 Fury II, rebuilt engine, '65 Meteor, '56 Olds hardtop, 382-7735.

12-VOLT POSI CARRIER, COMplete with 410s, $125. Big block headers to fit '68 Chevelle, $50. 595-0142, after 6 p.m.

CUSTOM PAINT AND BODY work, flames, rust removal. Guaranteed work at good rates, 478-3874, ask for Doug.

FOUR WIDE GOODYEAR RADIals with Spyder slot mags, like new for Ford or adaptable to VWs. Best offers. Phone 383-2841.

1965 CHEVELLE SS 2-DOOR hardtop, whole or for parts. 1964 Buick Riviera whole or for parts. 478-8180.

'62 IMPALA, TWO-DOOR, HT, 283 automatic, front end damaged, many excellent parts complete, $150 firm. 382-2653.

CORVETTE PARTS
1963 Roadster, 4-speed, plus five other doors. 385-3512.

1971 396 CHEV. MOTOR WITH 37,000 on it, complete with clutch and bellhousing. 384-4028 after 4:30.

WANTED: 1967 BELVEDERE Satellite or GTX body parts. 478-4630.

2 UNILUG ET DIAMOND SPOKE mags with G50 tires, offers. 386-6830 ask for Don.

WANTED: 1973 OR NEWER Challenger sheet metal. 478-4630.

162 AUTO REPAIRS, SERVICE and TOWING

CAR REPAIRS, LICENSED MEchanic. Reasonable rates. 384-6509, 384-5852.

166 CARS AND TRUCKS WANTED

WANTED
TO BUY
TOP QUALITY
CARS
DePape Motors Ltd.
760 Johnson 384-8035

THOMAS PLIMLEY
Top Dollar Paid
For good used cars, trucks, 4x4s, coupes and older domestic models.
SEE: KARL BENN
AT PLIMLEY'S
1010 Yates 382-9121

ESQUIMALT AUTOMART LTD.
480 ESQUIMALT 382-7195
CASH FOR YOUR CAR
OR TRUCK
WE ALSO CONSIGN

CASH
We will buy your car for cash G.C.M Motors Ltd., 780 Goldstream Ave., 478-3242. D 7.97

AUSTIN HEALEY 3000, TOgether or apart, call collect, 537-2548 after 6 p.m.

168 CAMPERS, TRAILERS and MOTOR HOMES

DOMINION
MOTORS
HOME OF
LAYTON — HOLIDAIRE
TRAILERS
GALAXIE
CAMPERS and CANOPIES
CHINOOK
MOTORHOMES

'75 Triple E 19 ft.
MITEY MAC
MINI MOTORHOME
INCLUDES: 3-way fridge, 3-burner stove and oven, shower, toilet, air conditioner with heat, TV aerial, sleeps six on DODGE CHASSIS with 360 V-8 automatic, power steering, power brakes, stereo with only 19,000 miles. $12,250. (Purchased in Victoria.)

'71 Kustom Koach
27 ft. Trailer
Fully self-contained, large 2-way fridge, ducted heating, eye level oven, separate bedroom with double bed.
Was $6195 NOW $5995

'75 Terry 30.5 ft.
5th Wheeler
Fully self-contained, large 3-way fridge, eye level oven, air conditioner, ducted heating.
Was $9750 NOW $9500

PARTS, ACCESSORIES
REPAIRS

HOURS OPEN
MON. to SAT., 8 A.M. to 5 P.M.

1703 BLANSHARD ST.
(Across from Hudson's Bay parking lot), Victoria, B.C., 385-5012
Dealer Licence Number D-5536

FOR RENT: WINNEBAGO motor home, low winter rates. 47[illegible]

1969 ESTEVILLA 21' TRAVEL trailer, $2400 or offers. 479-9626.

8' CAMPERETTE TOP, $500, 382-2612.

8' FIBREGLASS CANOPY FOR sale, after 6, 382-3440.

16½' TRAVELAIR TRAILER, sleeps six, $3,000. 383-6774.

168 CAMPERS, TRAILERS and MOTOR HOMES

S. J. PEDEN
LTD.
VANGUARD
SEE
The Complete Line of
RE-DESIGNED
'77 VANGUARD MOROTHOMES, TRAILERS and CAMPERS

CLEARANCE
—Choose from 22 clean trades.
—All remaining '76 priced to clear.
—Several '76 Vanguard ex-rentals priced to sell.

PARTS AND
Accessories Store
SEE OUR COMPLETE STOCK OF all components used to build, renovate, or equip. your camper, trailer or motorhome. All at reasonable prices.

PROFILED ALUMINUM
—RENTALS—

S. J. PEDEN
LTD.
2855 Quesnel St.
D-13432
386-3464

BOB'S
MOBILE HOMES LTD.
25 Crease 386-3623
DL 00414A

ALL '76 5TH WHEELS
MUST BE CLEARED
PRICE REDUCTIONS ON
20' and 32' models

TRAVEL TRAILERS
5TH WHEELS
MINIHOMES
PARTS—PROPANE
SERVICE
386-3623

IMPALA CAMPING WORLD

TENT TRAILERS
Lionel—Leisurecraft
Low, Low, Off-Season Prices!!!

Travel Trailers and 5ths
Boler — Road Ranger
Mini and Motorhomes
Winnebago, Empress, Brougham

1977 self-contained, gas stingy 18' casual mini. Only $12,495.

Insulated Truck Caps Only $389

Propane — Accessories
Service—Sani-Station
7 DAYS A WEEK 656-5504
Pat Bay Hwy., Sidney Dr 15802

FENNELL'S
TRAILER SUPPLIES LTD.
Parts—Propane—Repairs
CANOPIES
2 styles of VAN-TOPS
Custom Building and
Van Conversions
6459 Patricia Bay Hwy.
652-3941
OPEN 7 DAYS A WEEK

TRAVELAIRE
FOR 1977
17 ft., 19 ft., 23 ft.
— NOW ON DISPLAY —
ASK ABOUT OUR
PRE-SEASON DEALS!

COASTLINE
TRAILER CENTRE
1621 ISLAND HWY 478-0933
(Across from COLWOOD'S Farmers Market) WEEKDAYS 10 a.m. 'til 6 p.m.
D-13719

74 EXECUTIVE
29 Ft. Motor Home
Elegant interior loaded with all comfort conveniences, only 10,000 miles. The ROLLS ROYCE of Motor Homes.
New Cost $43,000
TRADE and TERMS $28,500

DEPAPE MOTORS LTD.
760 JOHNSON ST. 384-8035
D-00254A

FREE
Set of 4 hydraulic jacks installed (worth $240) with any 1976 OKANAGAN Camper purchased before Jan. 31, 77. This offer is additional to regular year-end discounts.
PARTS and ACCESSORIES
—REPAIRS—
LOGAN'S RV SERVICE CENTRE
650 Burnside Rd. Near Douglas
D-13458 384-0213

NEW
23 FT. ELDORADO MINI MOTORHOME loaded with options and a special price of $14,995.
SNO-BIRD RECREATIONS LTD.
477-7713 Res. 658-5586
1640 Cedar Hill X Rd. D-00647A

DOGWOOD TRAILER SALES
PARTS — PROPANE
RENTALS
RANDELL TRAILERS AND
CAMPERS 478-6841
2630 Deville Road
Dealer Licence D 13587
Highway 1 at Millstream Rd.

TILLICUM FURNITURE
2612 Sooke Rd.
Makes camper, trailer and boat cushions. Any size or shape. Full selection of materials available. Free estimates. Winter discounts now in effect. 478-0522.

ARE YOUR TRUCK
SPRINGS ADEQUATE?
We sell and install DENDOFF overload springs for all Trucks including imports! Phone 384-0213.
LOGAN'S R.V. SERVICE CENTRE
650 Burnside East, near Douglas.

FOR SALE, 18½' NOMAD TRAVel trailer, electric brakes, toilet, shower, heater, stove, oven, sleeps 5. Only $4750 (Trade-in accepted) Business, 386-9348.

FOR RENT 1976 23' MOtorhome, $200 week, year-round, no mileage charge. Completely self-contained. Reserve now. 592-7554 after 4:30.

TIMBERLAND CAB OVER camper for import truck. Sleeps 4. $1195. Horwood Mazda, 385-1541. DL00803A.

1974 20½' SHASTA TRAVEL trailer, tub and shower, completely self-contained. Asking $4850 or offers. View at 62-3498 Lovat.

31' 5TH WHEEL TRAILER, 1976 Security with air conditioning, 478-8124 or 478-9339.

ROAMIN' HOMES
Mini motor home rentals
652-2914

1975 WINNEBAGO 21' MOTOR home. In A-excellent condition. 477-6972.

HAVE A HOLIDAY! RENT OUR deluxe 1976 Mini motor home. 479-7071.

29 TRAILER, WITH 2 ROOM 12x24 additions, will sell separate or together, offers. 478-1895.

15' GOLDEN FALCON (LOW line) sleeps 6, stove, fridge, clean. $2,500. 479-1402.

TRUCK CANOPY, 4X8, $100. Phone 658-5941.

8' OVERHEAD GALAXY camper, $1350 or offers, 656-5247.

168 CAMPERS, TRAILERS and MOTOR HOMES

ESTATE SALE
1975 21 ft. Vanguard Mini motorhome, sleeps six, shower, toilet, custom air conditioner, transmission cooler, many other extras. Extremely well maintained. Offers to $12,000 cash. Phone 479-2074.

NEW DODGE MOTOR HOME, NO miles, 22' over-all length, 318 automatic, power brakes and steering, dual wheels, sleeps 5, teak interior, AM-FM stereo quad system. Offers. 386-7890.

BOWLER TRAILERS
1975 models — brand new — never used — repossessions — $2495 or best offer. Call 386-8851 Borg-Warner Acceptance Canada Ltd.

8' ALUMINUM CANOPY, CARGO doors $450. Heavy duty bumper $50, ice box $10, offers welcome. 382-7747 after 6.

DELUXE CANOPY, NEW, SLIDing windows, colonial white and wood grain, $385. 479-1203.

1974 16' SCAMPER TRAILER for sale, stove, 3-way fridge, furnace, sleeps six. 656-2388.

1975 HOLIDAIRE 17', STOVE, oven, fridge, toilet, sleeps 6, $3495. 477-3911.

169 MOBILE HOMES AND PARKS

GUARDIAN VILLAGE
—1440 sq. ft. of luxury living. Large, large living room, 3 bedrooms, one piece fibreglass tubs in both bathrooms. Skirted sidewalks, sundecks and ready to move into.
—New top-line Neonex. 3 bedrooms 12x68 Neonex. Stove, fridge, skirted sundecks. On spacious lot.
—New 12x68 Moduline. 3 bedrooms, 3 doors, large living room, stove, fridge, skirted sundecks, water, sewer and hydro connected. For only $18,950 or $2750 cash, or trade down. Move in tomorrow.
—New topline Safeway, 3 bedrooms, reverse hall. Separate utility room. Oak cupboard doors.
—New 1152 sq. ft. Topline double wide. Large slanted living room. Bar type kitchen. See this quality.

Phone 474-1811
CORWIL COACHES LTD

GOLDSTREAM
MOBILE HOMES LTD.
NEW
22x44 BENDIX double-wide, 3-bedroom. Setup and ready for occupancy on large lot. Open for viewing. $27,000.

PARAMOUNT and PARKWOOD
Selection of USED
DOUBLES and SINGLES
Modern park space available
with all purchases
2994 Jacklin
478-1751 478-1751
Dealer Licence No. 01280A
OPEN TO 5:30

TRIANGLE HOMES LTD.
BENDIX and MANCO
2435 Trans. Can. Hwy.
478-1774, D-01055A

Robinhood
SALES AND SERVICE
FRANCHISE DEALER FOR
HOMCO AND MANCO
2714 Sooke Rd. 478-9912, 478-9517
DL 00422A
OPEN 7 DAYS A WEEK

$13,900 WITH 9% DOWN AND grant, you can own this new home for $153.38 per month. Includes, appliances, drapes, W to W. Home is set up and ready to move into for this low price.

Ronyvon
DL 01539A
478-7549 743-9298

10X63 ONE BEDROOM, LARGE living room, separate kitchen, $1200 down, $175 a month, 10x43 two bedroom, $800 down $175 a month, owner will carry balance, 478-3095.

FOR SALE, 7 MONTHS OLD 12'x68' 3-bedroom partially furnished, all appliances including washer and dryer set up on double lot in an expanding park in Sooke. $23,000 or nearest. Financing can be arranged 642-4160 after 6:30.

LOOK!
With $100 down plus $229.61 per month over 12½ years, you can own this large 60' mobile home, Colwood location on bus route. O.A.C. 478-2642. DL 9-830074, Langford Homes.

HI, WE'RE FRIENDLY!
3 beautiful double wides this week a 24x52, a 24x56, and a new 24x44. Good location. See us for details. Friendly Mobile Homes. 474-1288. 1-1002 Goldstream Ave. Dl. 01635A.

SOOKE
Nice 24x40 double wide 1975 model, 4 appliances and some furniture. Priced very reasonable. 474-1288. Dl. 01635A Friendly Mobile Homes.

CREDIT BAD?
But you're tired of renting? I will help you get a 12x66 or a 12x68 mobile home at bank interest rates. 474-1280. Friendly Mobile Homes Dl. 01635A.

SOOKE
1974 12x68 3-bedroom with tipout, carpet throughout except 2nd and 3rd bedrooms. Set up in excellent family mobile home park. Financing arranged, O.A.C. Friendly Mobile Homes, 474-1288, Dl. 01635A.

PEDDAR BAY
Now this has got to be living! Right beside the marina. Smaller mobile home with large 12x12 addition. Bring your boat. $7,900. 474-1288. Friendly Mobile Homes. Dl. 01635A.

$9,875
2 bedroom on city bus line. 592-0289 or 384-8075 pager 240. NEWSTEAD HOMES LTD. D-00364A.

LOOK!
Beautiful 12x68 Bendix. Payments arranged under $200 per month, 474-1288. Friendly Mobile Homes DL 01635A.

1975 BENDIX DOUBLE WIDE, 22x44', 3 bedrooms, covered deck, fridge, stove, drapes included. Langford-Golstream area. $24,500. 478-4961.

WE'VE GOT SEVERAL
Located homes in the Langford area. Look! a 12x60 for $15,900. Friendly Mobile Homes. 474-1288. 1-1002 Goldstream Ave. Dl. 01635A.

12X68 DELUXE MODEL $14,900
12x60 Bendix Leader $13,900. 12x50, 2-bedroom, $11,900. 474-1288. Friendly Mobile Homes, Dl 01635A.

BAYVIEW, ON BUS ROUTE, 12x56 in family park. Close to shopping. Ronyvon, 478-7549. DL01539A

BRAND NEW 24X44, FURNISHED and set up on lot in nice park $26,900. Friendly Mobile Homes 474-1288. Dl. 01635A.

12X66 3 BEDROOM, WASHER and dryer, family park. $15,000 Ronyvon, 478-7549, 743-9298. DL 01539A.

8'X25' HOMECREST, REPANelled, recarpeted, and rewired. Complete small home. $1700, 478-0478.

NEW 12X60, $13,900 IN FAMILY park. Walk to shop. Ronyvon, 478-7549 or 743-9298. DL 01539A.

169 MOBILE HOMES AND PARKS

DELUXE 3BEDROOM
For $3500 down and with payments of approximately $400 per month (including pad rental) you can buy a 1248 square foot 3-bedroom, 2 bath double-wide in the best park in Langford. All the comfort and amenities of a subdivision home at half the price and minimal maintenance. Two years old and extremely attractive inside. An excellent buy at $28,500. Come to our open house 12 noon-4 Sunday, 132-2500 Florence Lake Road or phone for earlier appointment, 478-9807.

"HIDDEN VALLEY"
Deluxe 24'x52' 3-bedroom CHANCELLOR on a view lot, in the adult section. A beautifully home — completely landscaped, and skirted with sundeck and carport. To view phone 478 6434, or 478-0034, or 384-2197.

ADMIRAL HOMES LTD.
2500 Florence Lake Rd., Victoria
MCD: 01343A

HOME FOR $77 A MONTH PAD rental, 12'x54' warm and attractive 1970 Statesman, 1 large master bedroom, wired insulated cabana, tool shed, fully landscaped, fenced, large pad, double parking, fully developed adult park. Stove, fridge, and drapes included. Call 478-5139.

IN TRI WAY MOBILE HOME park, on large landscaped lot, 64x12' Safeway Mobile Home, large living room, newly carpeted, 2 bedrooms utility room with washer and dryer. Also, 2 landscaped lots, suitable for travel trailer, up to 28 ft. Adults only. 384-8791, DL.N. No. 01207A.

12X68 SAFEWAY, 3 BEDROOM, front kitchen, living room, utility room, 12x16 addition, makes nice family room, large sundeck, home is located in Cedarcreek Mobile Home Park, Mill Bay, financing can be arranged on approved credit rating. To view please call, Mrs. Pat Saulnier, 386-6191 or 384-2197.

TRAILER SPACES FOR RENT
Our spaces are fully serviced (water, electricity, sewer) and the rent is only $85 a month. We are right next to Thetis Lake Park and all its nature trails. Phone 478-3845 or see for yourself. Thetis Lake Trailer Park, 1938 Trans-Canada Highway.

12X60 TWO-BEDROOM MOBILE home, patio doors, fully furnished, washer and dryer, 8x16 porch, set up in adult park, close to beach, at Qualicum Beach. Full price, $15,500, for further information phone 752-9628.

1975 3-BEDROOM, 12'X62' MObile home, fridge, stove, skirted, landscaped, in beautiful park in Mill Bay. Room for pet. $16,500. Phone 743-5127 after 6 p.m. or weekends.

MOBILE HOME 01X50' IN ADULT park, skirted, sunroom, carport, storage shed, patio, located near shopping centre and on bus line. No pets. 478-4562.

1972 AMBASSADOR DELUXE 2 bedroom, skirted, porch, storage room, furnished or unfurnished. Family park, no dogs. No. 7-1959 Kaltasin Road, 642-4571.

WANTED: 26' OR 28' OR ? motor home, approximately 6-7 years old, reasonably priced. Victoria Press, Box 211.

14X70, FURNISHED OR UNFURnished with dishwasher, garburator and smoke detector. Phone Len at 642-3237.

68X12, 3 BEDROOMS, FURnished, 12x30 addition, with expando, phone Len at 642-3237.

30X8, GOOD CONDITION, WITH 10x10 addition, on spacious view lot, $2,900. 642-3845.

FAMILY PARK, 14X70, DISHwasher. $20,995. Ronyvon, 478-7549 or 743-9298. DLO1539A

LANFGORD, FAMILY PARK, 12x60 $14,500. Ronyvon, 478-7549 or 743-9298. DLO1539A

175 HOTELS

DOMINION HOTEL, 759 YATES, centre of city, weekly and monthly rates. 384-4136.

CHERRY BANK HOTEL, 825 Burdett, off season weekly rates from $25 per week. 385-5380.

178 SUMMER HOMES, COTTAGES, RESORTS

SKI WHISTLER
Studios to three bedroom condos. GARO, Box 190, Whistler. 932-5385.

185 CONVALESCENT AND REST HOMES

NICE ROOMS AVAILABLE IN small rest home. Home-cooked meals, 595-1513.

LARGE SEMI PRIVATE ROOM, in small rest home, excellent food and care, 385-4632.

190 ROOM and BOARD

ROOM AND BOARD OR ROOM only, available February 1, in modern, country home. Close in, ideal for girl who rides or likes animals. 479-6843.

REASONABLE ROOM AND board and share of comfortable home to pensioner. Abstainer and references, please. 384-0318.

ROOM AND BOARD, PRIVATE entrance, private bathroom, laundry facilities. Quadra and Mackenzie area. 479-5365.

BOARD AND ROOM FOR SEnor Citizens, Kiwanis Villa, $230 per month. Phone for appointment. 383-3460.

FREE ROOM AND BOARD FOR mature lady in exchange for some babysitting and light housekeeping. 598-6328.

FOR UVIC STUDENT (MALE), comfortable, warm, reasonable. 592-7434.

ROOM AND BOARD, MEN ONLY, extra large sitting room. 386-1975.

CRAIGMYLE GUESTHOUSE
Rooms for rent, 595-5411

191 ROOM AND BOARD WANTED

ROOM AND BOARD NEEDED for boy, 15, near Lansdowne School. 478-9607.

193 ROOMS TO RENT

NICE AND COZY FURNISHED room, $115, in clean easy living house. Includes heat, electricity washer, dryer, etc. Near University. Suitable for female student or working girl. 598-1105.

A QUIET HOME NEAR GENERal Hospital with kitchen privileges, no drinking. Working man only. After 5 p.m. weekdays, phone 383-6506.

FURNISHED BEDSITTING room, utilities supplied, Oak Bay Junction area. Male University student or working person only. 595-6212.

LARGE FURNISHED ROOM with sink, share kitchen and bath. $100 (men only). Close to city at 1409 Camosun Street. 383-2496.

SHARE KITCHEN, BATH AND laundry facilities. On bus stop. Weekly or monthly. Available immediately. 385-0307.

COMFORTABLE FURNISHED room in clean easy-living house. 386-1536, after 6:00 p.m.

FURNISHED ROOM, NON SMOKing female student only, Jubilee area, $110. 595-4520.

FURNISHED BEDROOM, USE OF kitchen, $95 a month. Phone 385-0058.

$85. NEAR OAK BAY AVENUE. Lovely room for mature lady. 479-4352.

NEW HOME BRENTWOOD BAY full use of facilities, girl. $125. 652-3792.

ONE LARGE ROOM AND ¼ partnership in large house, $90. 595-0836, 4-9 p.m.

CLEAN, QUIET FURNISHED room, kitchen utilities, near Jubilee. Men. 592-6615.

JUBILEE AREA FURNISHED room, share kitchen, student or working person, $90. 592-3596.

CLEAN ROOM FOR WORKING man or student, 383-2092, before noon. Or anytime, 652-1774.

197 HOUSEKEEPING ROOMS TO RENT

FURNISHED ROOM, KITCHEN and bath, cable TV. Working lady, and sleeping furnished room for working man. 595-3779 from 5:00-8:00 p.m.

NEAR CRAIGDARROCH CASTLE, small but cosy, suitable student or working person. Available February 1st. $100. 592-2265.

197 HOUSEKEEPING ROOMS TO RENT

BRIGHT SEMI-FURNISHED room suitable for older gentleman. Walking distance to town, bus at door. $85 inclusive. Call after 4 p.m. 386-1884.

LARGE COMFORTABLE HOUSEkeeping room. Private entrance, semi-private kitchen and bathroom. $115. No. 1-214 Government St.

ROCKLAND AREA, LARGE, bright, furnished room with fridge and hot plate. Suitable for quiet student or working person. 595-1858.

COMFORTABLE LARGE MANsion in Rockland, furnished room with private kitchen. 598-4014 after 6 p.m.

PRINCESS AT COOK, 2 LARGE furnished rooms, own kitchenette share bath, adult only. No pets. $135. 385-4362, 642-3455.

FURNISHED ROOM IN CHRIStian home, light housekeeping, non-smoker. Female person, $75. 385-5692.

COMFORTABLE HOUSEKEEPing room, clean, quiet, downtown area, 385-3284.

LARGE FURNISHED BACHElor, utilities included, kitchenette, share bath, $110. 385-2003.

NEAR FORT-COOK, FRIDGE, stove, sink, fully furnished, 384-5920.

YOUNG WORKING PEOPLE TO share house in James Bay. 383-2622.

$87.50. Gentleman, furnished housekeeping room, clean, utilities included. 595-3865.

FURNISHED ROOM, KITCHENette, share bath, now or Feb. 1, $80. 598-1276, 595-0530.

FURNISHED STUDIO APARTment, kitchenette, share bath. $111.10. Feb. 1, 598-1276, 595-0530.

CLEAN, QUIET, OWN KITCHEN with sink, sober gentleman. 1007 Johnson Street.

IMMEDIATELY! $98. PRIVATE entrance, modern block, self-contained, references, 592-0988.

127 MENZIES, WARM CLEAN, fridge, share bath, mature gentleman. $69. 384-7079.

FAIRFIELD — BRIGHT ROOM, $103. 598-1410.

FOR LADY, FAIRFIELD, NEAR bus, stores, 652-3207 or 479-8667.

CLEAN HOUSEKEEPING ROOM, walking distance to town. 384-1663.

CLOSE IN FOR WORKING MAN. 388-4550.

200 APARTMENTS TO RENT UNFURNISHED

SINCE 1887
Pemberton, Holmes Ltd.
1000 Gov't. St. 384-8124

JAMES BAY
BACH. 2-BR. APARTMENTS
From $133.22 Per Month.
Avail. now.
1 & 2-BR. SUITES
New Building
Renting Now from
$235.00 Per Month
215.00—1-BR Cook Pandora Area. New building. Avail. now.
425.00—2-BR Esquimalt, De-luxe suite, amenities incl. sauna and swirlpool. Entertainment room, underground parking. Avail. Feb. 1.

PROPERTY MANAGEMENT DEPT.

ONE BEDROOM
One-bedroom apartment in Hillside-Quadra area. Rent of $200 includes wall-to-wall carpets, sundrapes, heat and water. For any further information call:
MISS VICKERY 386-7696

VIEW SUITE IN CONDO
Spacious 2-bedroom, one and one-half baths, dining room, kitchen with stove and fridge. Underground locked parking. Move in now at $325.00.
KEN WRIGHT 598-2183

2 BEDROOMS
Brand new 2-bedroom with one and one-half baths, large bright kitchen with stove, fridge, dishwasher. Available now at $360 per month and lease available if desired. Contact:
RICK KINNIS 477-9394

WESTMONT REALTY LTD.
920 Hillside
386-6796

CLOSE TO TOWN
ON QUIET STREET
2 bedroom apartment in small quiet condo, top floor, available Feb. 1 on a one year lease (renewable) $475 per month.
JACK MEARS
OAK BAY REALTY LTD.
RENTAL DEPARTMENT 598-3321

NEW APARTMENT BLOCK, CONSTANCE AVENUE. Occupancy Feb. 1, 1977, 1 and 2-bedroom suites available. Children accepted. $195-$275 per month. REG BAXTER, Complete Property Management. (A division of D. F. Hanley & Associates Ltd.) 477-7284, 24 hrs.

SPACIOUS 2-BEDROOM APARTment, wall-to-wall carpet, cable, heat, hot water and fireplace. Close to downtown and park. For appointment call 385-0698 between 9:00 a.m. and 12:00 noon and 6:30 p.m. and 9:00 p.m.

AVAILABLE JANUARY 1ST
Bachelor suite near downtown and park. Heat, hot water, cable, wall-to-wall carpet included. For appointment call 385-0698 between 9:00 a.m. and 12:00 noon and 6:30 p.m. and 9:00 p.m.

FURNISHED SUITE WITH PRIvate entrance, opening onto own lawn area. Fully carpeted throughout, living room, dining room, bedroom and bathroom. Convenient kitchen, all utilities included. Available immediately, $235. 388-9191.

LOVE TO WALK?
1-Bedroom apartment in clean, quiet block beside Beacon Hill Park and ocean front. Available now. Ideal for retired person or couple, $250. 384-4362 or 384-1007.

NEW—BY GOLF COURSE
On Cedar Hill, smart bachelor, 1 and 2-bedroom suites. Westcoast Management, 382-3721 or after 2 p.m., 383-4005.

ONE-BEDROOM APARTMENT, drapes, wall-to-wall, heat, water and cablevision. Esquimalt area. Mature adults, no pets or children. 383-5639.

FEBRUARY 1ST, BACHELOR, $165.10; February 1st, 2-bedroom $241.10; available February 15, 1 bachelor $173.60; adult building, sauna, laundry, no pets, 384-1069.

COZY CARPETED 1½ BEDrooms complete upper floor of older home. Heat and light included. $230 per month. 385-0319 evenings and weekends.

BACHELOR SUITE, WALKING distance to downtown, elderly person preferred. Phone 477-0062.

LARGE 1-BEDROOM SUITES, reliable person, close to park, no dogs. Rent $250 per month. 1009 Southgate. 386-8529, 383-8614.

CENTRAL SAANICH, ON BUS route, 2-bedroom basement suite, carport, February 1st. 652-2453 evenings.

3-BEDROOM, SELF-CONTAINED upper suite in older home. Wall-to-wall, fridge, stove, heat included, $300 monthly. 385-8435.

LARGE 2-BEDROOM SUITE, IMmediate occupancy, all utilities, washer, dryer, w-w, $275. Colwood area. 474-1527.

ONE SUITE APARTMENT, MAture people, no pets or children. James Bay area. 383-7022 after 4.

TWO-BEDROOM FOURPLEX, children and pets negotiable. $283.22. 385-5090 after 4.

BRAND NEW SUITE IN SIDNEY area, fridge and stove. Rent negotiable. 656-7096.

LOVELY WATERFRONT BACHElor, large 1-bedroom, 2-bedroom. 386-3773.

ONE AND 2-BEDROOM SUITES in Sidney, available February 1st. 656-2388.

2-BEDROOM SUITE FOR RENT. Bay and Quadra area, $248. Available Feb. 1st. 658-5393.

JAMES BAY, TWO BEDROOMS, $237.24, February 1, 385-0488.

200 APARTMENTS TO RENT UNFURNISHED

P. R. BROWN RENTALS

BACHELOR
$156.40—Verinda Manor 2639 Fifth St. Phone 383-7659.
$175.00—Jennifer Manor 2524 Quadra. Ph. 385-6142.
$180.00—E. G. Prior 2622 Prior. Ph. 386-1018.

ONE BEDROOM
$169.10—Sunridge Apts., 1244 Balmoral. Ph. 386-1018.
$190.81—Townside Manor, 975 Balmoral. Ph. 384-0307.
$190.00—Jennifer Manor, 2524 Quadra. Ph. 385-6142.
$194.58—Macaulay East Apts. 948 Esquimalt. Ph. 385-4281.
$200.00—E. G. Prior, 2622 Prior. Ph. 385-1018.
$210.00—Hibiscus Court, 1226 Johnson. Ph. 383-3090.
$207.00—Verinda Manor, 2639 Fifth. Ph. 383-7659.

TWO BEDROOM
$204.27—Senator Apts. 1764 Oak Bay Ave. Ph. 598-8577.
$251.85—Verinda Manor, 2639 Fifth. Ph. 383-7659.
$260.00—Hibiscus Court, 1226 Johnson St. Ph. 383-3090.
$264.50 — E. G. Prior Apts. 2622 Prior. Ph. 386-1018.
$315.00—Macaulay East Apts., 948 Esquimalt. Ph. 385-4281.

THREE BEDROOM
$350.00—Macaulay East Apts., 948 Esquimalt. Ph. 385-4281.

CONDOMINIUM STES. RENT
$300.00—1 bedroom and den, 1000 Esquimalt Rd. Phone 385-3435.

TOWNHOUSS
View of Harbour
724 Seaview Terrace
2 Bedroom from $305.00
3 Bedroom from $340.00

P. R. BROWN and SONS LTD.
762 Fort St. 385-3435

If You Like Recreation We've Got the Facilities

Everything from private squash and tennis coourts to a 50 ft. heated indoor pool. Plus games room, swirlpool and sauna.
To see these spacious apartments call:
Mrs. Atkinson 384-1992
Mr. Hand 383-5059
Mr. Innis 384-3430
Phone anytime
or Office 388-4555
9-5 Monday to Friday
Sorry no children or pets
1 Bedroom $230-$245
2 Bedroom $290-$310

WINDSOR COURT APARTMENTS

Esquimalt
CHILDREN WELCOME
New Apartment
Now Renting
859 CARRIE ST.
(Off Craigflower Rd.)
IMMEDIATE OCCUPANCY PAY FEB.'S RENT AND MOVE IN NOW.
2 BEDROOM SUITES CLOSE TO SHOPPING ON BUS ROUTE
385-2140 385-4132 384-8391

2-BEDROOM UPPER SUITE IN older Fairfield duplex. Separate outside entrance. Wall-to-wall carpet, Fridge, stove and heat. Sorry no pets or children. $275 per month. 592-1908 after 5 p.m. John Lukaz, Henderson Realty Ltd.

DELUXE 2-BEDROOM SUITE IN quiet condominium. Esquisite view, tastefully decorated, 1½ baths, large kitchen with dishwasher, fridge, stove. Handy location, storage, security parking and other features. $345. 478-7908 evenings.

ESQUIMALT—RENT FREE For ½ month, 1 and 2-bedroom suites, wall-to-wall carpet, elevator, heat and cablevision included, $233 and $293, children considered. Phone 388-6474 between 9-4 Mon. through Fri. After 4, 592-2142.

EXTRA LARGE 2-BEDROOM suites for rent on Quadra St., near schools and on the bus line. $200-$250, children under 2 welcome. Available immediately. 383-0431.

SUMMERHILL
260 Michigan
Phone 384-4654
1-bedroom suites, immediate occupancy.
P. R. BROWN and SONS LTD.
762 Fort St. 385-3435

RURAL WATERFRONT THREE-room suite, one large bedroom, stove and fridge, independent heat and hot water supplied, wall-to-wall carpet, sorry no pets or children. Feb. 1, $225, 478-3538.

LOW RENT
2 Bedrooms in Sooke. Heat and water, fridge and stove. $200 per month. Kids and pet OK. 642-3829.

1- AND 2-BEDROOM SUITES available February 1st. No children or pets. Resident manager, 477-9601.

2 BEDROOM APARTMENTS, close to shopping centre, senior citizen centre bus stop, Esquimalt, adults only, no pets. 382-2221.

ROCKLAND AT GONZALES, one-bedroom on ground floor, available February 1st. $276.50. 592-2265.

CLOSE IN ROCKLAND, MAIN floor 2 bedroom, $215.51. Feb. 1st 598-1276, 595-0530.

LARGE SPACIOUS 2-BEDROOM apartment, $209. Phone after 5. 382-0461.

LANGFORD 2-BEDROOM. NEW. Available now. 388-6275-pager 956. 479-8301.

2-BEDROOM CONDOMINIUM, share sauna and whirlpool, Esquimalt area, $350 monthly. 656-4875.

MARCH 1ST. BACHELOR SUITE, modern block, rugs, drapes, hydro included, $177. 592-1167.

1-BEDROOM SUITE, FRIDGE, stove. No pets — children. 382-0514.

CLOSE IN TWO-BEDROOM, $202, quiet working or retired. 595-2977.

REDWOOD PARK
(155 Gorge Rd. East)
PHASE TWO— NOW RENTING FOR JANUARY 1

Start the New Year in a new suite on the Gorge waterfront. Our resident manager is pleased to show you one-bedroom suites from $220.00 and two-bedroom suites from $300.00.

Featuring:
LARGE BRIGHT OPEN KITCHENS
COVERED PARKING
SWIMMING POOL
SAUNA
RECREATION AREA

Please call 382-6407 for appointment to view or:

For further information call:
BROWN BROS. on BLANSHARD
385-8771 (anytime)

SEASPRAY PROPERTIES LTD./REALTORS

NEW APARTMENTS
1333 PANDORA
This attractively finished building contains 14 suites renting from $185 to $215. Featuring peace and quiet, close to town.

404 DUNDAS
19 one bedroom suites renting from $195-$215. As well as having a games room some suites have clear views of the water and inner harbour; five minutes from downtown.

902 CALEDONIA
Victoria's most uniquely designed apartments renting from $210-$275. Includes heating, sauna, games room, public sundeck and private patios, and is close to all conveniences.

1253 ESQUIMALT RD.
New large suites. One bachelor at $200. and 1 BR at $220. Available now. Children and small pets welcome.

946 BALMORAL RD.
Bachelor Suites at $160. Outside entrances. Downtown. Underground Parking.
SEASPRAY PROPERTIES LTD.
386-3124 - 388-5464 Pager 242

EXECUTIVE TOWNHOUSE
ROCKLAND SQUARE
Luxury suites. Excellent Rockland area location. Three bedrooms, Two baths.
FEATURING:
—Brick Fireplaces
—Built-in laundry
—Top of line appliances
—Garburator
—Built-in vacuum system
—Dishwasher
—Deep pile carpet
$550 per month
For appointment to view, 385-8714

CHATEAU VICTORIA
VICTORIA'S DOWNTOWN HOTEL and APARTMENT complex.
1 BEDROOM apartments available from $225
PLEASE PHONE 382-4221

Harbour Towers
AVAILABLE NOW
Penhouse — 1,400 sq. ft.
1 Bedroom—625 sq. ft.
Phone HARBOUR TOWERS
385-2405

NOW RENTING
CAPTAIN'S WALK
A Prestige Apartment
1537 Esquimalt Road
One-bedrooms from $215; two-bedrooms from $275. Close to stores, buses at the door, ample parking. To view, contact manager Mr. Reason, Suite 105, phone 385-4235.

CLOVERDALE TOWNHOUSE COURT
991 Cloverdale Avenue
Available now and at December 3. Two-bedroom suites from $235. Stoves, fridges, drapes, carpets, etc. Close to shops, buses and schools. Contact manager Mr. Alton, Suite 101, phone 384-2725.

AVAILABLE NOW
ELLERY MANOR
ESQUIMALT AREA
Two and three bedroom suites, children accepted, also 2 bedroom suite adults only floor, no pets, usual apartment facilities, controlled entrance etc. Phone 382-2942, 11 a.m.-7 p.m.

ASCOT HOUSE
1537 Morrison Street
Close to the Jubilee
Just one 2-bedroom suite apartment left in this new 14-suite apartment. Rent $325 per month to selected tenants only. Phone 385-0991 or 595-6278.

MODERN 1-BR. SUITE
"Olympic Court" Feb. 1st. Quiet Gorge area, 827 Selkirk. Wall to wall carpet, modern appliances. A fine accommodation. No children or pets. Rent $216.51. All utilities and parking included.
Res. Manager, 386-9043
B. A. Realty Ltd.

APRIL MANOR
2530 Wark St.
For rent — bachelor suites in an ideal location. Available immediately. $165. 383-1042.

CLOSE-IN ROCKLAND, BRIGHT 1-bedroom suite, top floor, nice view, quiet block, carpet, drapes, heat included, ample closets. Suit quiet middle-aged persons. $200 592-1551.

3-BEDROOM, SELF-CONTAINED upper suite in older home. Wall to wall, fridge, stove, heat included. $300 monthly. 385-8435.

THREE BEDROOM, WALL TO wall with fridge and stove in Sidney, immediate occupancy. 656-1993.

FANTASTIC DEAL, LUXURY studios, ask about our 90-day discount, weekdays 2-9, weekends 1-6. 382-8231.

2 BEDROOM SUITE FOR RENT Bay and Quadra area, $248, available Feb. 1st. 658-5393.

OAK BAY, LARGE TWO-bedroom suite, middle-aged or retired people, 652-3454.

MODERN ONE AND TWO BEDrooms, James Bay, reasonable rates. 383-7859.

UNFURNISHED SUITES FOR rent, adult block, no pets, no children, close to downtown. 384-6353.

1-BEDROOM APARTMENT FOR rent in Sooke. Call after 6 p.m., 642-5400.

BEACON HILL PLAZA

151 ST. ANDREW AND 140 DOUGLAS
Beacon and Simcoe
—Across from beautiful Beacon Hill Park.
—Well designed apartment.
—Wood-burning fireplaces.
—Cathedral ceiling lofts.
—Cedar roof, trellises and arbours.
—Creative landscaping and courtyard.
—Underground parking.
2-BDRM., 1-BDRM, STUDIOS
LUXURIOUS IN SPACE
BY APPOINTMENT, 384-5242

GORDREAU
(129, 131, 135 Gorge Rd. East)
Several one and two bedroom suites available from $205.00-$295.00 situated on the Gorge waters featuring:
Swimming Pool
Sauna
Recreation Room
Swirl Pool
Please call our resident manager at 383-0530 or 383-9278 for further information.
For further information call:
BROWN BROS. on BLANSHARD
385-8771 (anytime)

CHILDREN WELCOME
NEAR NEW BUILDING
899 CRAIGFLOWER
IN Esquimalt
Just 5 Min. from downtown Victoria
SUITES FROM $210
384-0249
Tod-Hackett Construction Ltd.

CHAMBERLAIN WALK
1841 Oak Bay Ave.
Limited vacancies for
1-BR Ste. $230
2-BR Stes. from $290
Parking included
Utilities extra
Some small pets allowed
Phone Manageress 598-1120
Roberts Investments Ltd.

MARKET MANOR
909 MARKET ST.
Bach Ste., from 175.00
1 Br. Ste., from $200.00
2 Br. Ste., from $260.00
Resident Mgr E. Kenny, 383-9139
BOORMAN INVESTMENT CO., LTD.
1111 Government Street. 386-7521

JENNIFER MANOR
2524 QUADRA ST.
New apartment block.
Bach. stes from $175.00
1-BDR. stes. from $190.00
P. R. BROWN & SONS LTD.
762 Fort St., 385-3435

ADMIRALS SQUARE
1315 Esquimalt Rd.
1-bedroom suites from $220, 2-bedroom suites from $260, wall-to-wall carpet, fridge and stove, cablevision provided, washers and dryers and storage room on each floor, Elevator to underground parking. Adults with pre-school children welcome. No pets. For viewing phone 388-9311 or 388-5471.

$185 AND UP
908 Market St. Quiet col-de-sac, free parking, games room and cablevision, bachelor and 1 bedroom available; close to the bus at Hillside and Quadra. Phone 382-4419 or 478-0225.

SPACIOUS 2-BEDROOM APARTMENT, wall-to-wall carpet, cable, hot water and heat. Close to downtown and park. For appointment call 385-0698 between 9:00 a.m. and 12:00 noon, and 6:30 p.m. and 9:00 p.m.

ELDON PLACE
Let us help pay your move, into a near-new, spacious apartment with indoor heated pool, sauna, and congenial atmosphere. Located 3225 Eldon Pl. on bus line near Woodward's. Sorry, no children or pets. Inquire 386-0614.

1-BEDROOM SUITE AVAILABLE Jan. 15th.
Small child acceptable.
Bachelor suite available Feb. 1st.
No children or pets.
Resident Manager, 595-0755 (5-9 p.m.)

NEW BUILDING
One and two-bedroom suites available immediately. From $210. 899 Craigflower. For further information call 384-1101, 384-0249, TOD HACKETT Construction Ltd.

2-BEDROOM, NEW CARPET
Dripes, fridge, stove indoor pool and elevator. Children welcome prefer teenagers $254 per month. Swinerton Stewart Clark Ltd. 385-2481 or resident manager, 384-3686.

HILLSIDE AND QUADRA, ONE and two-bedroom suites, no pets or children. Available immediately. 382-9995.

ESQUIMALT
1-bedroom apartments, brand new, children welcome, near Naden, 385-4832.

NEAR NADEN, ROOMY 2 BEDroom suite, carpet, drapes, stove, fridge, cable, parking, no pets, 384-7392.

ONE-BEDROOM BASEMENT suite, self contained, wall-to-wall carpets, utilities included, $225. 479-8192.

MODERN THREE-ROOM BACHElor suite, utilities included. Prefer young working person. $175. February 1st. 383-1856.

MAYFAIR, 1 BLOCK, VALBURN Court, 3150 Jutland, 1-bedroom, modern, approximately $196, includes heat and cable. 477-4769.

TWO-BEDROOM, BASEMENT suite for $210. Available now. 384-6473.

LARGE 2 BEDROOM INCLUDES water, cablevision $235 for Feb. 1st. Call 386-3747 after 3:30.

2-BEDROOM UNFURNISHED suite, share bathroom, phone after 4 p.m. 595-3864.

SELF-CONTAINED 1 BEDROOM suite, available February 1st. 595-7181.

FULLY FURNISHED 1-BEDroom basement suite, including utilities, $185. 386-2856.

SUITE FOR RENT FAIRFIELD district, furnished, middleaged woman. 383-4069.

Manchester Court
565 MANCHESTER STREET
(2 blocks north of 500 Block Gorge Rd. East)
Start the New Year in your new suite at Manchester Court.
Featuring:
Large Suites
Extra Large Balconies
Dishwashers in all 2-bedroom suites
Resident Manager
From $215 to $310
Available Now
For appointment to view please call 382-0652 or:
BROWN BROS. on BLANSHARD
385-8771 (anytime)

Royal Graham
NOW RENTING
2644 Graham St.
1 bedroom $205-$220
2 bedroom $255-$295
Bachelor $180-$190
Quiet locality
Close to stores and bus
Children accepted
No pets.
Please call
Resident Managers,
Mr. and Mrs. Brant
382-9454

Now Renting
CAPTAINS' WALK
1357 Esquimalt Rd.
Esquimalt's newest and nicest apartment building. 1 and 2 bedrooms at reasonable rents. Gorgeous views, close to stores, bus stop at front door. Only a few minutes to town. Available to selected tenants. Children considered for apartments on second floor over parking area only. For further information contact Resident Manager at Sutie 105, 386-3615, or at town office 385-0991, 9-4 p.m.

NOW RENTING
Ascot House
1537 Morrison St.
Near Jubilee Hospital on nice quiet street, convenient to 2 bus stops and stores.
Only two 2-bedroom suites left, older tenants preferred, sorry no children or pets. Phone Ascot Holdings Ltd. 385-0991, 9-4 p.m. for permission to view.

55 BAY ST.
Victoria's newest apartment block, overlooking Victoria West Park, City and Ocean views. Beautiful large, fully carpeted suites. 1 and 2 bedrooms. Please call 383-8251. Sorry, no children or pets.

ESQUIMALT, AVAILABLE IMMEdiately; 2-bedroom suite, 1125 sq. ft., wall-to-wall carpets, elevators, heat and cablevision included. Children welcome. $293 monthly. Phone 388-6474 between 9 and 4, Monday-Friday.

LARGE 2-BEDROOM SUITES, for rent Jan. 1 and Feb. 1, 2549 Dowler Place, children welcome, laundry room, near school and close to downtown, security doors and elevator. Phone 383-6995.

BACHELOR AND 2-BEDROOM suites available February 1st, no children or pets (including sauna, billiard room and swimming pool). Resident manager, 382-0815 or 382-6071.

BRAND NEW APARTMENT building, bachelor from $175, 1-bedroom from $215, 2-bedroom from $270. 3142 Cedar Hill Rd. overlooking Cedar Hill Golf Course. Open to view.

SIR JOHN FRANKLIN APT.
3287 Quadra St.
2-bedroom deluxe suite in modern quiet apt. bldg. available Feb. 1st. Mature adults only, viewing daily 1-3 or phone 386-0149 or 658-5132.

1-BEDROOM SUITE NOW AVAILable in modern 30-suite apartment building near Beacon Hill Park, $173.64. All tenants are senior retired people who appreciate a well-kept home. Please reply to Victoria Press Box 113.

CAPSTON COURT, 630 HEAD Street. Adult oriented building. 2 bedroom suites, $280-$285. One bedroom suites $215-$230. New quiet, clean building. Close to shopping, buses and town. Information 384-4732.

two bedroom, corner, top floor, $250, available Feb. 1st bachelor $154.75, in quiet James Bay block, includes heat, cable, parking, wall to wall, drapes, stove and fridge, sorry no pets or children. Phone 385-8081.

JAMES BAY
Available Jan. 22, a fourth floor bachelor suite on the front, renting for only $147.29 per month. Adults only, no pets, For details call 383-6607.

VIC WEST, 1-BEDROOM APARTment at $205. Bachelors at $165. Wall-to-wall, stove and fridge, cablevision, heat and sauna. Games room and parking included. Phone after 4 p.m., 386-7245.

ESQUIMALT DISTRICT OVERlooking West Bay Marina. One bedrooms from $210 includes heat and cable. Sorry no children or pets. Please call 386-9826 after 12 noon.

TWO BEDROOM, MAIN FLOOR, Rockland area, quiet block, elevator and controlled entrance. Suit quiet, mature adults. No pets or children. Available February 1st. $236.50. 385-1779.

AVAILABLE IMMEDIATELY — bachelor and one-bedroom apartment. Wall-to-wall carpet, drapes, cable, heat, parking included. Bay-Fernwood area. $175, $200. 383-9948.

GONZALES BEACH AREA
Brand new one-bedroom apartment, available Feb. 1, wall-to-wall, stove, fridge, and drapes. Non-smoker, no pets or children. $225. Phone 598-4618 after 5 p.m.

RIDGE APT.
2120 RIDGE ROAD
1-Br. suite, $177.00. Parent with child welcome, 388-4068, Res. Manager. B.A. Realty Ltd.

WATERFRONT LOCATION, 2-bedroom suite, 1½ baths, indoor heated pool, sauna, cablevision, no pets; adults only. Westcoast Management, 383-0509.

CENTRAL, BRIGHT 1-BEDROOM suite, appliances, carpeted, adults only, no pets. West Coast Management, 382-3721 or (after 2 p.m.) 383-4005.

HILLSIDE - COOK AREA
Available immediately, a top floor 1 bedroom view suite, renting for $210.89. Adults only, no pets. Please phone 386-0712.

ESQUIMALT DISTRICT. AVAILable February 1st. 1 bedroom $201.83 includes heat and cable. Sorry no children or pets. Please call 385-4939.

COOK-HILLSIDE AREA, AVAILable January 1st, one bedroom suite, $188 includes heat and cable. Sorry no children or pets. Please call 386-9573.

BACHELOR ARTIST APARTment in newly renovated historic James Bay house; available Feb. 1, $225. Apply Suite 3 or 4, 146 Clarence St. 386-8633.

1-BEDDROOM APARTMENT, fully broadloomed, drapes, appliances, swimming pool and sauna. Adults only, no pets. 1243 BAY St. 385-5092.

2-BEDROOM, $224; IN WELL-maintained older block. Central location. No pets. Mature tenants preferred. Apply, The Royal Trust Company, 388-4311.

BACHELOR SUITE UNFURnished $155, utilities included. View Royal area, children welcome. Phone 478-5375 between 9-8.

4-BEDROOM, FRIDGE, STOVE, dishwasher, close to Woodwards. $395. 384-3461 5-8 p.m.

VILLAGE OAKS
2125 Oak Bay Avenue
Luxury suites. Excellent Oak Bay location. Two- and three-bedroom suites, deep pile carpet throughout, ensuite bathrooms, drapes, stove, fridge, dishwasher, garburator. 1300-1600 sq. ft. Undercover parking. Resident manager. Available immediately. Priced to rent from $410.00 to $525.00.
For further information call:
BROWN BROS. on BLANSHARD
385-8771 (anytime)

McKENZIE MANOR
1010 McKenzie Ave.
Two 1-bedroom, two 2-bedroom. Large living room and master bedroom. Sauna and games room. Phone Mrs. Henderson, 479-6486.

PEMBROKE PLACE
830 Pembroke
1 bedroom $215. New block. Close to city centre. Adults only, no pets. 384-7337.

HARRISON HOUSE
Fort Pandora Area
1417 Harrison St. 1 bdrm., $209
Available now. 2 bedrm., $249
Jan. 1.

829 ADMIRALS
Child welcome. 1 bdrm. $215. One child welcome. 2 bdrm. $250. Available now. Kilmarnock Holdings Ltd. 595-2434, 384-5889.

1939 LEE AVE.
One only 2 bdrm. Available now.
KILMARNOCK HOLDINGS LTD.
595-2434

Now Renting
Caprice Apartments
(429 Linden Ave.)
Quiet Fairfield area — one bedroom suites from $205.00 to $235.00. Available from January 15.
For further information call:
BROWN BROS. on BLANSHARD
385-8771 (anytime)

ELLERY APARTMENTS
(837 ELLERY ST.)
One-bedroom suites available immediately priced from $198.00 to $207.50. Children welcome. For appointment to view please call resident manager at 386-0045 or:
For further information call:
BROWN BROS. on BLANSHARD
385-8771 (anytime)

McKENZIE WOOD
At 1002 McKenzie St. 55 deluxe large suites with extras that make the difference. Deep shag carpets, stained woodwork, Butcher block cabinets, coloured appliances, 9' sliding doors and 20' balconies, high treed setting, covered parking.
One bedroom and den available now, Feb. 1st. 1 bbedroom and den, bachelor, 2-bedrooms.
Resident Manager 479-9468

OAK BAY
1 bedroom ground floor apartment in quiet block. Available about Jan. 15th. $183.00 per month.
JACK MEARS
OAK BAY REALTY LTD.
RENTAL DEPARTMENT
598-3321

GORDON HEAD TOWNHOUSES
Immediate possession, spacious, three bedrooms, private patio, 1½ bathrooms, finished rec. room, washer and dryer. Minutes from school and shopping. Family oriented living. No pets. Professionally managed by Edgecombe Properties. $320. Phone 9-4, 477-5422.

ESQUIMALT
Modern apartments available immediately and February 1st. Controlled entrance, cable, carpeting, drapes, laundry, etc. Sorry no pets, baby welcome.
1 bedroom from $185 to $205.
2 bedroom from $241 to $263.
For information or appointment phone 382-9618.

HARTNELL HOUSE
NEW
AVAILABLE NOW
4½ blocks city centre on bus line, wall-to-wall, no steps, covered parking, roof top lounge area. Children welcome.
Spacious studio, bachelor suites. Resident Caretaker, Mr. Lisman, 383-0742. 1204 Yates St.

HIBISCUS COURT
1226 Johnson Street
—Now renting—
IMMEDIATE OCCUPANCY
1 BDR from $200.00
2 BDR from $260.00
(child considered)
P. R. BROWN & SONS LTD.
762 Fort St. 385-3435

HILLSIDE
1 LARGE BEDROOM SUITE IN 4 PLEX. FEBRUARY 1ST POSSESSION. RENT $225. HEAT INCLUDED, FRIDGE AND STOVE, PARKING AND SEPARTE ENTRANCE. 658-8246 AFTER 6. 384-2021 DAYS.

ROYAL COLWOOD ARMS, 344 Goldstream Ave., Colwood, B.C. Available Jan. 1st — one 2-bedroom, $281.42, includes heat and one 2-bedroom, $261, includes heat. Children considered. No pets. 478-8328, 9-5 Mon.-Fri., 478-6558, 5-7 p.m.

JAMES BAY
Only 2 spacious two-bedroom luxury apartments left in this newly restored fourplex. Extra-large separate sundecks. Most unusual — don't miss out. $365, $395. Call Marge 388-6349, 382-9191, or 479-8977.

LORD STANLEY MANOR
1350 Stanley Avenue
Bachelor suite, $164.40; drapes, wall-to-wall, coloured appliances, free parking, adults only, references, 595-4128.

NOW RENTING: BRAND NEW close-in accommodation. Bachelor, 1- and 2-bedroom suites. Elevator, underground parking. Hartnell House, 386-2812. Available immediately.

SPACIOUS 1 BEDROOM SUITE, on ground level of new house, wall-to-wall, 1 child welcome, $250. per month, includes utilities. 652-2778.

2 BEDROOMS, STOVE, FRIDGE, drapes, all utilities, Woodward's area, working couple, $245, available Feb. 1, 479-8926.

SPACIOUS 2-BEDROOM SUITE. Gorge area, 5 appliances, adults oriented. Available Feb. 1, $290. Phone 592-6084.

TWO BEDROOMS AND DELUXE bachelor, carpet, drapes, fridge, stove, one child accepted, $250 — -165. 478-0225, 384-6383.

IN ESQUIMALT
2-bedroom suite, $265 a month, 385-1249. Also one at $270.

2 BEDROOM DELUXE SUITE near university, available Feb. 1. $295. per month. 1597 Midgard Ave. 477-0465.

AVAILABLE IMMEDIATELY
1-Bedroom suites, wall-to-wall carpets, pool, sauna, adults only. Call resident manager, 383-0509.

4 ROOM SUITE, COUNTRY home, 13 miles to downtown, 10 acres, commanding views, Highlands, $225. 4788-6120.

TWO 1-BEDROOM APARTments, wall-to-wall carpet, utilities included, James Bay area. 383-3592.

1 BEDROOM SUITE, $121. PER month, share bathroom, available immediately. Cook Street area. 384-2772.

LARGE BACHELOR SUITE, INcluding kitchenette and bath. Middle-aged or pensioners only. $155. 595-2480.

NICE 1-BEDROOM SUITE, available Feb. 1, Esquimalt, mature adults, no pets, 385-8592.

TWO-BEDROOM, BASEMENT suite, fridge, stove, some carpets, utilities included, $225. 479-7778.

FEBRUARY 1, TWO-BEDROOM, $223.23, no pets, 385-6995.

201 APARTMENTS TO RENT FURNISHED

TOWNVIEW APARTMENTS 946 BALMORAL ROAD. Comfortable furnished bachelor apartments from $185 month. Close to downtown, shopping and recreational facilities.

DAILY — WEEKLY MONTHLY
Adjacent to inner harbor and Parl. Bldgs. Indoor pool, sauna, coin laundry. Fully furnished suites with linen, dishes, color TV.
ROYAL SCOT INN
425 QUEBEC ST. Ph 385-3543

DE LUXE ACCOMMODATION. Furnished bachelor and 1-bedroom suites available from September 15. Colored TV, dining room, laundry, indoor pool, hydro pool, saunas, lounge, maid service, answering service. No pets. Canterbury Inn, 310 Gorge Road. Phone 382-2151.

ATTRACTIVE BACHELOR units, complete kitchen, free phone, cablevision, laundromat, sauna. Phone 388-9901 Maple Leaf Inn. Discount for senior citizens and guests staying two months. Sleeping rooms, private bath above facilities included. Chargex and Master Charge.

DE LUXE ACCOMMODATION. Furnished bachelor, 1 and 2-bedroom suites available from Sept. 15. Maid service, answering service, indoor heated pool, saunas, coffee shop, dining room, laundry, colored cable TV. "No pets." Coachman Inn, 229 Gorge Rd. E. Phone 388-6611.

DELUXE ACCOMMODATION
Furnished 1-bedroom suite at special rates. Indoor pool, sauna, dydro pool, laundry. Colored TV available. With or without maid service. No pets. Oxford Tower Inn, 133 Gorge Road East, phone 388-6431.

CRAIGFLOWER MOTEL
On Gorge Waterway, offers deluxe bachelor and 1-bedroom suites at speical winter rates. All the comforts of home. Completely furnished with maid service, and laundromat on premises. Call 388-7861.

FURNISHED SUITE WITH PRIvate entrance, opening onto own lawn area. Fully carpeted throughout, living room, dining room, bedroom and bathroom. Convenient kitchen, all utilities included. Available immediately, $235. 388-9191.

LOVELY BACHELOR AND 1-bedroom suites, colour TV, maid service, very clean, close to Gorge Hospital. Starting at $220 m. The Friendship Inn, 39 Gorge Rd. East. 386-8335.

BRAND NEW CLOSE TO DOWN town, 1204 Yates Street, everything supplied, studio-bachelor from $255, one bedroom, $335, two bedroom $445. Children welcome, Hartnell House, 383-0742, 386-2812.

LOVELY 2-BEDROOM BASEment suite, Esquimalt. Fully furnished with fireplace. Utilities included. February 1st. No children, dogs or smokers. 386-1730 evenings.

ROOMY DELUXE SUITES, FURnished, including colour TV, kitchen facilities, off season rates, start at $60 per week, or $220 per month. Daffodil Inn, phone 386-8351.

COOK AND BAY FURNISHED one bedroom basement suite, private entrance, heat included, available Feb. 1, $168. 598-1276, 595-0530.

ORCHARD HOUSE
Fantastic views. Studios, 1 and 2 bedrooms, new wall-to-wall shag, swirl pool, saunas, etc. Weekdays 2 to 9, weekends 1 to 6. 382-8231.

FURNISHED BACHELOR SUITE, Cadboro area, for gentleman, non-smoker, excellent references. Reduced rate if interested, in helping garden. 477-5952.

MODERN. CLOSE-IN ACCOMMOdation, everything supplied. Monthly off season rates, indoor pool and sauna, parking. Queen Victoria Inn 386-1312.

FULLY FURNISHED 1-BEDroom suite including TV and cable. Share bath. $185 a month. Close to Arena and Crystal Pool. 2310 Wark Street. 385-6237.

ONE AND TWO-BEDROOM BUNgalows with fireplace and carport. No pets. Malahat Bungalows. 478-3011.

LANGFORD 2 BEDROOM apartment, off Goldstream Ave. Available immediately $165. 478-2021.

3 ROOM, SELF-CONTAINED, AUtomatic heat, hot water, cablevision, $195. 507 Simcoe St. 383-5823.

FAIRFIELD, LARGE SELF-CONtained bachelor suite, newly decorated, w.w., no pets, $175 plus electrics, 642-3455, 385-4362.

BACHELOR, ONE AND TWO bedroom suites by day, week or month. Royal Victorian Motel, 230 Gorge Road East. Phone 385-5771.

VIEW ROYAL. FURNISHED COTtages, 2-bedroom $240. 1-bedroom $200, includes all utilities. Also stufent suite $99. Adults. 479-8112.

LARGE BACHELOR UNITS WITH kitchen, everything included. From $180-$210. Weekly maid service. 384-5122.

SPACIOUS, LUXURIOUSLY FURnished two-bedroom apartment set in spacious garden. $430 per month. Phone 598-8325.

ONE BEDROOM BASEMENT suite in fourplex, utilities, $200. Maplewood. 385-4231.

$150 A MONTH. ONE BEDROOM, furnished, utilities included. Gentleman, share bathroom. 595-3865.

FURNISHED LARGE SELF-CONtained bachelor suite, in private home, $190 a month. 383-3489.

BACHELOR AND 1-BEDROOM, children and pets welcome. 478-3443.

EDGEWATER MOTEL, CLEAN, warm, one bedroom from $165 month. 478-4212.

FURNISHED BASEMENT BACHelor suite $170 utilities included, available Feb. 1st. 595-2898.

BACHELOR AND 1-BEDROOM units, reasonable off season rates. 384-0521.

FURNISHED, 1 BEDROOM suite, near Woolco, $185. Including utilities. 386-2856.

SELF-CONTAINED SMALL suite, walking distance. 1 male over 35 preferred. $138. 598-7578.

BACHELOR, ONE BEDROOM and two bedroom suites available until May 1st. 388-4353.

BACHELOR SUITE, UTILITIES paid, share bath, no pets, available immediately, $120, 386-2562.

202 APARTMENT FURNITURE TO RENT

STANDARD FURNITURE
Three Rooms from
$40 per month
Immediate Delivery
382-5111

203 APARTMENTS WANTED

RESPONSIBLE YOUNG WORKing man needs 1-bedroom suite or small house, preferably close to the sea. 382-5827 or 598-8374.

WORKING WOMAN URGENTLY requires furnished bedroom suite Oak Bay area up to $200. 385-7842.

204 SHARED ACCOMMODATIONS

FIRST CLASS ACCOMMOdation. Modern townhouse fully furnished, near Sears. Offers companionship, comfort and privacy. Ideal for young working man. Large, master bedroom with balcony. Utilities, washer and dryer included. $150 per month. References please. Call after 5 p.m. 595-6272 or 598-4930.

OLDER SINGLE RESPONSIBLE working girls to rent large lower 2-bedroom suite, stove, fridge, heat, parking included, no pets, $275. Available Feb. 1. 595-7914 after 4.

WANTED
responsible single person to share deluxe four-bedroom house in Cordova Bay. Completely secluded on 1½ acres with sea view. 658-8264.

NEED FEMALE BETWEEN 25-30 to share house in Esquimalt, $200 per month. Phone 383-7919 after 6.

LARGE WATERFRONT HOME, $125. Responsible person. 656-7170 or 595-0401 after 5.

GIRL TO SHARE 2-BEDROOM apartment with same $105. 384-7504 or 656-4479.

204 SHARED ACCOMMODATIONS

TWO BEDROOMS AVAILABLE IN modern 5-bedroom house, Goldstream Park. Own transport essential. Non-smokers. Approximately $90. 595-3612 or 478-1622.

YOUNG BUSINESS LADY HAS bright clean, house to share, fireplace, wall to wall, close to downtown, buses, Lori, 385-8385.

WANTED: WOMAN TO SHARE our big, cosy home on Bay St. Rent $100 a month. If interested, phone 595-3274.

SINGLE GIRL WISHES TO share apartment with same. 384-2660 evenings.

WATERFRONT, BEAUTIFUL SEcluded sandy double lot, quaint, large cottage, $150 each. 478-9289.

WANTED: PERSON TO SHARE Lake Hill house preferably female, $125. 385-7853.

YOUNG PERSON, TO SHARE house, in Brentwood area. 652-4105.

206 DUPLEXES TO RENT

SINCE 1887 Pemberton, Holmes Ltd. 1000 Gov't. St. 384-8124

324.00—3-BR Esquimalt, F.P. LDry rm, w-w, elec. heat. Children welcome. Avail. now.
359.00—3-BR Esquimalt Lagoon. Lge suite with seaview, 5 mins. from beach, close to school. Avail. now.
300.00—1-BR Colwood, SxS on quiet block, all utilities incl. Avail. Feb. 1.
251.00—2-BR Downtown, lower suite, heat incl., child welcome. Avail. Feb. 1.
325.00—3-BR Metchosin, F.P. elec. Heat, close to schools. Large lot. avail. Feb. 1.

PROPERTY MANAGEMENT DEPT.

546 LINDEN
Immaculate side by side duplex, 2 bedrooms up third down. Wall to wall, fridge, stove, washer and dryer. Full basement and garage. Close to town, schools, shops and park. January 15, 77. $375. 385-7232 or 592-2939, evenings and weekends.

BRAND NEW — COLWOOD. 2 BEDROOMS. FIREPLACE, FULL BASEMENT, CARPORT. QUALITY SIDE X SIDE DUPLEX. PRIVATE YARD, SUNDECK. REFERENCES REQUIRED. $390 MONTHLY. AVAILABLE IMMEDIATELY. 383-7954.

2-BEDROOM UPPER DUPLEX. Fairfield. Wall-to-wall carpet, fridge, stove and heat. Sorry no pets or children. $275 per month. 592-1908 after 5 p.m. John Lukaz — Henderson Realty Ltd.

NEW, THREE-BEDROOM DUplexes, available now or February 1, appliances, some with fireplace, family or young people welcome, Colwood-Langford area. Armed Services discount. Rents from $295. 384-0912 or 592-6625.

FOR FEBRUARY 1, NEWLY DEcorated, large 2-bedroom upper duplex suite in Fairfield, $285 a monty. Includes heat and laundry facilities. For appointment call between 8 a.m.-3 p.m. or anytime on weekends. 384-3498.

2-YEAR-OLD SIDE-BY-SIDE DUplex with basement and sundeck overlooking the lake. Other side rented to retired couple. Located on ½-acre lot in Shawnigan Lake Village. $275. Call Shawnigan Realty 743-5311 or 743-2607 after hours.

OCEAN AND CITY VIEW
COLWOOD
Brand new two-bedroom, major appliances and cablevision, fully carpeted with spacious sundeck. Rent guarantee. No pets $300. 592-1331.

NEW 3 BEDROOM DUPLEX, lower, w to w carpets, fridge and stove, 1,500 sq. ft. living area, near Simpsons-Sears, $375 per month. Available February 1st. 385-3792 after 5:00 p.m. References please.

BRAND NEW, 3 LARGE BEDrooms, wall-to-wall carpet, fireplace, full basement, carport, Colwood area, available Feb. 1st. Rent $370. Phone after 6 p.m. 477-5728.

2 BEDROOM LOWER DUPLEX, fridge and stove, wall to wall, close to bus and schools Victoria West, available now, no pets, mature couple. $280. 384-1448 or 477-7026.

ONE BEDROOM SIDE-BY-SIDE duplex available Feb. 1st Living room with fireplace, separate dining room, drapes, close to downtown $250.00 Adults only, references. 382-6070.

SIDE-BY-SIDE DUPLEX, 3 BEDrooms, stove, fridge, washer, dryer and drapes, $375 per month. 1340 Saunders Road. For appointment call Canada Trust, 382-8111 local 28. Available immediately.

CLEAN SIDE-BY-SIDE DUPLEX, 2-bdrm., fireplace, fridge, stove, near Hillside shopping centre. Mature adults preferred. No pets. Victoria Press, Box 172.

3 BEDROOM DUPLEX, FOR rent, fridge, stove, and washer, all utilities included, near Burnside school, $350 per month, 3028 Jutland Rd. 477-6666.

CENTRALLY LOCATED, AVAILable now, upstairs 2 bedroom, spacious, nicely designed older home, large yard and garden; $275 including heat. 478-9289.

THREE-BEDROOM DUPLEX, available February 1, fireplace, wall-to-wall carpet. Stove, fridge, washer and dryer. Parklands area in Esquimalt. 386-1831 or 386-0734.

SOOKE — 2-BEDROOM UPPER suite, fireplace, wall to wall, fridge and stove. $300 includes water, cable TV, heat and hydro. 477-6245.

ONE BEDROOM UPPER DUplex, wall-to-wall carpets, fridge and stove, heat and water included, $250. Sorry, no pets or children. 384-4452.

NEW 3-BEDROOM DUPLEX with wall to wall, master bedrooms with en suite, full basement and electric heat, rent $350. Phone 477-5138.

LANGFORD THREE BEDROOM side duplex requires small happy family, available now or Feb. 1st, appliances included, $297.50 ask about $$75 rebate, 598-1276, 595-0530.

2 BEDROOM DUPLEX RUGS, drapes, fridge, stove, washer, dryer, carport and storage. Responsible married couple. No pets. $275 a month. Available February 1. 383-8284 after 5.

SIDNEY. 2-BEDROOM DUPLEX available February 1, newly decorated, wall to wall, laundry room, near shopping and bus. $250. 656-4553, 656-4293.

SIDE-BY-SIDE DUPLEX, GORGE area, 2 or 3 bedrooms, fireplace, fridge, stove, large backyard. $350. Available February 1st. 386-8298.

LANGFORD, 1-BEDROOM SELF-contained duplex, private entrance, patio, drive, appliances, working couple. 478-7549.

UNIVERSITY AREA, IMMACUlate 2 bedroom, 1½ baths, den, fireplace, 1 child welcome, $335. References. No pets. 477-3728.

2917 QUADRA, 2 BEDROOMS, with rec room in basement, all utilities, $280. Phone 384-5849, 383-6776.

JAMES BAY AREA, NEW DEluxe duplexes, $390. 3 bedrooms plus, includes fridge, electric range. 386-7186.

HIGH COOK, IMMACULATE modern 2 bedroom side, fireplace, basement, children, pets welcome, $325. 592-0738.

SIDE BY SIDE DUPLEX, 4 BEDrooms, 1½ bath, electric heat, no pets. Available February 1st. $350. 477-6544.

BOTTOM 2-BEDROOM SUITE OF duplex with fireplace, $300 per month, includes heat. 595-6616 or 383-8142.

VIC WEST UPPER DUPLEX close to bus, includes fridge, stove and carport, $225 plus utilities. Phone 385-0572 after 6 p.m.

SIDNEY, THREE-BEDROOM DUplex, 1½ baths, near schools, store. $325 per month. 656-4003.

DUPLEX FOR RENT, $275; TWO bedrooms, full basement near Jubilee Hospital. 383-3580.

SPACIOUS 3-BEDROOM, 2½ baths, fenced backyard. Near Shelbourne Plaza. $285. 478-8155.

THREE BEDROOM, BY MCDONald Park, suit married couple and one child. $280, 598-4060 evenings.

LANGFORD 2-BEDROOM, NEW. Available now. 388-6275-pager 956 479-8301.

206 DUPLEXES TO RENT

LARGE HOUSE WITH 1-BEDroom suite. Both only $325. Children. 6 to 8 p.m. 382-4946.

MODERN TWO-BEDROOM SIDE-by-side, city, drapes, fridge and stove, $325. 598-1892.

ESQUIMALT, ONE BEDROOM, wall-to-wall, fridge and stove. $225. 598-1892.

CLOSE TO TOWN, 2-BEDROOM family duplex. Available February 1. Phone 386-6571.

TWO-BEDROOM, SIX X SIDE duplex, $258 per month, available immediately. 384-2772.

210 HOUSES TO RENT UNFURNISHED

Western HOMES Ltd.
1037 Cloverdale Ave. 386-3494

FREE 14 - INCH COLOR TV TO new tenants signing one-year lease for 1 to 2 bdrm. suites in near new Sooke 4-plex. Rent from $220 per month.

COLWOOD — Newer split level, 3 bdrm and den, rec room, fireplace, 1½ baths, nice yard. $350.

CITY — 2 bdrm. house avail. NOW. $332 per month.

JUBILEE — 2 bdrm. duplex avail. NOW. $300.

MAYFAIR — Clean 2 bdrm house near Mayfair. Avail. Jan. 15. $350 per month.

GLANFORD — Modern 3 bdrm, full basement home in area of newer homes. Includes fridge and stove. $425 per month.

HIGH QUADRA — 3 bdrm. house in nice residential area. Fridge and stove included in rent of $385.
Western Homes Ltd. 386-3494

EXECUTIVE TOWNHOUSE
ROCKLAND SQUARE
Luxury suites. Excellent Rockland area location. Three bedrooms, Two baths.
FEATURING:
—Brick Fireplaces
—Built-in laundry
—Top of line appliances
—Garburator
—Built-in vacuum system
—Dishwasher
—Deep pile carpet
$550 per month
For appointment to view, 385-8714

IMMEDIATE OCCUPANCY, brand new, Colwood two-bedroom attached home, large living room with fireplace, large kitchen with lots of cabinets, huge dining room, quality wall to wall carpet, full basement, large sundeck, carport and extra parking, good size yard, one child welcome, references, $385 a month. 383-7954.

724 SEA TERRACE
Now — 2 and 3 BDR Townhouses. Lovely location — some with seaview. Lease available — children considered. Immediate occupancy. Rent from $305 per month.
P. R. BROWN & SONS LTD.
762 Fort St. 385-3435

TOWNHOUSE
4061 LARCHWOOD
3-BEDROOM, 1½ bathroom, full basement, oil heat, drapes, range, fridge, washer and dryer and fireplace. Rent $375. Manager 477-3481 or 385-2458. Byron Price & Associates Ltd.

UNIVERSITY GARDEN HOMES. 2 and 3-bedroom townhouses. Includes fridge, stove, drapes, heat, hot water, cablevision, parking, hardwood floors, 1½ baths, washer-dryer hook-up, family room and spacious lawns. Rents $284-$336.50. Children welcome, no pets. 595-5313.

JUST COMPLETING LARGE modern 3-bedroom home, 1½ bathrooms, carport etc., also complete inlaw suite being installed. Located on large wild acreage at the end of Beckingham (4596) off Kangaroo Road. Rent negotiable. Phone 479-2577.

MAGNIFICENT TOWN HOUSE, high Rockland area, 3 bedrooms, 2 bathrooms, over 2000 sq. ft. of luxurious living. 5 major appliances plus built-in vacuum system and garburetor. Lease to responsible tenants. $550 per month. 385-6969 to view.

WATERFRONT AND SET ON 70 secluded acres, 1 mile from Brentwood with a ½ mile driveway to a approximately 4000 sq. ft. modern 4 bedroom plus den, 3 bathroom, magnificent home, $700 per month. References a must. 385-3769 or 652-4163 anytime.

3 BEDROOMS, 2 BATHS, ONE ensuite. Separate dining-living room, W-Fireplace. Kitchen W-dining nook, sundeck, carport. Central Saanich.
P. R. BROWN and SONS LTD.
762 Fort St. 385-3435

TWO-BEDROOM, ATTACHED garage, lovely yard and garden with fruit trees. Quiet area close to shopping and schools, fridge, stove, drapes and rug. Occupancy February 1, $375 per month. Call after 5 p.m., 479-5163.

LARGE, TWO-BEDROOM HOME with basement and sundeck, extra-large living and dining room. Wall-to-wall carpet. Comes with fridge and built-in stove. Large, well-kept yard. Available February 1. $395. 478-3606 or 478-7381.

MODERN THREE-BEDROOM house, Sidney, close to schools and shopping, rumpus room and 2-piece bath in basement, garage, on ½-acre lot. $385. Please phone 656-1176, and ask for Mr. Conrod or Mr. Dentro.

FOR RENT IMMEDIATELY, $350 per month, 3-bedroom, no basement, recently renovated, living room with fireplace, dining room with fireplace, close to town, call 382-1348 or 478-4671.

IN BEAUTIFUL ROLAND Heights subdivision 3 or 4 bedroom home, stove, fridge and most drapes, beautiful clean tudor style modern home, $450 per month. Phone between 9-5, 386-6308.

KEATING AREA, FOUR BEDrooms, full basement home with fireplace, wall-to-wall carpets, barn and riding ring, close to schools. $425 per month. 652-3937 or evenings, 479-1429.

LARGE, OLDER HOME, NEWLY decorated including wall-to-wall carpet, in quiet location, off Gorge Road. Fireplace, full basement, on large lot with fruit trees, $450 per month. Call 388-5471.

NEW 3 BEDRM. TOWNHOUSE IN James Bay. Broadloomed throughout, includes fridge and stove, storage and parking. $385 month.
386-7771 Peter Mason 477-9318
MOODY AND MASON REALTY LTD.

2-BEDROOM COTTAGE PARTLY furnished on Pender Island with nice beach, free moorage. $150 per month for 12 month lease to retired couple without children or animals. Phone 629-3339.

ROCKLAND AREA, LUXURY townhouse, quiet, secluded, all possible conveniences. Lease to responsible tenants only. $550 per month. 388-6208 or 382-1129 after 6 p.m.

PARKSIDE PLACE TOWNHOUSE 3-bedroom 1½ bathroom, large living room, all utilities included, $325 per month. Phone 383-7354 or 479-9975.

GARDEN, PETS AND COUNTRY air, on 4 acres, Mill Bay, 3-bedroom, with washer and dryer, $295 per month, or option to buy. 383-4568.

NEAR RACQUET CLUB AND University, three bedroom, living room, dining room, two bathrooms, rec room, den, TV room, $400. 598-2994.

4 BEDROOM HOUSE FOR RENT without basement. With garage on 1½ acres in Sidney area. Available February 1st. $410 per month. Phone after 5 p.m. 656-2445.

4 BEDROOM, ESQUIMALT LAgoon, $325 per month, married couple, with small family. References, no dogs, 478-1721 between 9-5 weekdays.

SIDNEY — 1 BLOCK TO BEACON Ave. 2 bedrooms, range, fridge, exc. condition, immediate. $325 per month. S.P.P. Ltd. 656-4000, 656-2427.

2 BEDROOM FULL BASEMENT home with stove and fridge, newly decorated, wall to wall. Available Feb. 1st., located near Woodwards at 627 Dupplin $295. 592-1353.

SWAN LAKE AREA—THREE bedrooms, full basement, fenced garden, February 1st. $345. 656-3587.

2-BEDROOM HOUSE, FEBRUary 1, fridge, stove, wall-to-wall carpets, and drapes. Large garage. $375. References. 477-3200.

210 HOUSES TO RENT UNFURNISHED

SINCE 1887 Pemberton, Holmes Ltd. 1000 Gov't. St. 384-8124

250.00—1-Br Colwood old style cottage with F.P. Avail. now.
272.00—2-BR Burnside area. Handy to town. Child welcome. Avail. now.
325.00—2-Br Cook Haultain area. Close to schools and buses fenced yard. Children welcome. Avail. now.
400.00—2-BR Glanford area. Newer home with F.P. Close to bus. avail. now.
365.00—3-BR Downtown, lge rooms oil heat full bsmt. Children welcome. Avail. now.
400.00—3-BR Gordon Head 1½ baths. Rec. rm down F.P. w-w, close to schools. Avail. now.
425.00—3-BR. Metchosin, 1½ bath, master br with ensuite, W-W oil heat, seclusion, avail. now.
375.00—2-Br Willis Pt. 1½ baths. F.P., electric heat, W-W, large patio, lovely view. Saanich Inlet. avail. Feb. 1.
475.00—2-BR Sidney F.P. hot water heat, lease preferred. Avail. Feb. 1.
425.00—3-BR Cedar Hill, w-w 2 F.P. 1½ bath, children and pets welcome. Avail. Feb. 1.

PROPERTY MANAGEMENT DEPT.

$325.00
3-bedroom house, clean with new carpets, OOM heat, large lot in quiet area, 1725 Kings Rd., 479-3866 or 386-6169, Castle Properties, Freddy Starke.

YOUNG COUPLE HAVE BOUGHT house before marriage and would like to rent this fine solid three bedroom home until September. We will pay all utilities including cable, except for oil. Located on Wascana near Burnside. Price, $375 .479-1787, after 6:30 please.

NEAR NEW TWO-BEDROOM with third bedroom or study, fireplace, full basement, wall-to-wall carpet, carport, deck, fully draped, stove, fridge. Available February 5th, or possibly earlier. Close to schools, excellent bus service. $385 per month. Phone 479-6798.

NEW 3-BEDROOM TOWNHOUSE, fridge, stove, washer, dryer, dishwasher, all gold, carpet, drapes throughout, fireplace, Langford, $400 month, available immediately, phone anytime up to 4 P.M. 474-1821 and after 4. 385-6979.

$169
Plus utilities. Two bedroom, no basement bungalow in Gorge area. Living room with fireplace, dining room for a couple or with one child. 385-6324.

AVAILABLE IMMEDIATELY, brand new 3 bedroom home, fireplace wall-to-wall carpet, carport, situated in Leeds Place subdivision on quiet cul-de-sac, $375 per month. 382-6418.

2 BDRMS AND 2 BATHROOMS. No basement, w.-w. carpets and drapes, stove and fridge. Fernwood area. $250 month. Ian Boorman 386-7521 Boorman Investment Co., Ltd. 1111 Government St.

EXCLUSIVE 3-BEDROOM HOME with a private entrance to an additional large 2-bedroom in-law suite, fridge, stove, washer, dryer, included. $650 month. Feb. 1st. 477-4085 after 5.

HOUSE FOR RENT, FEBRUARY 1, lovely 2-3 bedroom bungalow, choice location with separate recreation building. Only $325. Sorry, no pets. 384-3506.

QUIET, LOVELY 2-BEDROOM house with nice yard at 1559 Pembroke. Fireplace, stove, fridge, $300 month. Best to call 384-5112 9-11 a.m. and 5-7 p.m.

NEAR CAREY, TILLICUM crossing. 3-bedroom house for 12-month lease at $380 per month plus oil and utilities. No pets. Phone 479-8334.

3-BEDROOM PANABODE IN Metchosin on 2 acres, stove, fridge and drapes included. Available Feb. 15, $400 per month. Phone 478-9201 or 386-9541.

SIX-ACRE HOBBY FARM, McTAvish Road, North Saanich, three bedrooms, fully modern home. $425. 386-7149.

SOUTH OAK BAY
Character home with bay windows, 2 fireplaces, 3 bedrooms, lovely lot. 592-2761.

3-BEDROOM HOUSE, DOUBLE carport, large sundeck on a large lot, $300 per month. Available immediately. 595-1052 after 4.

WALL-TO-WALL CARPETED, three bedroom home between two shopping centres. After 1 p.m., 479-9135.

1 BEDROOM MOBILE HOME, off Happy Valley Road, stove and fridge included. $175 a month. 478-5260.

BRAND NEW FOUR BEDROOM, 1½ baths, 2343 Otter Point Road. Available immediately, 479-4576, after 5.

DELUXE 3-BEDROOM TOWNhouse, 2 bathrooms, family room with fireplace, $395 per month. 479-4864, after 5:00 p.m.

3-BEDROOM TOWNHOUSE IN Sidney, available immediately. 384-7631.

FEBRUARY 1ST. 2-BEDROOM, 2 garages, warm, bright, semi-furnished, references, $310. 598-4060.

TWO-BEDROOM COTTAGE, OAK Bay, $220, available Feb. 1st, 598-2736 after 5:30 p.m.

CLEAN FURNISHED HOUSE for rent, Brentwood, adults. $400. $200 D.D. 652-5610.

COMFORTABLE, NEWER, three-bedroom house, stove, fridge, drapes, Lang Street. $425. 479-9450.

RENOVATED 3-BEDROOM house at 841 North Park. 477-3010 or 384-4403.

NEW 3-BEDROOM TOWNHOUSE, on Goldstream, $395 a month. 658-5133.

THREE BEDROOMS, WOOLCO area, no pets, chilldren welcome. Available immediately. 477-4765.

$325. TWO-BEDROOM HOUSE, Fernwood, children and pets welcome. 383-5083.

3-BEDROOM HOUSE FOR RENT. Stove and fridge. $325 a month. 634 Pine Street. 388-5359.

FOUR BEDROOM FARM-STYLE house, $375, acreage with stream. 478-9182.

TWO BEDROOM HOUSE, LANGford area, sunken living room, fridge and stove. $325. 478-1930.

LARGE TUDOR-STYLE, THREE-bedrooms, reasonable rent to right party. 595-3865.

2 BEDROOM HOUSE FOR RENT, $300 per month. 383-9667.

SMALL COTTAGE LANGFORD. $200. 478-6246.

3-BEDROOM HOUSE IN TOWN. $335. 382-8310.

211 HOUSES TO RENT FURNISHED

AVAILABLE FEB. 1ST — COUple or single girl to sublet fully furnished cosy 1-bedroom cottage on Prospect Lake, $200 a month. 479-6065.

FULLY FURNISHED EXECUtive home, in Esquimalt. Immediate occupancy, $450, per month 384-7070.

FURNISHED 3-BEDROOM house for winter months, colour tv, phone. 386-8335.

SOOKE
2-bedroom mobile home, adults, no pets, $150 per month. 642-5636.

212 HOUSES WANTED TO RENT

BIOLOGIST SEEKS ACCOMMOdation for self, wife, and dog. Within ½ hour of downtown, below $250 per month. Good references available. Required for February 1. 387-3473 or 384-3502.

RESPECTABLE COUPLE WITH 2 children recently transferred to Victoria looking for 3-4-bedroom house, preferably immediate occupancy, phone 477-1162.

RESPONSIBLE COUPLE REquire small house, will make repairs if necessary. Will pay $200-$230 a month, 595-7754.

RESPONSIBLE COUPLE NEED house outside Sidney, April 1st, reasonable rent, have references, 382-1906 after 10 a.m.

YOUNG COUPLE AND DOG REquire small house for accommodation. 477-0882.

215 HALLS, WAREHOUSES, STORES and OFFICES TO RENT

REALSPAN PROPERTIES LTD.
1031 VANCOUVER ST. 388-6454

WE SPECIALIZE IN LEASING

RETAIL and OFFICE

CEDAR HILL-SHELBOURNE — excellent exposure to high traffic count and lots of parking. Perfect for Retail and Offices.
GOVERNMENT AND BROUGHTON—Not quite but just steps away Excellent retail or restaurant location. 1400 sq. ft. Lots of character.
COURT HOUSE—Less than half a block away. New, air conditioned offices. Reasonable rent, 2800 sq ft.
NORTH DOUGLAS—Ideal for contractors, engineers, or general offices. Lots of PARKING. Easy access to all parts of city.

WAREHOUSE

LAMPSON ST.—$1.75 per sq. ft. below market value in this smart, new complex. Good exposure. Sizes to suit.
HILLSIDE AVE.—From 3200 sq. ft. to 9600 sq. ft. High ceilings, drive through loading.
DAVID ST.—2000 sq. ft. at a reasonable cost. New warehouse with office and parking.
JOHN ST.—1800 sq. ft. plus office. Separate building, new construction. Can be purchased or leased.
DAVIDSON AVE.—Ready Feb. '77, 7500 sq. ft., loading docks, lots of parking. Central location. Quality development.
For details on above and our other listings call:
R. I. MURPHY
B. H. DOVEY
388-6454

DOCTORS LAWYERS ACCOUNTANTS

Why rent when you can buy a Strata-Title office space? We have 969 sq. ft. available. new building with separate outside entrance. Heating and air-conditioning included. Join already established professionals — this attractive new building, $54,900. MLS No. 21305.
385-7721 Kent MacLeod 595-4273
GARDNER REALTY LTD.

Park Pacific
Available Immediately
Prime Office or Professional Space
Ground Floor
540 sq. ft. on Oak Bay Ave.
Rent $325, per mo.
Includes Heat, Hot Water and Parking
Phone Mr. Lipp, 595-2877 or 388-5491 for particulars.

PROFESSIONAL OR COMMERCIAL OFFICE SPACE TO RENT
830 PEMBROKE
—2 areas 1200 sq. ft. partitioned for doctor's office.
—1 area 2700 sq. ft., open
829 ADMIRALS
—1 area 1375 sq. ft.
Rates from $4 sq. ft.
KILMARNOCK HOLDINGS LTD.
595-2434

Harbour Towers
AVAILABLE NOW.
Prestige Office Space
1400 Sq. Ft.
Phone HARBOUR TOWERS
385-2405

Douglas Street Near Woodwards

Probably one of the best commercial locations on Vancouver Island. Modern building of 9600 sq. ft. available almost immediately. Good on-site parking.
Contact owner any time 384-3484.

2 ADJOINING OR SEPARATE OFFICES FOR RENT IDEAL FOR APPRAISER, NOTARY PUBLIC, LAWYER, ACCOUNTANT, INSURANCE OR FOR GENERAL PURPOSE. GROUND FLOOR LEVEL IN MODERN BLOCK. RENT 275.00 FOR 2 OR 150.00 FOR ONE. HEAT, LIGHT, CLEANING AND CURTAINS INCLUDED. LOCATED 1125 HAULTAIN. TO VIEW PHONE 386-6164, CASTLE PROPERTIES LTD. — FREDDY STARKE, 479-3866.

NEW WAREHOUSE FOR LEASE
One block off Douglas Street. Areas available; 3000 or 4500 square feet. Sprinklered, automatic levellers. For further details call: JACK MEARS 598-3321.
JACK MEARS OAK BAY REALTY LTD.

HILLSIDE AVE
Newly decorated and carpeted office to rent. 1045 square feet. Available immediately at $450.00 per month.
JACK MEARS
OAK BAY REALTY
RENTAL DEPARTMENT
598-3321

DUNEDIN-SUMAS

NEW OFFICE — Storefront warehouse complex, Dunedin at Sumas. One unit remains, Approx. 2,100 sq. ft., dock loading, 200 amp. service, attractive design and location. Available Jan. 77, Don Munro, Victoria Realty Ltd., 386-3585, 477-1705.

AVAILABLE IMMEDIATELY new exclusive office space in downtown Victoria, up to 8,000 sq. ft. air-conditioned, new wall-wall carpet, elevator service, will partition to suit your needs, short or carpet, elevato rservice, will partition to suit your needs, short or long term leases. T. Davies, 388-9181 or 478-5434.

1200 SQ. FT. OF MODERN bright office space with partitions — heat, light and water supplied—lease available—$4.95 per sq. ft. or $515 per month. 939 Esquimalt Road (Upstairs). Call: 385-7721, GARDNER REALTY LTD.

SMALL OFFICE AVAILABLE IMmediately in Burnside area, renting for only $75 per month. This office is bright and clean and located on second floor level. Details from Mr. Anderson at 382-2721 or 477-4985.

1,800 AND 3,600 SQ. FT. WAREhouses one blk off Douglas on Oak St. Dock and level loading, offices ample parking, rent or lease. Ph. 592-3663. R. B. Long.

HILLSIDE AREA. 1,000 SQ. FT. overhead doors. $325 per month. For further information please call 386-6308 between 9-5 Mon. to Fri.

WAREHOUSE, RETAIL, COMmercial space, available; will divide to suit; rental from $2 per sq. ft. per year. 477-6666.

WAREHOUSE AND LIGHT MANufacturing space available immediately in downtown area. T. Davies, 388-9181 or 478-5434.

COMPLETE BINGO EQUIPMENT and large auditorium available Monday nights. Esquimalt Legion, 386-7635.

2020 DOUGLAS, 2 SMART CLEAN offices, janitor and heat included, good parking, $90 and $150. 592-0828.

RETAIL STORES FOR RENT
Retail units available in the Mall at 720 Yates St. For leasing information, contact M.E.P.C. 383-4168.

4,000 SQ. FT. WAREHOUSE OR office spare, Central Saanich Area, 652-5631, office hours.

SMALL OFFICE. GOOD DOWNtown location, $110, heat and light included. 598-1864.

SMALL OFFICE FOR LEASE OR rent. Close in. $90. 592-4161.

215 HALLS, WAREHOUSES, STORES and OFFICES TO RENT

SEASPRAY PROPERTIES LTD./REALTORS

OFFICE SPACE
QUADRA CENTRE — Air conditioned, elevator, deluxe new space. Ample on-site parking.
QUADRA-CALEDONIA — Limited space available in this new unique complex.
NORTH DOUGLAS — Storefront space across from Town and Country, High traffic count.
DOWNTOWN — Various attractive spaces avail. from 400 sq. ft.
RETAIL SHOPS
JUBILEE HOSP. — 1026 sq. ft. Ideal fast food, florist, local business outlet.
HILLSIDE AVE. — 1150 sq. ft. storefront space. Excellent exposure, heavy traffic count.
WAREHOUSE SPACE
ALPHA ST. — 2,350 sq. ft. front and rear access.
CECELIA ST. — 6,600 sq. ft.
386-3124 R. D. LAW 478-9474
386-3124 J. COLWELL 479-4670

Park Pacific
PROFESSIONAL OFFICE SPACE available in new five-story concrete, fully air-conditioned and carpeted building on Quadra St. near McKenzie Avenue with ample on-site parking. Architect-designed interior layout and decor. WILL CONSTRUCT INTERIOR INTERIOR PARTITIONING TO SUIT TENANT.
Park Pacific Apartments Ltd. 388-5491

PRIME LOCATION
Just two office spaces left, 1,200 sq. ft. each, on the second floor, available for lease. Air conditioning, elevator, janitorial services, electricity and parking included in the negotiable rents. For any further information call:
WESTMONT REALTY LTD.
RICK KINNIS 477-9394
920 Hillside
386-6796

FOR RENT ON DOUGLAS
Excellent location, good frontage, very deep lot, with building approx. 2,000 sq. ft. For further details contact Mr. Anderson at 382-2721 or 477-4985.

ESQUIMALT, SECOND FLOOR, 1125 sq. ft., incorporating four separate offices, $400 per month; ground floor, 740 sq. ft., ocean view, $325 per month; also, 400 sq. ft., $125 per month. Phone 388-6474 between 9 and 4, Monday to Friday.

DOWNTOWN OFFICES
Offices from 437 square ft. to 3,000 sq. ft. becoming available in modern air-conditioned professional building opposite city parkade. Reasonable rent. Contact M.E.P.C. 383-4168.

HASHNA COURT
New building between Town and Country and Mayfair. 3347 Oak Street. Offices and wholesale space available from 800 sq. ft. to 4,000 sq. ft. A. S. Bains Developments. 384-5016 anytime.

PRIME RETAIL-WHOLESALE space. Modern building, lots of parking. Approximately 800 sq. ft. Includes heat and light, $300 per month. Call Jack Petersen at 385-3384, Electrohome Ltd., 155 Langford Street.

MAYFAIR AREA
Available immediately, a nice small bright office of approx. 200 sq. ft. renting for only $70 per month. Further details contact Mr. Anderson at 382-2721 or 477-4985.

NEW OFFICE SPACE, $325 A month. Near Woolco. Carpeting, panelling, janitorial, heat, electricity and parking included. Worth seeing. Phone Mr. Harding 386-3528.

WAREHOUSE (OFFICE) SPACE to rent or lease, off street parking, loading. Units from 1800 sq. ft. Ideal for contractors, or other light industrial businesses. 477-1454.

4,000 SQ. FT. AVAILABLE IN new warehouse, plus 4,000 sq. ft. outside paved space, fronting on Keating X Rd. For further information please call 386-2261 or 598-4371.

WAREHOUSE ON RAIL
2800 sq. ft. by 18 ft. high. Cement block, dock level in Victoria West for lease. Call Victoria Van and Storage, 384-4118.

1770 SQ. FT. SHAWNIGAN LAKE Commercial Centre. Ideal for bakery etc. Reasonable rent. 250 sq. ft. self-contained in Sooke Village, reasonable. 652-2521.

OFFICE SPACE NEAR JUBILEE Hospital. Suit doctor, dentist or other professional. Some partitions included. $4.85 a sq. ft. Kolmarnock Holdings, 595-2434.

1834 OAK BAY AVENUE ABOVE The Toy Shop. Up to 1,000 sq. ft. available for immediate occupancy. Telephone 592-0127.

BRAND NEW RETAIL SPACE, renters choice of floor covering, $3.75 per square ft. 382-8613.

STUDIO SPACE FOR RENT, 2 rooms, 300 sq. ft. Jerry, evenings 383-5319.

1000 SQ. FT. WAREHOUSE PLUS office. Close in. $325. 592-4161.

233 MORTGAGE LOANS and INSURANCE

We Specialize In FINANCING DEVELOPMENT

1st and 2nd MORTGAGE LOANS ON ACREAGE, APT. SITES Or Most Any Real Estate Holdings ANYWHERE IN B.C.
CASH VALUATIONS ON EXISTING MORTGAGES OR AGREEMENTS GIVEN WITHOUT OBLIGATION COURTESY TO FELLOW BROKERS
PHONE MR. LEN THOMAS COLLECT AT 384-7128
Douglas Hawkes Ltd.
990 Blanshard St.

1st - 2nd - 3rd MORTGAGE LOANS

NO BONUS
NO DISCOUNT
NO HIDDEN CHARGES

Examples

Borrow	Pay Monthly
$ 2,500	$ 34.23
$ 5,000	$ 68.46
$10,000	$136.91
$15,000	$205.36

15-year amort. — 5-year term
No amounts too small or too large
Interviews in privacy of your own home
Money Immediately available
W. A. (Bill) Hodgson
385-2458
EVENINGS: 385-4528
24-Hour Service
Byron Price and Associates Ltd.

Fast first mortgages at National Trust. Call BOB HUGHES at our Hillside Mall office for day or evening appointment. 595-2961.

SECOND MORTGAGE FUNDS To Finance Purchaser or Sales. Bowden Realty 383-5524

233 MORTGAGE LOANS and INSURANCE

H. HEGGEN REALTY LTD.
204 493 BURNSIDE EAST
388-4014
Funds available for residential
1st
2nd
3rd
mortgages
interim financing
and commercial projects
current competitive rates,
call our mortgage department
388-4014

LOOKING FOR MORTGAGE FInancing or if you are receiving payments and would like to sell your equity — we have funds available and can offer competitive terms with fast decisions. Phone Angus Kenning or Bill Brown at
P. R. BROWN & SONS LTD.
762 FORT STREET 385-3435

MORTGAGES

1st mortgages from as low as 10½% (1 and 2 year term). For details call
WALT SLOCOMB
Real Estate Dept.
Canada Permanent Trust Company
1125 Douglas St. 382-9191

MORTGAGE FUNDS AVAILABLE FOR FIRST MORTGAGES AND SECOND MORTGAGES AND INTERIM FINANCING. FOR DETAILS CONTACT MR. McKENZIE 386-7521, BOORMAN INVESTMENT CO., LTD. 1111 GOVERNMENT ST.

MORTGAGES ARRANGED
Bought and Sold
Boyd Sadler
Farmer Investments & Realty Ltd. 382-2134

Funds available immediately for 1st and 2nd mortgages. Contact:
david burr ltd.
655 FORT ST. 384-9335

FIRST MORTGAGE MONEY available as low 9%, seconds 12%. Victoria Press. Box 175.

235 WANTED TO BORROW

ESTABLISHED, RELIABLE, FEmale with good job requires personal loan to pay off accumulated debts. Good credit rating. Character references if required. Interest rate? Please call 384-8773 or 384-4842.

AMOUNTS FROM $7,000-$75,000, 16%-18% per annum on second mortgages. Diversified portfolio available. Also $125,000 first mortgage at 14%. Short term, well secured. Tabor's Investments Limited. 3453 Quadra St. 382-9141.

BUILDER
Requires short term funds, fully secured by mortgages. Interest 15 per cent and up. Provision for roll over to interested investors. 386-0130.

240 BUSINESS OPPORTUNITIES

BROWN BROS. on BLANSHARD
"People Helping People"

MEN'S WEAR
Profitable, well-established, business, located in prosperous Vancouver Island centre. Good lease, attractive premises in first-class location. Will show excellent return on investment. $95,000 including stock, fixtures, equipment, etc. Details in confidence.
ALAN U. POTTER
598-1864 or 385-8771 (anytime)

WHAT IS A GOOD BUSINESS?
This prime downtown Restaurant, grossing over $200,000 (and room to grow) for information call
BRUCE HUTCHINSON
598-5166 479-8429
NEWSTEAD REALTY LTD.
1637 Fort St., Victoria, B.C.

BRASS, COPPER PEWTER and PRINTS
A prestige business in a select mall close to Oak Bay. Almost a 1,000 sq. ft., divided into 2 departments. Excellent 5-year lease. Stock, including fine reproduction furniture, available in various cost packages. $20,000.
Residence Office
598-1420 TED WALFORD 477-1841
BLOCK BROS REALTY LTD.

GROCERY STORE
No competition and getting better and busier. Cash sales of $280,000 per year. Excellent lease with living accommodation. Full price for business fixtures and equipment, $48,000. Phone Victor Wong, 385-2458 or 479-6569. Byron Price and Associates.

OPPORTUNITY FOR 1 WEEK ONLY $27,500

Licensed dining room seats 49, located in Esquimalt, full bar facilities, good kitchen for sale by owner. For viewing call in the morning. 382-5444.

VICTORIA MOTEL, PRIME LOcation, 5 years old, top condition, masonry soundproof construction, 35 suites, 20 with kitchens, guest and house laundry facilities, International affiliation, excellent clientele. Sales show continuous growth including 1976 present financing at 10¾. Requires about $150,000 to new mortgage. For details contact Victoria Press Box 191.

MINIMUM INVESTMENT

required to open your own lucrative portrait studio. Openings in Nanaimo, Port Alberni, Courtenay-Comox, Campbell River. National Company with studios across Canada. Will train. Phone Vancouver, 591-3960; Victoria 384-3813 or write Victoria Press, Box 195.

NEW HIGH PROFIT VENDING machine or new electronic wall games, coin operated. Training and locations supplied, all areas of B.C. open. $6,000 investment. Write name, address and telephone number to Games, P.O. Box 91387, West Vancouver, B.C., V7V 3P1.

WHOLESALE GIFTWEAR AND smallwear business for sale, complete with office and warehouse lease, stock, furniture, fixtures and equipment. Established clientele and sales force. Must sell immediately. Reply to Victoria Press, Box 215.

13-UNIT MOTEL

On the Gorge, 18,750 sq. ft. with excellent development potential, $189,000. New MLS. GLENN NICHOLLS 598-7689 or Lansdowne Properties, 592-2431.

GROCERY STORE, APPROXImately 3000 sq. ft. selling area. Excellent volume; excellent opportunity for increased volume. Sell land and building or lease. Reply Victoria Press Box 179.

REST HOME

Eleven-bed rest home, central Victoria area. Excellent financing to qualified buyer, owner will carry second. 385-8171.

CUSTOM TRACTOR OPERATION
Profitable, long-established business, modern equipment, quick return of purchase price. Private sale by owner, Victoria Press, Box 112.

NEED COLLABORATOR WITH typing ability to help write an autobiography on life, marriage, sex and flying. Interested parties please reply to Victoria Press, Box 213.

WANTED: PORTABLE SHINGLE mill, to work on a percentage basis. Lake Cowichan area, kood supply of wood. Phone between 7-10 p.m. 749-6468.

AMATEUR SCIENTIST REquires large investment to develop a new power source, completely free of pollution. Please write Victoria Press Box 133.

SACRIFICE — MUST SELL
Personal care home, 22 beds, reduced $80,000. Offers over $130,000. Income of $100,000 possible. Trades welcome. 477-2739.

COMMERCIAL PHOTOGRAPHY studio with established clientele for sale. Reasonably priced, finest equipment. Phone 384-5323.

ANTIQUE SHOP FOR RENT, prime Fort Street location, two year lease, reasonable rent. 385-9816.

240 BUSINESS OPPORTUNITIES

REALSPAN PROPERTIES LTD.
1031 VANCOUVER ST. 388-6454

MONEY! MONEY! MONEY!

Excellent revenue property, 9 boarding rooms, 2 kitchens and 3 bathrooms producing a net income of $10,500 per annum. Move in downstairs and rent the upper two floors. This property is priced at only $66,500 and owner will look at all reasonable financial arrangements. Drive by 1118 Bay Street and call us for private viewing.
BILL THOMAS 743-9185 (collect)
DOUG MENZIES 478-9181
OFFICE 388-6454

CAPITAL COST ALLOWANCE NEW BUILDING

5 two-bedroom condominiums in a 20-suite building. Close in. Minimum cash required.
GORDON TEWS
388-6454 477-2732

Mid Island GLASS BUSINESS for sale, fast growing, shows excellent return and reply to Victoria Press, Box 153.

SHAKLEE PRODUCTS. START your own business with small investment. 384-9541.

CAN'T FIND A JOB? WORK FOR yourself in your own business. Will train you. 595-6790.

BAKERY BY OWNER, SHOWING excellent returns. Phone 477-1366 after 3 p.m.

TRY A WATERBED AT THE Friendship Inn. 39 Gorge East. Reservations. 386-8335.

BAKERY FOR SALE. MORNings, 385-9534; evenings, 382-4810.

244 REVENUE PROPERTY

New Duplex Country Setting

On over an acre in a treed Country setting with pastoral views, yet in the seven mile circle! Two finished units of 1200 sq. ft. plus two completely roughed-in suites on the lower level. Four private entrances, wrap-around SUNDECK, thermopane throughlighting, roughed in vacuum, teleout, insulated recessed fluorescent phone jacks with four separate lines, individually controlled electric heat and much more. This is an unique home plus income or REVENUE property. Buy it as a super DUPLEX for $119,000 or can be finished as a FOURPLEX if desired.
DEAN ELLIOTT or PHIL SIMPSON
383-7339 386-7521 595-1863
BOORMAN INVESTMENT CO., LTD.
1111 Government St.

REVENUES

28 Suites — Modern Apartment Block in excellent condition. Minimum down payment $130,000. Vendor would consider a family home as part of that down payment. Now reduced to $450,000.
7 Suites — Gorge area, a good conversation, furnished. Shows above average return on your investment. Vendor will carry $50,000 at 10½%. Asking $98,500.
4 Self-Contained Suites — All large, situated in Fairfield with-in walking distance to town. Minimum management and upkeep. Make an offer on $78,500.
For all of the above and others call:
385-7721 Bill Weiss 598-8443
GARDNER REALTY LTD.

BROWN BROS. on BLANSHARD
"People Helping People"

48-SUITE APT.
Retire in Campbell River. Monthly gross revenue $9800. Large long term 9⅞% mortgage — trades or second mortgage considered. MLS Asking $780,000.
GEOFF SINGLETON
592-1429 or 385-8771 (anytime)

GOOD REVENUE DUPLEX

This older up and down duplex was recently updated on plumbing, wiring, eaves, new roof and paint, 3 bedrms, living-rm-fireplace, TV room, large bright kitchen-eating area, laundry rm up, 3-pce. bath up, 2 bdrms. l.r., kitchen, 3-pce. bath suite down, separate furnaces. Tenants pay own heat, elec. etc. Present rentals $6,600. ML 21326. Asking $59,900 — Good terms.
Call Don Oakes 478-4334, Alex Sieben 478-8635, B.C. Land 478-5588.

REVENUE 2-3 BEDROOMS

This 3-year-old building is located in the desirable Lakehill district (McKenzie-Quadra). Each suite has large LR with old brick FP, modern kitchen, 3 good size bedrooms and 4-piece bathrooms. Main suite has large sundeck. Common laundry facility. Priced to sell at $69,900.
385-7721 Kent MacLeod 595-4273
GARDNER REALTY LTD.

TRIPLEX
All on separate meters and separate hot-water tanks. 3-bedroom main suite features LR with FP, cove ceilings and leaded glass windows for character. Part basement. 2 1-bedrm suites totally self contained. Easy care landscaped lot. Building is vacant so set your own rents. Potential monthly income approximately $800. Priced to sell at $75,900. MLS No. 19253.
385-7721 Kent MacLeod 595-4273
GARDNER REALTY LTD.

OVERLOOKING BEACON HILL Park. 19 spacious self-contained suites. Annual gross income $40,000. Built in 1913, Tudor style exterior. The only Apt. in Victoria designated 'Heritage'. 177 ft. road frontage on Cook St. 21,000 sq. ft. total. This opportunity won't last long. Be the first to view. $125,000 will handle at a price of $325,000. Exclusive with JIM RANSON, Westgate Realty, 388-9941, 479-5910.

DUPLEX PLUS BACHELOR SUITE
Excellent up and down duplex in Fairfield area. Approx. 1500 sq. ft. on main, 3 bedrooms. Upper suite 1 bedroom, presently owner occupied. Separate bachelor suite in basement. Large paved off-street parking. All suites in good condition. Good rental income. Asking $75,000. For information call:
385-7721 Brian Coutts 598-2405
GARDNER REALTY LTD.

FAIRFIELD DUPLEX $54,900

Solid older up and down. Rents for $550. Values like this sell fast . . . so call this minute. MLS. GLENN NICHOLLS 598-7689 or 592-2431, Lansdowne Properties.

FARMERS' PARADISE WITH REVENUE
24-stall concrete barn. Greenhouse. Up and down duplex, 4-bedrm family home. 6.51 arable acres, well system with 4,000-gallon storage tank. M.L. 18651. Call:
658-5877 W. H. CLARK 658-5339
595-5171
Canada Trust

APARTMENT 945 ESQUIMALT RD.
Poor Revenue, good potential from this 4 — 2-bedroom, 1 — 1-bedroom, 20-year-old apartment. Seaview from all suites. Covered parking. Ideal family venture.
STEVE SALAGA
386-2911 479-5632
Homefinders, Wall and Redekop

VARIOUS REVENUE PROPERties for sale, all showing good return. T. Davies. 388-9181 or 478-5434.

244 REVENUE PROPERTY

LEGAL DUPLEX
Lower: 3-bedroom, living room, dining room, fireplace, wall to wall, appliances, drapes, 1000 sq. ft. Upper: 1 bedroom den, living room, wall to wall. Excellent parking and storage, fenced corner lot, near sea, Esquimalt. Offer on $67,900. 386-7001 or 386-8583.

QUESTION

What are you seeing for $56,000 today? I can show you three "Up and Down" legal plexes in excellent rent location. SEE and COMPARE and OWN to cut your living costs. Call RUBY REID at 386-6164. Castle Properties.

WAREHOUSING

Approx. 20,000 sq. ft.
Fully leased, gross $53,000.
Asking — $450,000.
Located Keating area.
Call after 5, 384-8452.

BEAUTIFUL CHARACTER MANsion (McClure) on over ½-acre Rockland lot. Nine bedrooms, six bathrooms. Uses include 18-bed resthome, etc., or possibly professional offices with rezoning. Victoria Press Box 131.

5 SELF-CONTAINED SUITES plus, in stuccoed building, hot water heating, copper pipes and rewired, double garage on lane, in central part of city., $73,500 or offers. 595-7566.

245 REVENUE PROPERTIES WANTED

DUPLEXPERT

I have sold a considerable number of duplex and revenue properties priced from $35,000 to $160,000. Consequently I know the market. If you wish to purchase call me! If you wish to sell call me for an experienced market evaluation.
GLENN NICHOLLS
Lansdowne Properties
598-7689 592-2431

247 COMMERCIAL OR INDUSTRIAL PROPERTIES

CHARMING TUDOR
5 PLUS BEDROOMS
4½ bathrooms
4 FIREPLACES
One of the finest architect-designed homes to be constructed and set amid beautifully mature and terraced gardens — the interior offers spaciousness not found in homes today. Southern exposure is a feature of the living room and the separate dining room, both with fireplaces. The knotty-pine library which has its own fireplace plus bookshelves and cabinets, leads to a unique conservatory. Ideal for extra entertaining or just plain "green thumbs." The country-styled cabinet kitchen affords a large eating area, complete with stove, dishwasher and garburator, plus a self-contained maid's room adjacent. The open stairway from the entrance hall leads to five excellent bedrooms, plus two bathrooms but also has cupboards, closets and storage everywhere. The full basement with recreation room, bar and fireplace, also has a change room and bathroom. A separate laundry room — storage is an outstanding feature and even boasts of a separate wine cellar. Hot water heat, of course, and attached two-car garage. Full price — $145,000 with excellent terms. Principles only. For appointment to view, please call 598-3219.

Engineered Homes
in
Northridge Terrace
A GOOD SELECTION OF MODELS TO CHOOSE FROM. COMPLETE AND READY FOR OCCUPANCY. FOLLOW THE ORANGE SIGNS OFF VANALMAN AVENUE TO OUR SHOW HOME
OPEN FOR INSPECTION
3-7 P.M. Weekdays
12-4 P.M. Sat. and Sun.
Call Anytime
Harry Atkey 598-1737
Ron Cherwaty Or479-4949
Engineered Homes
385-6211 or SHOW HOME 479-2611

REALSPAN PROPERTIES LTD.
1031 VANCOUVER ST. 388-6454

FOR SALE WAREHOUSE

We have four whse (with office) units available for either an investor or owner accupant. ALL located for easy access and proximity to main streets. Priced from $80,000. Terms avaiable.
R. I. MURPHY
388-6454

B.C. LAND AND INSURANCE AGENCY LTD.
EXTENDED COMMERCIAL ZONED
3.78 acres located in the Langford Commercial Core area. Fronting 2 streets with excellent access. Level property would be ideal for retail or industrial site. Asking $4.50 per sq. ft. with a possibility of an additional 1.6 acres. Call Don Oakes 478-4334, Alex Sieben 478-8635, Office 478-5588.

DOCTORS LAWYERS ACCOUNTANTS

We have 969 sq. ft. available. New building with separate outside entrance. Heating and air-conditioning included. Join already established professionals — this attractive new building, $54,900. MLS No. 21305.
385-7721 Kent MacLeod 595-4273
GARDNER REALTY LTD.

GENERAL COMMERCIAL 10,000 SQ. FT. LOT

Located on Jacklin Rd. where the traffic count is high. Small House on property presently being used as a residence and music studio. Would make a good conversion to small professional office. Asking $53,900. For more information contact Bill Kozak at 386-6164, Castle Properties MLS 21032.

STRATEGIC DOWNTOWN LOCATION

Older building offering approx. 3,600 sq. ft. on 2 levels. Fantastic retail or service location. Priced for quick sale $130,000. (Exclusive). For details call Gerry Finnigan 383-4739 or Bob Kohlruss 658-8360, Castle Properties Ltd. 386-6164 (24 hrs.)

FOR RENT DOUGLAS ST.
A large blacktop area with office space is available immediately. The area is approx. 11,000 sq. ft. and would be suitable for a sale or rental of motor vehicles, boats, equipment, etc. For more details contact Mr. Anderson at 382-2721 or 477-4985.

JUBILEE $41,000 3 BEDROOMS

Excellent family home in this convenient area. Warm wood panelling, wall-to-wall carpet. Part basement, O-O-M furnace. MLS.
MRS. WEBB 477-3095 or 385-2481
LANDMARK PROPERTIES
203-895 FORT ST. 386-6762

247 COMMERCIAL OR INDUSTRIAL PROPERTIES

A. E. LePAGE WESTERN LTD - REALTOR
1391 HILLSIDE
386-6331

WAREHOUSE
BRAND NEW
338 CATHERINE STREET
3584 sq. ft. each floor. Warehouse, 2 bay down. All office space up. Full price $240,000. View anytime. Call
LEN LEDOUX
386-6331 382-9852

WANTED
Commercial, Industrial and Investment properties. If you have any of the above for sale, call
LEN LEDOUX
386-6331 382-9852

ASSUME THIS MORTGAGE
$19,000 down, and assume a $42,000. mortgage on 3 year old Gordon Head home. 3 bedrooms, 3 bathrooms, extras include finished rec room with bar, floor to ceiling fireplace, and large kitchen. Situated on dead-end road, and with fully fenced backyard, its great for kids. Close to schools, and bus line. 477-7479.

NEAR COMPLETION
$51,500
Will buy you this older completely renovated 4-bedroom home on a corner lot, brand new large kitchen, and new shake roof. 10¾ pct. mortgage available. 479-8332 or 479-7890.

ON DOUGLAS FOR RENT
Excellent location, good frontage, very deep lot, with building approx. 2,000 sq ft. For further details contact Mr. Anderson at 382-2721 or 477-4985.

DEVELOPERS
28,000 sq. ft. approx. Gorge waterfront, Saanich. Next to large development. Suitable for townhouses, condominiums, or apartments. $11 per sq. ft. or offers. 386-8889.

FOUR NEW HOUSES FOR SALE by builder. Also, two-bedroom, 1000 sq. ft. duplex condo. Stove, fridge, wall-to-wall, oil furnace, washer and dryer hookups. To view 385-2140.

DEVELOPERS, INVESTORS
24,671 sq. ft. on the Gorge, Includes a 13-unit motel and two houses. Offered at $242,500. MLS. GLENN NICHOLLS 598-7689 or 592-2431, Lansdowne Properties.

TRADE
Through
CLASSIFIED
DIAL 386-2121

250 HOUSES FOR SALE

Green Acres
HENDERSON REALTY LTD.
385-9741 (anytime)
NOW IS THE TIME TO CHECK THESE NEW PROSPECTS FOR 1977

2631 SOOKE RD. Two-bedrm. bungalow — very clean and thoroughly remodelled. Excellent lot with possibilities for development. Lots of rrom for truck or boat. Good buy at $49,500.

4424 FIELDMONT in Gordon Head. Most attractive two-year-old home. Two bdrms. on the main floor and a two-bdr. in-law suite on lower level. Two full size kitchens, double plumbing, large cupboards and clean electric heat. Good sundeck over carport. A very flexible multi-use family home and all this for only $71,500.

3415 RICHMOND. Cosy small starter or retirement home on large treed lot. Extensively renovated for easy maintenance, electric heat. Living and dining rms., both have fireplaces (Dining could be 2nd bdrm.). All new wiring, good kitchen, separate garage and laundry. First time offered. $54,500.

ROYAL WOODS APTS. 1009 McKenzie Avenue. Choice of two 1250 sq. ft. condominiums in this exclusive building. Two extra large bdrms, 1½ baths, full dining room. Corner locations with two decks. Special amenities at R. W. include wonderful cupboards, good storage, sauna, workshop, pool library and social rooms. The best of modern living for under $50,000. Financing to suit your budget. See these suites and compare!

WATERFRONT LOTS: Choice of two fine waterfront lots in north Sidney. These lots are approx. ½ acre with hydro and wells already installed. We also have two exceptional water views ready for building (gentle slope without rock). Prices range from $35,900 to $62,500 with immediate possession.

WANT SOMETHING SPECIAL? Give us a call and we will be glad to select a list of suitable homes for your perusal. Give us a ring, anytime.
Orville White 592-7220
Humphrey Golby 592-6730

SIMPSON SEARS
Cute 1 bedroom modern bungalow, prime area opposite Browning Park. Ideal for adding on bedrooms, and already has 2 full bathrooms. Lot 55'x147', $35,000 assumable at 11%. Asking $44,500 with as low as $4500 down. Owner, 592-2615.

3 BEDROOMS — $52,700
Large family home near GLANFORD ELEMENTARY. Vacant. Immediate possession. Vendor will consider lower down payment, automobile or smaller home in trade. BOWDEN REALTY, 383-5524

SIDNEY — OWNER
3-year-old, 3-bedroom, finished basement, 1½ baths, garden shed, landscaped. Price reduced to $51,500. 656-1635.

SOOKE—BY OWNER
Three-bedroom, master ensuite, new, finished basement, two fireplaces, wall-to-wall, electric heat, patio, carport. 642-5953.

BY OWNER
Gordon Head area, 2 year old custom built, 3 bedroom home, plaster walls, brick front many extras. $78,000. 477-8332.

FOR QUICK RESULTS, AND EFficient service in the sale of your home call Izik Homes Realty, 383-8522.

$54,900. BRAND NEW TWObedroom plus basement house in city. Low down payment. 477-5175.

250 HOUSES FOR SALE

GARDNER REALTY Ltd
895 FORT STREET

2-SUITER $49,500

Front suite: 2 bdrm. and large kitchen with eating area. Victorian type FP in LR. Brings $350 per month. Rear suite: Small 1 bdrm. self-contained suite. Large kitchen with eating area. Brings $200 per month. New roof, wiring, foundation, furnace, exterior paint, landscaping within last 2 years. Priced to sell at $49,500. MLS.
385-7721 Kent MacLeod 595-4273

DUPLEX R-3 ZONED

Side by side duplex fronting on 2 street. 2 bedrooms, each side, attached garages. 50'x133' lot. Asking $69,000. New MLS.
385-7721 Kent MacLeod 595-4273
385-7721 Cliff Salmond 477-3626

HAPPY VALLEY

—½ acre site with running creek at rear.
—3 bedroom modern home, only 7 years old, approx. 1,280 sq. ft. of living space on one floor with adjoining carport.
—New 648 sq. ft. workshop wired for electric welder and wood-working machine. Fully insulated and heated.
—Must be sold Asking $56,900.
MLS No. 21454
385-7721 Bill Weiss 598-8443

BRENTWOOD 7017 HAGAN ROAD

Brand new home, quality construction and designed for family living. Has over 1700 sq. ft. of finished living area and more can be added. Thermopane windows throughout, finished family room with FP, high double carport plus space for boat or trailer. Can be financed at today's interest rates. Before buying, you must see this one. Reduced to $73,900.
385-7721 Bill Weiss 598-8443

REVENUE 2-3 BEDRMS.

This 3-year-old building is located in the desirable Lakehill district (McKenzie-Quadra). Each suite has large LR with old brick FP, modern kitchen, 3 good size bedrooms and 4-pce. bathrooms. Main suite has large sundeck. Common laundry facility. Priced to sell at $69,900.
385-7721 Kent Macleod 595-4273

Western HOMES Ltd.
1037 Cloverdale Ave. 386-3494

MASTERPIECE OF OLD WORLD CHARM YET BRAND NEW!!

What a beauty this is! Over 2100 sq. ft. finished in a 3 level split plus a 2-car D.I. garage. Gracious entrance foyer, 2-Pce. Pwd. Rm., raised LR with brick fireplace, Sep. DR, fantastic kitchen with custom knotty pine colonial cabinets, B.I. dishwasher, eating area overlooking turned spindle railing to 24x13 sunken family room featuring brick hearth, fireplace, wet bar and sliding glass doors to sundeck. Upstairs has 4-Pce. bath and 4 large bedrooms. Master suite has W.I. dressing room with vanity sink, Sep. clothes cupboard and Sep. toilet and shower. Seaviews from most rooms. TO SEE IS TO BELIEVE. THIS HOME IS NO COPY. BE A CRITIC AND VIEW! BRENTWOOD HEIGHTS EXECUTIVE AREA.
Price $99,500 MLS 21683
Wilf Cotton and Terry Eden
386-3494 (24 hrs.)

TRY THIS ON FOR SIZE

Lot size — 70'x100'. Cosy L.R. with brick F.P. Sep. dining room., Cab. Elect. kitchen. 2 good bedrooms. 4-Pce. vanity bath, large utility, sep. wired garage, 2 bl. from Millstream Elem. Price $44,900. MLS 19882.
Wilf Cotton and Terry Eden
386-3494 (24 hrs.)

HOW ABOUT

a brand new home for $53,900. Not in Sooke but in Victoria. 1,160 sq. ft. with two bedrooms on main floor and a big attic to develop later. Very well built with lots of extras; dining room; fireplace; etc. Call me quick before this one goes.
Terry Smollett
386-3494 (24 hrs.)

IT'S EASY, VERY EASY

To get enthused about a new home in the Burnside Area for $53,900. Two bedrooms, 1160 sq. ft. with DR, FP, Carpeting throughout and on a quiet no through street. Call now for drive by or showing.
Terry Smollett
386-3494 (24 hrs.)

P. R. BROWN AND SONS LTD.
"The People To See"

OAK BAY
Split-level home with an outstanding view — near the Uplands golf course. Immaculate. 3 bedrooms, family room and a large sundeck. Basement and a double garage. Asking $105,000.
JOHN EVANS
385-3435 477-4452

WATERFRONT HOME VIEW ROYAL
Magnificent marine views from this picturesque oceanfront property. Custom built for a couple or a small family on about ½-acre, nicely treed. Asking $72,500.
JOHN EVANS
385-3435 477-4452

SSC
SWINERTON STEWART CLARK LTD.
In merger with JOHNSTON & CO. LTD.

OAK BAY
A most desirable and convenient location for schools, transportation, shopping, beach and parks. An updated character home offering 4 bedrooms, separate dining room, modern kitchen and 60x120 lot. $78,500. MLS 21796. SID CUSTANCE, 385-2481 or 598-7781.

250 HOUSES FOR SALE

Castle Properties Ltd.

5 BDRMS. $54,900

Solid older home in good family area. Over 1500 sq. ft. plus a full bsmt. All utilities have been updated. For more information call RICK O'KANE, 479-5533 or LYLE MARRINGTON, 383-0251. Office 386-6164.

TRY YOUR LOW DOWN PAYMENT

Two bedrooms, full basement. Esquimalt, needs decorating. 50x135 lot. $39,900. Danny Greig, 382-3028 or 386-6164.

8 YEARS OLD $49,900

Spacious immaculate home situated on a level extra-large fully-fenced lot. The home features a large living room with floor-to-ceiling, F.P., two large Bdrms., modern kitchen and more. Separate garage and workshop. Priced for quick sale. Call Chris or Danny Greig, 478-5953, 382-3028 or Office 386-6164.

$2,000 DOWN

on this 3 Bdrm. renovated home. New W-W carpet, OOM heat, copper plumbing, good roof, concrete foundation, large lot, carport and storage shed. Immediate possession no financing to raise. Full price $43,900. Freddy Starke 386-6164 or 479-3866.

NEW STRATA DUPLEX

Here's value over 1100 sq. ft. on the main floor with 3 bdrms., fireplace, 2 sundecks, waterview and electric heat. Finished rec. room down with 2nd fireplace, 2 more bdrms. roughed in, utility and 2nd bath R.I. Call Bill Kozak at 386-6164 or 388-6275, Pager 2880.

SAVE, SAVE TIME and DRIVE BY

1603 Oakland Ave. — Dandy starter or retirement home, cosy LR with FP, 2 bdrms, fenced lot and real close to Simpsons-Sears. Immediate possession. Asking $42,500.
or
1227 Marin Park, — Brentwood, 1-yr.-old split level home, 3 bdrms, sunken LR with FP, separate DR, nearly quarter-acre lot, large mtge. Priced at $66,900.
On any of above addresses call now. BEN GREIG 598-3105 477-6380.

CLOSE TO WOOLCO $48,500

19 years young, 3 bdrm, no-step bungalow. 1160 sq. ft. Carport. Crackling fire with heatalator. 9.5 mortgage can be assumed. Big kitchen & utility area. Call Ole or Irmgard Knudskov 598-2461 or 386-6164.

$57,900 BRENTWOOD

Vendor transferred, must sell. 2 years old, Cathedral-type home. Three excellent bdrms, Large bright living room, kitchen with dining area leading thru French Windows to Sundeck. Bathroom, utilities in bsmt, R.I. rec room. Bsmt. is ground level with entrance from carport. This is a good buy and has been reduced owing to transfer. MLS. Call Connie Weyler or Sue Owens 386-6164.

BRAEFOOT PARK DESPERATE $69,500

Owner says sell, this is a dandy; chopped down the middle and turned around — come see it to believe. 1620 sq. ft. of living accommodation that could be a beautiful home. Huge bdrms. and two full baths with a little interior decoration this will be a fantastic home. Call us to view, Sue Owens or Connie Weyler 386-6164.

SAANICH $47,900

Newly listed 3 bdrm. no-step bungalow offering over 1100 sq. ft. of living accommodation. Situated on a large, level fenced lot with separate garage and workshop. Priced to sell at $47,900. New MLS. Call Danny Greig at 386-6164 or 382-3028.

CONSIDERING

That Interest Rates have dropped and that I have available a good selection of homes in the low to high $40,000 Range, WHY NOT PURCHASE YOUR HOME NOW. Let's discuss your requirements. Phone BOB KOHLRUSS 658-8360 or 386-6164 (24 hrs.)

MID-PRICED IN MARIGOLD

Immaculate 2-bdrm. home only 17 years old. The many features include a fireplace in the living room, large sundeck off the dining area, rec room in the full high basement and more. MLS. Priced to sell at $55,900.
CHRIS GREIG, 386-6164 or 478-5953.

UNDER $40,000

Here's a cozy 2-bdrm., no-step bungalow located on a large lot close to buses, shopping, etc. Wiring and plumbing have been updated. Perfect for someone with imagination in decorating. Offered at $39,900. MLS. To view, call Chris Greig, 386-6164 or 478-5953.

A. E. LePAGE WESTERN LTD - REALTOR
1391 HILLSIDE
386-6331

EASY ACCESS TO ENTRANCE FOR PHYSICALLY HANDICAPPED
—Comfortable 2 bedroom.
—All electric home.
—Wood-burning fireplace.
—Kitchen, den plus formal dining.
—Garage and driveway.
—Close to Town and Country.
—Asking price $46,900.
"MRS. T."
PAULETTE TURCHYNIAK
386-6331, 383-3845

$63,500 DUPLEX
915 McNAUGHTON
Move into a well-built 3-bedroom home and let revenue from lower apartment assist those monthly payments. Excellent neighborhood.
DOUG ROSS
386-6331 477-0975

$56,900
TOWN AND COUNTRY
Two bedroom, 26 years young bungalow in immaculate condition. Good lot with privacy and garage.
ROY NIELSEN PAUL SMITH
386-9046 383-6905

1281 BALMORAL
Vendor says present offers on this 1150 sq. ft. family home. Full basement, could be 3 bedrooms on main. Low taxes. All updated. Try your price and financing. MLS 21588.
PAUL SMITH ROY NEILSEN
383-6905 386-9046

$44,500
OPEN HOUSE 1-4 P.M.
THURS., FRI., SAT., SUN.
1055 TATTERSALL
NEW LISTING
Two bedroom, full basement starter or retirement home on nice lot 58x135. Don't miss this one. Vendor has bought.
PAUL SMITH ROY NEILSEN
383-6905 386-9046

3834 SAUL STREET, ½ BLOCK off Quadra and Falmouth. New 3-bedroom, 1½ baths, basement, spacious wrap-around sundeck, huge brick fireplace, double carport, view overlooking Quadra. $67,900. Candu Construction, 384-6368.

C. N. MONTAGUE CO. LTD.
Sales Consultation, Rentals
1028 Blanshard St., 384-9318

250 HOUSES FOR SALE

WESTMONT REALTY LTD.
920 HILLSIDE
386-6796

ELK LAKE

Lovely contemporary home with a lovely separate guest house on almost one and one-half acres overlooking Elk Lake, yet far enough away to avoid the traffic noises of the Highway. This is a home for gracious living and entertaining either in the beautiful rec. room or on the large secluded patio. There are three bedrooms and a den, very large ultra modern kitchen, large living room and dining room. The guest cottage is on a separate lot and is presently rented for $250.00 monthly. The asking price for both houses is $215,000.00. To view call:
386-6796 DAVE TAYLOR 384-2718

3957 GLANFORD

Cosy 3 bedrooms newly renovated like new with wall-to-wall carpets, new cabinets. Living room with fireplace and oil hot water heat. Try your down payment and terms to suit you. MLS 21847.
386-6796 KEN WRIGHT 598-2183

NO STEP $43,900 JUST LISTED

Smart and cosy starter or retirement home close to Westbrook Shopping Centre in Langford. This two bedroom, no basement stucco home has large kitchen with nook area, four piece bathroom and large living room plus concrete patio in rear yard. MLS 21951. For viewing contact:
386-6796 RICK KINNIS 477-9394

BUILT FOR ENERGY CRISIS

Spacious 3 bedroom home all windows are double glazed. One and one-half bathrooms and a ground level basement roughed in for in-laws. See this before you buy. Priced right at $72,900.
386-6796 BILL SIDHU 477-5382
386-6796 KEN WRIGHT 598-2183

HOMEFINDERS wall & redekop

FAMILY SIZE — $37,500
This condominium over 1000 sq. ft. of living area. 3 bedrooms, 1½ baths, handy kitchen, laundry room just off the kitchen. The vendor has purchasedd a home and is anxious to sell so they reduced the grice by $2,000.00. Call Now! MLS 20371.
CURT SHUBROOK
386-2911 or 477-4586

INVESTMENT IN-LAWS or EXTRA $$$
CENTRAL SAANICH — 8 yrs. old stucco duplex with 6.5 acres, barn, 5 bed. home with family room. Trades considered. Try offer! MLS 18651.
SAANICH — Family accommodation with finished suite in bsmt; overlooking Swan Lake. MLS 21567. Asking $71,000.
VICTORIA — Jubilee area. Triplex in mint conditon. Carpeted throughout. Presently owner occupied. MLS. 21395. Asking $74,900.
VICTORIA — Older 4 bed. home, 2 baths, ideal set up for large family, group or duplexing on corner lot. MLS 20001. Asking $51,900.
All of the above may be refinanced at today's competitive low interest rates.
LOLA CLARK
386-2911 or 658-5877 or 658-5339

National Trust
SINCE 1898

FAIRFIELD NEAR THE SEA JUST LISTED HURRY!

"Gingerbready, top condition, a lot of charm, good location, priced within reason." Are these what you have been hoping to find?
WELL HERE IT IS—
With three big bedrooms upstairs (two with balconies) and 4th in high basement — wide entrance hall, charming separate dining room with fireplace. As the living room is "double" and dividable by sliding doors, the dining room could be a most attractive den or family room off the kitchen. Add large basement rec room, double separate garage, updated plumbing, heating and wiring, and you have a great family home of convenience, space and warmth. Fairly and firmly priced at $76,000.
MRS BAXTER
479-7161 OFF. EVGS. 388-5451

UVIC

Custom built homes now available in 4 non replaceable locations
—Spanish decor
—Italian Colonial
—El Victorian and many more styles to choose from.

MT. DOUGLAS

New 3 br., 2 bathroom home, large living room with corner fireplace, sundeck off dining room, bright cheerful kitchen and roughed-in basement. Must be seen to be appreciated.

$900 D/P

Will move you into this nice 3 BR non-basement home situated in the Jubilee Hospital area.

MILL BAY

Ranch style home, 3 br., LR, kitchen area with lots of cupboards. Family room with large fireplace, double carport, ½ acre lot.

If we haven't the home you are looking for we will build it. Try your small trade or down payment. Vendor will carry mortgage on A.C.R.

To view call Mrs. Pat Saulnier, Kasapi Const. Co. — 538 Dupplin Rd., 386-6191 or 384-2197 evenings and weekends.

the Permanent
1125 DOUGLAS ST
3647 SHELBOURNE
CANADA PERMANENT TRUST COMPANY

BY OWNER—SIDNEY AREA
Attractive split-level home, 3 bedrooms, 1½ baths, living room with fireplace, dining room, w-to-w carpeting throughout. Enclosed patio, garage and large fenced lot on quiet cul-de-sac. Dishwasher, fridge, stove and drapes included. Asking $58,500, open to offers. 656-1049.

"LAKEFRONT"
Totally renovated 2-bedroom home on nicely landscaped lot fronting on Langford Lake, features great views from large sundeck, with barbecue, change house and wharf at lake's edge. Asking price, $66,900. Call 478-0286 or 383-0959 after 5 p.m. weekdays.

COLWOOD
NEEDS ONLY $8,000 DOWN
3 bedrooms, 2 bathrooms, full basement, 10-year-old home, $58,000. No agents, 478-1282.

250 HOUSES FOR SALE

WHITTOME'S

1111 BLANSHARD 388-4271

SEAVIEWS PLUS CORDOVA BAY

PANORAMIC SEAVIEWS AND MT. BAKER dominate this charming home with in-line liv-din room — a large bright kitchen and 3 bedrms on main floor. Ground level offers — family room (with seaviews) another bedrm and bathrm. Nestled on an easily cared for lot with many flowering shrubs. Asking $84,900 but offers invited.
598-1093 Roselle Jackson 388-4271

JUBILEE SPECIAL 2 BEDRMS.

Charming no-step bungalow — liv rm with FP and wall-to-wall carpeting, large kitchen — plus sep. utility room. Nice sized lot — carport, plus huge workshop. Ideal starter or retirement. Close to hospital, stores and bus. Asking $44,900, but offers invited.
598-1093 Roselle Jackson 388-4271

2854 AUSTIN ASKING $59,500

MAIN FLOOR: Approx. 1050 sq ft. Kitchen, living room, separate dining room with fireplace, two bedrooms and bath.
SECOND FLOOR: Approx. 500 sq. ft, two bedrooms and large play area.
FULL BASEMENT: 7' ceiling, cold room, office, utility area, entrance to garden at rear. This sound older home is situated on a 64'x235' lot in a quiet area a half-block to Gorge Waterway. To view please phone 388-4271, 592-6338.
Jack Swanston

CADBORO BAY 1 ACRE — $95,000

Living is easy in this custom-built 1-owner home. Trees and shrubs offer privacy from the street. Split-level home perfect for a family. Spacious living-dining rm, doors to a large patio and outdoor filtered pool. 3-4 bedrooms, 21x12 rec room, 4-pce and 3-pce bath. Be the first to see this fine new listing.
388-4271 Ruth Lukaitis 477-5306
388-4271 Shirley Wilde 478-2459
J. H. WHITTOME CO., LTD.

DFH
D.F. Hanley & Associates Ltd.
1557 McKENZIE AVENUE V8N 1A4
477-7284 24 hrs

FROM OUTSIDE

It's hard to believe that INSIDE ... you'll find over 2,000 sq. ft. of finished living area. 4 Bedrms. family rm. plus rec. rm, 50x205 lot. Living rm. with FP, two-four Pce. bathrms. Completely developed bsmt. Conveniently located and excellently maintained. Only $63,900 with early possession possible. MLS. Call anytime.
LEE WROBEL RANDY SMALL
(Pgr. 654) 388-6275 (Pgr. 395)

COLWOOD CHARMER ASKING $48,900

Two bedrooms, part basement on a lovely large treed lot (100x200) with PANORAMIC SEA AND MOUNTAIN VIEWS. This is comfortable country living, LOW LOW TAXES. Compact cabinet electric kitchen with built-in range, oven and dishwasher. Large garage. Storage shed. Fourteen fruit trees. Ideal starter or retirement home. For appointment to view call:
Robert Young 383-9898, 383-4124
George Black 382-2426, 383-4124
MLS.
Park Pacific Investments Ltd.

PEDEN REALTY LTD.
201-727 Johnson St. 388-5354

URGENT SALE, REDUCED $8600. New three or four-bedroom cedar home on .83 acres. Vaulted cedar ceilings and feature walls, white rock fireplace, three bathrooms, completely finished basement featuring large rumpus room with wet bar, laundry room, hobby room, fourth bedroom or den, double garage, landscaped, 2300 sq. ft. of finished floor space for only $74,900. View at 2447 Selwyn Road. 478-2618.

ROBBERS

Come steal my 1800 sq. ft. Oak Bay home. Will listen to all offers, trades, wheeling and dealing. Drive by 1567 Yale Street with 14 Grand and assume my 43 Grand mortgage. Don't hesitate to knock anytime. 595-0480.

FLORENCE LAKE WATERFRONT BY BUILDER

Three bedrooms, full basement, large kitchen, two fireplaces. 50x200' lot. 10¾% bank mortgage, $40,000 first. Full price, $59,900. 478-6268.

$1,500 DOWN

2-bedroom bungalow, wall-to-wall carpet. Very clean. Separate garage with paved driveway. Beautifully landscaped corner lot in Duncan. Will accept trades to the value of $1500 as down payment. Phone owner, 479-2209 or 652-1562.

NEAR COMPLETION

$48,500
Will buy you one half of this strata duplex, each side has 3 bedroom fireplace, laundry room, large lots choose your carpet colors. 479-8332 or 479-7850.

OAK BAY, WELL MAINTAINED white stucco home with 3 bedrooms, DR and full basement. Access for boat or trailer at rear of well fenced lot. Price $65,000. Phone 386-6552 or 592-3920. F. C. Hully, Real Estate, 620 View.

BY OWNER—2318 GALENA AND 2344 Galena, located in Broomhill area at Sooke. Your choice at $47,000. Exceptional value offered to obtain an early sale. Open Sunday afternoons. 479-2577.

FOR SALE BY OWNER: COLwood 3-bedroom, no basement, 6 years old, 1356 sq. ft. on secluded 1¼ acreage treed lot, $50,000. 690 Allandale, 478-7056 after 6:30 p.m.

BY OWNER, $10,000 DOWN buys lovely two-bedroom, side-by-side duplex, in city, good location. Asking $79,000. 592-0738.

$42,500
JAMES BAY, UPDATED, 3 OR 4 bedroom. Offers? 385-9660.

$48,000 2 BEDROOMS, BASEment, large corner, 3890 Cedar Hill. 385-0081.

250 HOUSES FOR SALE

Bayshore realty ltd.
388-6424 1006 fort st.

10 Mile Point

Don't be fooled from the outside by the size of this L-shaped 3-bedroom rancher, as there is over 2,000 sq. ft. finished on the inside. Situated on .35 Acres of treed parklike grounds, this fine family home features sunken living room, large kitchen with eating area, 1½ bathrooms with room for more and a tremendous family or playroom or even a huge master bedroom with sliding doors into the private back garden. This home is offered for below replacement value at $84,900 with a large assumable first mortgage. MLS 21420. For details and appointment to view, call:
David Billingham
388-6424 (Res. 598-1177)

Windsor Park $72,500

Once you have seen the outside of this very appealing South Oak Bay home, you will want to see the comfortable panelled interior which features large living room, huge modern kitchen with a wealth of cupboards and separate dining room on main floor and 3 bedrooms up. With a full high basement waiting for your development, garage, hot water heat and a private treed lot, this all adds up to the best buy in the 70 thousand range in Oak Bay. For appointment to view, call:
David Billingham
388-6424 (Res. 598-1177)

Gorge Charm $57,900

Warm well cared for 2-3 bedroom home situated on a spacious attractive lot. Bright living room with corner windows and fireplace. Spacious dining room, plus breakfast area in kitchen. 2 bedrooms plus a large built on sunporch could double as extra bedroom or family room. Full high basement with rec room, bar and cold storage room. Drive-in garage and workshop, plus car or boatport. Must be seen. Call:
John M. Hunter
388-6424 (RES. 592-6073)

BICO
BOORMAN INVESTMENT CO. LTD.
386-7521

TIRED OF CONDOMINIUM LIVING?

Builder will consider any trade on a brand new house located on a quiet cul-de-sac in Gordon Head. Beautiful marble fireplace in living room, dining room and three bedrooms all with quality carpeting and fixtures. Full high basement and the lawns are in. Priced at only.
$67,500.
Mrs. Marilyn Secord
386-7521 592-2105

BRAND NEW $61,900 1130 HOLLY PARK RD.

Your shiny-new house in Brentwood is waiting! Walking distance to school and shopping. Sea and Malahat views from the dining room and deck. Three bedrooms, 1½ baths. A terrific value! ML No. 21300. To view please call:
MRS. SHAROLYN LAYCOCK
386-7521 478-8983

NEW, GORDON HEAD LOW PRICE, LOW INTEREST BIG VALUE!

Spacious FOUR-bedroom bungalow with 26 cabinet galley kitchen, 18' L.R. with huge diamond-studded BAY WINDOW and R.H. fireplace. Family dining with PRIVATE SUNDECK on South side (there is a park at the rear so no close neighbor). A 4-piece vanity up, roughed-in plumbing and FIREPLACE down. Clean electric heat, level lot on cul-de-sac ready for planting. CHECK AND COMPARE AT ONLY $63,900. Owner will finance at 9½% with fair down payment.
Exclusive with PHIL SIMPSON
386-7521 or 595-1863
1111 Government St.

Byron Price and Associates Ltd.
804 Broughton, 385-2458

OAK BAY SOUTH

Stucco bungalow with two large bedrooms and den, plus room in basement. Here is one of those "hard to find" homes. Don't miss it. Immediate possession. $76,900. Don Bacon, 385-2458.

1312 PANDORA

Sound stucco family home with lots of room for your family and in-laws, too. Walk to town. $55,000. Don Bacon, 385-2458.

FOR FAMILY OR A COUPLE

Immediate possession. Attractive modern bungalow of five rooms on main level, plus family room and two extra rooms. Attached garage, double plumbing, two fireplaces. Hardwood floors plus wall to wall. Wide lot with rear lane. Schools close, also shopping. Choice Oak Bay area near Uplands slope. Price $79,000—Clear Title. MLS 21583. Drive by 2595 Dunlevy and call
MARCONI REALTY 386-3941

Strata Home Esquimalt $39,500

482 Foster St. Move in with $2000 down or less. 2 bedrooms, 1 bath, living-dining, kitchen, utility and storage, off-street parking. Call owner at 384-9793 days, or 384-9391, 385-0135 evenings.

OWNER ILL, MUST SELL, NEW, custom-built home, Gordon Head. Tudor-style, three bedrooms, 1½ baths, featuring lots of used brick and weathered beams. Quiet cul-de-sac, lovely mountain view. $71,900. 477-4548 or 652-2392. No agents, please.

BRENTWOOD
879 Woodsview, off Wallace Drive, lovely 3-bedroom home on quiet cul-de-sac, living room, separate dining, kitchen with nook, 1½ baths, double carport, wrap around sundeck, $69,500, Polar Construction, 479-4964.

UNIVERSITY AREA—$62,500 3-bedroom, secluded lot, living room, fireplace, L-shaped dining, big kitchen, 1½ baths, drive in garage, bright basement, an extra room, rumpus room, near schools, shops, bus. 1727 Garnet. Phone owner 477-9653.

BY OWNER — BRENTWOOD 3-year-old, 5 bedrooms, 3 baths, 4 level home, 2 fireplaces, finished rec. room, large treed lot. Clear title, trades considered. $72,500. 652-2501.

$48,500 COSY 2-BEDROOM BUNgalow in Colwood. 572 Heatherly Rd. To view call 478-7525.

3921 LEXINGTON
Unique 4 bedroom new house, $68,800. 598-7311.

250 HOUSES FOR SALE

Green Acres
HENDERSON REALTY LTD.
385-9741 (anytime)

COLWOOD IN-LAW SUITE

Super listing on quiet cul-de-sac near Glen Lake. Built 2 years ago. 1153 sq. ft. on main floor — 3 bedroom, master en suite, L-shaped living dining room, modern kitchen, sundeck. Finished suite on lower level to help pay the mortgage. A steal at $59,900. Excellent financing.
BILL McCARTER 592-3970
BOB GIBSON 658-5153

CHEAP, CHEAP

Very rentable 1-bedroom home. Cook-Pandora area. Good hold R-3 zoning.
BILL McCARTER 592-3970
BOB GIBSON 658-5153

MAGIC MOUNT DOUG

Level entry 3-bedroom home, situated on quiet street of fine homes. Immaculate L-shaped living room-dining room, with floor-to-ceiling fireplace and feature wall. Super kitchen, 1½ baths, finished cozy den Laundry and future workshop on ground level. Landscaped lot, 59x100. Asking $73,900.
BOB GIBSON 658-5153
BILL McCARTER 592-3970

MT. TOLMIE SPECTACULAR VIEWS

Charming 3-bedroom home on secluded .57 acre. Extensive views from the in-line gracious living room-dining room. Large family rumpus room with fireplace and wet bar. A terrific family home. Asking $120,000.
BOB GIBSON 658-5153
BILL McCARTER 592-3970

BONNIE VIEW VIEWS

Newly listed cosy easily maintained family home. Main floor (1200 sq. ft.) consists of panelled living room, fireplace, dining room, kitchen with lots of cupboards, 3 bedrooms 4-piece bath. Down has 2 bedrooms, large rec. room. 3-piece bath, utility room. Hot water heat 74x150 lot. Asking $74,900.
BILL McCARTER 592-3970
BOB GIBSON 658-5153

Realtor
Canada Trust
No. 9—1537 Hillside Ave. 595-5171

OPEN SUN. 2-4 228 GOVERMENT ST.

Two blocks from town, water and park, this immaculate 2 or 3 bedroom bungalow has just been listed. Completely redecorated one year ago, in spotless condition. All deluxe one year old appliances included: fridge, stove, washer and dryer plus quality drapes. Full high basement ready for further development. W.W. carpeting and new floors in kitchen and bathroom. Fireplace. Completely fenced with garage and professionally landscaped for an easy-care, colourful garden. Duplex zoned. Only $52,900. If you're thinking of a townhouse, check this beauty first. For prior viewing please call: JEAN McMICHAEL 595-5171 or 477-9113. ML. 21967.

Ridley Bros.
Development Co. Ltd.
478-1721
Member Victoria H.U.D.A.C.

New Homes COLWOOD

—3 bedrooms
—full basements
—flexible financing and low taxes
—built-in dishwashers
—five-year guarantee
—trade plan available

466 Sue Mar Place	$61,700
501 Brough Place	$63,400
505 Brough Place	$67,400
511 Brough Place	$62,400
526 Brough Place	SOLD
2263 Alicia Place	$93,500
2274 Alicia Place	SOLD

DOUG GENT — 478-9823

FOR SALE
Royal Trust

PRIVATE PERFECTION

Artistically achieved in this first class executive home crafted for comfort and convenience in a design reminiscent of Palm Springs or California. Spectacular entry leading to five bedrooms, den, rec room, family kitchen, sep. dining room and unusually attractive living room. Such a home defies description but it is a viewing must to see for the family seeking an exclusive secluded residence in the $149,000 price range.
JEANNIE DEWHURST 384-8001 or Res. 477-6040.

BLOCK BB BROS.

??? HORSES ?

Cattle? Chickens? Plenty of room here for all. Over 2-3 of an acre of flat fully fenced land. Well landscaped. A nicely built 2 BR plus utility with FP. Huge kitchen with eating area (very bright). Includes separate chicken shed-workshop. Owners transferred. $52,900.
MIKE MYERS 478-5561 478-6349

$46,900

A high location with views and extensive cement patio work. This 2 bedrm. home awaits your early possession. Good wall-to-wall carpets throughout with a bsmt., shed and separate 1-room cottage to use as an extra bedrm. Located in a desirable area of Esquimalt. In excellent condition and priced to sell. MLS. Call now.
LEE WROBEL RANDY SMALL
(Pgr. 654) (Pgr. 395)
388-6275 Anytime
D.F.H. REAL ESTATE LTD.
1559 McKenzie Ave.
477-7291 Anytime

BY BUILDER
BROADMEAD BEAUTY

OPEN HOUSE

DAILY 2 - 4
962 Royal Oak Dr.
4 bdrm. deluxe quality executive home. Too many extras to list, asking price, $125,000. Will trade for townhouse property. For de-

930 STAFFORD

Open Tues-Sat. 1:30-4:30
By owner. $50,000. 2-bedrooms up plus 1 down. Full basement. On quiet street. Cosy living room with fireplace. Clean home with deck and patio. Close to all amenities. Phone 383-4526.

250 HOUSES FOR SALE

COMPARE AT $76,900

This immaculate 7-year-old home on ½ acre lot leaves little to be desired.
3 BR with 3-pce. bath ensuite, large living room with F to C old brick FP and adjacent large dining room. Beautiful kitchen finished in knotty pine, plenty of cupboards plus eating area. All hardwood floors, like new. Rec. room with SG doors to patio. Foyer entrance. Double carport and shake roof. Laundry room and workshop on lower level.
Privacy and seclusion on a high location set among the trees. Below replacement cost!
Compare and see for yourself! MLS No. 21456.
To view call:
M. RUDDY
656-4089 383-4124
Park Pacific

B.C. LAND AND INSURANCE AGENCY LTD.

VIEW ROYAL

Three bedrooms, living room with fireplace, large in-line kitchen and dining area, workshop, nice and clean, ideal family home located on a quiet steet in a 4 year old subdivision. Asking $53,900 with good financing available.

LANGFORD STRATA DUPLEX

Immaculate 5 year old 3 bdrm duplex, l.r., kitchen, eating area, den, 2-pc. bath down, 4-pc. bath and 3 bdrms. up. Maintenance free, full landscaping, front and rear yards fenced. Excellent financing. Asking $43,900. ML 20955.

HORSE LOVERS — TAKE NOTE

This 2.25 acre Metchosin property enhances a lovely new home. Large bright kitchen, formal d.r., living room, fireplace, 4 pc. bath, 2 bdrms up, 1 bdrm, rec room — fireplace, tack room, laundry, 2 pc. bath down, drive in garage. 4 stall concrete block barn — automatic water. A steal at $74,500. ML 20581. To view call Don Oakes 478-4334, or B.C. Land 478-5588.

DFH
D.F. Hanley & Associates Ltd.
1557 McKENZIE AVENUE V8N 1A4
477-7284 24 hrs.

3 Bedrms. Happy Valley $47,900

Century 21
J. D. BOSDET LTD.
388-4455
120 - 727 JOHNSON

Great Opportunity

to own a new home with in-law suite. See this new home in final construction stage. Select own carpets. Two bedrooms up one bedroom in-law suite down. Quality construction — modern design — good area — asking $64,900, 596 Baker Street.
MLS No. 21464 — Salesperson Ian McGregor, Phone no. 388-4455, Res. 656-6966.

BROWN BROS. on BLANSHARD
"People Helping People"

VALUE PLUS $35,900

Warm and comfortable describes this modestly priced home. Cosy Lrm. with cheery fireplace. Large kitchen plus pantry. Spacious dbrm Bath room features colored fixtures. Full basement contains 1 bdrm and modern furnace. Stucco exterior. Home recently re-wired. Bonus — huge undeveloped attic. Small lot, convenient Vic West location. Well priced.
Only $35,900
DON MESSAGE
477-3715 or 385-8771 (anytime)

Century 21 REAL ESTATE
PRINCIPAL PROPERTIES
4088 SHELBOURNE
477-9514

SIDNEY BY OWNER
2022 Courser Drive. Comfortable modified Spanish style home completely finished with 4 bedrooms, 2 4-piece bathrooms, 2 fireplaces, family room, utility and workshop area, carpeted throughout partially covered sundeck, carport and extra parking for camper, boat, etc. Excellent yard with garden space and 2 storage sheds. Located on a quiet street in Sidney. 2 blocks from waterfront and handy to schools asking $59,900. Phone 656-6056 anytime or 652-3973 from 8-4 weekdays.

Lorenzen REALTY LTD.
50 Bastion Sq. Bus. 383-4151
FOR URBAN, SUBURBAN AND RURAL PROPERTIES, RELY ON EXPERIENCE.

FAIRFIELD BY OWNER
Vacant, early possession. 2 bedroom, living and dining room main floor. 2 bedroom and rec. room downstairs. Newly decorated in and out. New wall to wall carpet all through. Also new drapes and rods, fridge, stove, washer, dryer included. Close to bus shopping and schools. Asking $64,500. All offers considered. 592-0948 anytime.

GOLDSTREAM SUBDIVISION, BY owner, 3 bedrooms upstairs, 1 ensuite, plus 1 down. Ideal home to raise family, 3 years old, 478-4216. Open to reasonable offer, trades considered.

SOOKE—BY OWNER
Three-bedroom, master ensuite, new, finished basement, two fireplaces, wall-to-wall, electric heat, patio, carport. 642-5953.

250 HOUSES FOR SALE

mann
T. L. Mann and Associates Ltd.

NEW HOMES FROM $62,750

Ask about our guaranteed sale trade-in plan of your present house!
Leeds Place subdivision has all 3 bedrooms, quality family homes. Some landscaped and fenced. Many extras and varieties of styles and floor plans to suit you. No through streets, 3 cul-de-sacs. 2½ acres of parkland.
Visit our furnished display house, open weekdays 2 to 5 p.m. and 12 to 5 p.m. Saturdays.
Located off Lodge Ave. between Saanich Rd. and Quadra St.
At these prices it pays to make an offer. Full financing available to qualified purchasers. Vendor may carry a second mortgage. MLS.
OFFICE 598-5144
FOR FURTHER INFORMATION LISTEN TO CKDA 1220

FAIRFIELD BARGAIN!

Drive by 70 Moss St. and see what you can own for only $56,000. Close to ocean and on bus line. Open every day from noon to 5 p.m.
GERRY MARTIN
598-5144 477-7050

Century 21 REAL ESTATE
SUBURBAN REALTY LTD.
923 Goldstream Ave.
478-8316

5% DOWN

(SPRING RIDGE AREA)
Is all you need to qualify to purchase this comfortable, 2-bedroom basement home. SMALL lot. $35,500. ML 21678.

EXECUTIVE HOME

This 1,490 sq. ft., 2-bedroom, full basement home is custom designed and built to rigid specifications. Superbly finished with commanding views over the city toward the Olympic Mountains. Located in a quiet Gordon Head Cul de Sac. Firm at $97,500. ML 20568.

JUBILEE $53,000

Two bedrooms, spacious kitchen, fenced back yard, sundeck, separate diningroom with fireplace in the living room. Full basement, drive-in garage. Immediate possession. ML 21370. To view any of the above call: TONY BROGAN for prompt personal service at 388-6275, Pager No. 2471.

T/C TOWN AND COUNTRY REALTY
3617 DOUGLAS STREET
382-7276

UPLANDS

Very bright, cheerful atmosphere in this modern spacious ranch style home. 3 large bedrooms, 3 bathrooms, den, rumpus with large fireplace, utility and living-dining rooms with fireplace. All this on ½ acre of easy care property. You must see this to appreciate the excellent floor plan and many extras. Of course, the location is the best. Allan Kienman 382-7276.

$1,000 DOWN

Excellent Esquimalt family home of large beamed living rm. large fireplace, separate large dining rm., 3 large bedrooms, basement roughed-in for in-law suite. Back lane and lots of parking for camper and boat. Drive by 1115 Lockley and call A. Kienman for details 382-7276.

DANE DEVELOPMENTS

IF YOU AIN'T GOT A BARREL OF MONEY

But you want a new home CALL US NOW! 4 Homes under construction in Gordon Head 3 and 4 Bedrooms, Buy now and choose your own colors $59,900. Phone Days, 592-2449, Evenings 477-7101.

Island Homes Ltd.
2504 DOUGLAS
386-7545

BY OWNER
Charming character home, over ½ acre, partly treed and landscaped. Two bedrooms, den, separate living room and dining room with beamed ceilings and panelled walls, part basement, updated plumbing, wiring and heating. Can be subdivided into 3 lots. Asking $84,900. 656-2154, 479-2709.

START RIGHT
in this attractive 2 or 3 br., no step home near Woolco. L.R. with WW carpet, 4-pce. bath, utility area and a bright kitchen with a den and family room off $47,500. MLS.
NORMA HAZEL
383-7796 386-2911 658-5656
Homefinders ,Wall % Redekop

Four-Bedroom Home

Newly renovated both inside and out. Smart stucco exterior, big living and dining rooms. Four bedrms! Full high undeveloped basement. $55,500.
386-7771 Peter Mason 477-9318
MOODY & MASON REALTY

BY OWNER
2-year-old, 3-bedroom, full basement, 1150 sq. ft. home with views in the Carey-Glanford area. Last home on a dead-end street, close to all amenities. Landscaping must be finished but at a price of $57,000 this is a sound buy. 479-8815.

BY OWNER SOUTH OAK BAY

1000 sq. ft. home, fireplace in living room, newly decorated, new oil furnace, wiring, copper plumbing, basement. 44x137' lot. $55,000. Call 598-6342 evenings or weekends.

STRATA DUPLEX
$44,500
3 bedrooms, carport, storage shed, cement drive, patio, close to all conveniences. 478-6156.

A.H.O.P.
$2250 down, $319 per month. Brand new 3-bedroom strata duplex in Colwood, 652-2401 or 384-8075 pager 913.

HOUSE FOR SALE
478-1673 evenings

250 HOUSES FOR SALE

Victoria Realty LTD
386-3585

8 NEW HOMES OPEN DAILY 1:30-4:30 $57,900 - $59,800 MILLSTREAM & TREANOR

Probably the best new home buy on today's market. These 3-bedroom HUCKER BUILT homes are all en-suite, fireplaces, wall-to-wall carpet. Each set on a large treed rural lot, where the kids can FISH IN A NEARBY STREAM. The school yard and playground is just across the street, which will ease your mind. Come and see for yourself, you won't be disappointed. Out the highway, turn right on Millstream and follow the signs. Colin Munro, 386-3585.

NEW COLWOOD

This 3-bedroom, 1½ bath home has lots and lots of custom built cupboards in its bright large kitchen, the living room has a lovely white rock floor to ceiling fireplace, surrounded by a full wall of rich looking Rosewood paneling. Many other features including a 5 yr. Hudac guarantee. Good financing available. Call Today. $61,500. Jack Lidstone 477-9262.

SCOOP SOMETHING SPECIAL GOLDSTREAM

Contractors own home loaded with many extras and quality features. Attractive Spanish style exuding exquisite charm created thru superb planning and co-ordination of colors blending with lush w-w carpet thru-out. Truly delightful liv. rm. with California travertine fireplace, din. rm. with dble glass doors to sundeck, stunning kitchen with cedar cabinets, 3 excellent bedrooms, master ensuite, sharp 4 pce main bath & dandy 3 pce with shower in bsmt. Daylight bsmt with lovely 22x30 rec room & 2nd fireplace. Utility & workshop. Exceptional value at $62,900. Ph. Morris Lund 386-3585 anytime or res. 479-6688.

SHOP & TREES

1½ Yr. new home with large partially fenced yard, plenty of space to store your boat, camper or could be great workshop. Two rock fireplaces, heatilator upstairs in lovely open living room, second fireplace down in finished den or office, semi-finished large Rec. Room (just needs carpet), electric heat, well insulated, short walk to elementary school, 3 bedroom, 1½ bath, nice sundeck, $63,900 MLS. Jack Lidstone 477-9262.

TUCKED AWAY WITH VIEW

In an exclusive wooded cul-de-sac is this brand new prestigious home created by master craftsmen for the discerning buyer and offering 1674 sq. ft. of gracious living. Verve and style are immediately evident right from the smart entrance to the charming living room with distinctive F-C fireplace, its sep. dining rm, stunning kitchen with oodles of richly grained cabinets, auto. dishwasher and enchanting dinette, and a lovely convenient family rm. adjoining, 3 excellent bedrms, master ensuite with walk-in closet. Lush w-w sundance carpet thru-out. Rec rm. with 2nd fireplace. Dble garage. This delightful home is realistically priced at only $89,000. Ph. Morris Lund or Colin Munro 386-3585 anytime.

$40,900 - MLS

A dandy starter or retirement home. Nice living room with rock FP. Modern big kitchen with appliances. 2 good-sized bedrooms. Carport plus storage. Handy Bay-Fernwood location. View today, move tomorrow. Leo Van Dyk, 386-3585, Res. 479-6264.

VIEW ANYTIME

A well-kept stucco basement home; Quiet location, 3806 Mildred, off Burnside near Wilkinson. Has fireplace, appliances and sep. garage. Ideal for retireds or small family. MLS $45,900, terms. Please call Leo Van Dyk, 479-6264, or Colin Munro, 652-3383. Office 386-3585.

JACK MEARS
OAK BAY REALTY LTD.
"The Professional People"
2194 OAK BAY 598-3321

4402 ELNIDO CRESCENT
(end of Cedar Hill Rd. at Mt. Doug)
We think you will appreciate the better quality finish in this 3 bedroom, bath and ½ home, with its charming old brick fireplaces, unique dining room windows and lovely cedar panelling in various areas. Come and see for yourself or call:
CONNIE O'REGAN 592-0454
HANNE PRIMGAARD 598-3321 Office

$54,000
OLD OAK BAY
Delightful! Packed with old world charm roseate glow of stained glass windows, crackling traditional fine cheering grey winter evenings. Chandelier softly high lighting your fine display china! Full 28 foot sweep of living and dining room accomodating fine furnishings. Two bedrooms, and a cheerful old kitchen and pantry overlooking the deep garden lot. Does it sound interesting? Furnace and wiring updated. Ill health compels reluctant sale. Viewing arranged through
LYNETTE DELAHUNT 598-3321

Montreal Trust

237 PORTSMOUTH (Esquimalt Lagoon)

One of the most interesting views in the area is a bonus you will get when you move into this charming 3 BR split level home. It is in immaculate condition and well planned to take advantage of the view. From it you will see Mt. Baker, Esquimalt Lagoon with all its interesting birds and wildlife as well as a large section of the city and the mouth of Esquimalt Harbour. It is all offered for a low $71,500, a price you can afford. You can see it by calling, either:
386-2111 LARRY PRUDEN 477-7497
386-2111 A. D. WHEELER 477-4789

ESTATE SALE OFFERS

Make a reasonable offer on this solid older home. Three bedrooms, living room, separate dining room, family kitchen and a full basement. This character home is situated near all school levels and town. Asking $51,900.
386-2111 GARY RESTELL 477-0851

A.H.O.P.

$2,250 down, $319 per month. 8 per cent mort., new, 3-bedroom home with fully fenced yard, $45,000. 384-8075, pager 913 or 652-2401.

YOUR DREAM HOME
Fairfield $53,900 — completely rebuilt 2 bedroom with deluxe kitchen. Suit workink couple. Easy terms arranged. (477-7750).
BOWDEN REALTY, 383-5524

$42,500
James Bay, updated, 3 or 4-bedroom. Offers? 385-9660.

253 COUNTRY HOMES AND PROPERTIES

Western HOMES Ltd.
1037 Cloverdale Ave. 386-3494

ELK LAKE HOBBY FARM $89,000

This could be the one you have been look'ng for! 1.5 acres of peace and quiet located at the north end of Elk Lake, and close to Bear Hill. The property is fully fenced and includes a three-stall horse barn complete with tack room and hay storage. The fine family home features kitchen with eating nook, dining room, and living room with fireplace. Two bedrooms on the main floor, one more upstairs plus a sewing room, and a full basement ready for development. This home has been well maintained and is in a super location. Be the first to view, call:
Neil R. MacDonald
386-3494 (24 hrs.)

SHAWNIGAN MUST SELL WHITE ROCK BECKONS

CUSTOM built home WITH TRULY a lovely setting. LR — DR — KITCHEN across the front — 2 FP — 3 BR — WW carpet and thermopane throughout, 11-ft. high carports — 2 baths. Owners have privileges of the Estates rec. areas. Located at junction of McKean and Gregory Rds. off Renfrew. MLS 21231. Details call Ken Jensen, 386-3494 — 592-9079.

HORSE FEATHERS

2 ACRES, METCHOSIN, 900 Sq. Ft. house and good modern barn, was listed for $67,900. Priced now for quick sale at $61,900. Phone
Bill Wilson
386-3494 (24 hrs.)

COUNTRY $44,900

Nicely treed lot overlooking Kemp Lake, modern 2 bdrm, 2 bath home, living rm, dining rm, kitchen — unusual layout and design — Fireplace, glass sliding doors, lots of sundeck. Phone
Bill Wilson
386-3494 (24 hrs.)

NEW MILL BAY HOBBY FARMS

1—This fenced, lightly treed two-acre property features a new three-bedroom, no-basement family home. Located on the high part of the sloped property, it features, 1½ baths, dining room, laundry facilities off the kitchen, unique Swedish fireplace and electric heat. (MLS) Asking $59,800.

2—A terrific, selectively cleared 2-acre property, featuring a new three-bedroom, no-basement home. Home to be completed by Feb. Still time to choose carpets and fixtures. ADDED BONUS, a nice three-stall horse barn. Asking $64,500.

3—THREE cleared, nicely sloped acres with a view of the valley. At the end of a -ul-de-sac, this property features a three-bedroom, no-basement family home under construction, and a three-stall barn. Nice and quiet, a perfect hobby farm. Asking $69,500.

For information on these properties call:
Neil R. MacDonald
386-3494 (24 hrs.)

$61,900 1.45 ACRES BEAVER LAKE

3-bdrm., no-bsmt. home with separate garage and workshop. Fantastic property adjoining the park. Close to town but definitely in the country. Price just reduced for quick sale. MLS 21510.
FOR DETAILS ON THIS CALL NOW
Jack Davis
386-3494 (24 hrs.)

Keating Ridge

2700 sq. ft. luxury home set ½ an acre in the desireable Keating Ridge area featuring peaceful valley views from the front and distant sea views from the back, some of the many features are built in Jenn Air range and oven dishwasher, vacuum system and intercom, eating area in kitchen with dutch doors leading to large private sundeck, large master bedroom with walk in closet and ensuite, family room (36'x16') with fireplace, den and hobby room. This most attractive home must be seen inside and out, $89,900, for further details and viewing please call:
Betty DuTemple
656-5511 Betty DuTemple 652-3219
Sparling Real Estate

BRENTWOOD ON .49 ACRES

Absolutely immaculate 8-yr-old home offering 1,900 sq. ft. of modern living with too many features to list. Plus there is a 24x20 separate workshop, two greenhouses and numerous fruit trees. Perfect for the market gardener. It won't last long at $79,500 and has to be seen to be appreciated. MLS. Call CHRIS GREIG, 386-6164 or 478-5953.

ROYAL OAK MINI FARM

Here's an opportunity to live in one of the nicest areas of Greater Victoria on 1.7 acres of level arable land in a solid 3-bdrm., full bsmt. home. Greenhouse, Above ground swimming pool and separate garage. This choice property is priced to sell at $79,900. Call Chris Greig, 478-5953, or Castle Properties, 386-6164.

JUST OVER 2 ACRES
with one level living of about 2800 sq. ft. plus a lower level with 2 more bedrooms to make up a total of 4, all with full bathrooms. All main rooms including den are unusually large and gracious. The scene is pastoral—the plan spacious — the price inviting, $139,000. First time for sale. JEANNIE DEWHURST, 384-8001 or Res. 477-6040. The Royal Trust Co.

SAANICH PENINSULA PROPERTIES LTD.
For all real estate requirements.
2354 Beacon Ave., Sidney, 656-4001

SEAVIEW ACRE N. SAANICH
Near beach with custom built home, on piped water, $82,000. Phone 656-5045.

SIDNEY REALTY LTD.
Real Estate — Insurance
Serving the Saanich Peninsula
656-3928

GORDON HULME LTD.
SIDNEY-SAANICH PENINSULA
656-1154 2444 Beacon Ave.

TRADE
Through
CLASSIFIED
DIAL 386-2121

256 WATERFRONT PROPERTIES

YOUR DREAM? WATERFRONT $178,900

Over 2300 sq. ft. of first cabin appointments are yours in this delightful 3-bedroom and den executive home. Watch the ocean traffic and wildlife from your dining-living room areas or large finished rec room with wet bar and F-C old brick fireplace. The convenience of 3 bathrooms and the comfort of 3 fireplaces are yours as well as step-savers such as: main floor laundry; built-in intercom with stereo; and electric garage door. Seclusion is also yours on the 1.1-acre lot with approx. 130 feet of access to a pleasant beach. For further information and-or viewing call:
MURRAY LAWSON, 479-8813
MIKE RUDDY, 656-4089
or
PARK PACIFIC INVESTMENTS
383-4124

SHAWNIGAN LAKE

50' waterfront, 2-bedrm cottage on southeast side. With planned improvement, $43,500 or best offer as is. Phone 743-5151.

DALLAS ROAD HOME
Excellent condition, $129,500. For people who appreciate spacious rooms, unique and colorful interior and a million dollar view. Phone 384-0358.

NEW WATERFRONT HOME nearing completion, 1322 Lands End Road. Phone builder at 652-1673 or 652-4155.

SPELL IT OUT

When you have something to sell, the easiest way to find a buyer is to spell it out in print! You do that by placing a low-cost Classified Ad in the newspaper, Give us a call today. at 386-2121.

258 CONDOMINIUMS and TOWNHOUSES

STOP LOOKING

3-bedroom self-contained condo., like new. Large living room, dining and kitchen with stove, fridge, washer and dryer, plus 3 bedrooms, one and one-half bathrooms. Priced at only $41,500, terms for your income.
KEN WRIGHT 598-2183

LOW DOWN

Try $4,000 down on this 3-bedroom low-cost self-contained townhouse with fridge, stove, washer and dryer. There is also one and one-half bathrooms, storage area plus pool. Look at this great buy for only $36,500. MLS 21531.
BILL SIDHU 477-5382

BREATHTAKING VIEW

One-bedroom ocean-view like new. Retired and watch the fish jump and the ships roll in. A must to view at this price.
KEN WRIGHT 598-2183

WESTMONT REALTY LTD.
920 Hillside
386-6796

SACRIFICE SALE!

well, not exactly — but the vendor will seriously consider any offer on the asking price of $40,900. This vacant second-floor 2-bedroom suite at University Park Terrace has a pleasant westerly view of the Sooke Hills, has a large entertainment-sized living room, galley kitchen with fridge, stove and garburator; in-suite laundry and 3 sliding glass doors to a large sundeck. Call:
MURRAY LAWSON, 479-8813
or
PARK PACIFIC INVESTMENTS
383-4124

SSC
SWINERTON STEWART CLARK LTD.
in merger with
JOHNSTON & CO. LTD.

OPEN HOUSE 1466 Dallas Rd. Wed. 2-4

Waterfront, one-bedroom condominium suite on top floor for Only $37,900. Panoramic sea views. Desirable location. Please call:
JIM MURDOCH
385-2481 or 592-4530

BY OWNER

Relocating, large family condominium with a large living room, dining room, kitchen with new appliances, storage room. 3 bedrooms and 3 piece bath upstairs, wall to wall throughout. Close to schools shopping, and bus. $32,200 Phone any evening after 6 p.m. 382-8910.

ONE-BEDROOM SUITE, NEVER occupied. The Savoy, 598-3253, 598-3640.

SMALL LUXURY CONDOMINIUM in Rockland area, priced to sell. Please call 383-5544 during day.

258 CONDOMINIUMS and TOWNHOUSES

Victoria Realty LTD
386-3585

Admirals Harbour View Townhouses

933 ADMIRALS ROAD, ESQUIMALT
(Parklands Area)
5 YEAR WARRANTY

OPEN DAILY Incl. Sunday 1:30-3:30

PRICE RANGE:
$53,500-$59,500
—Two and three bedrooms.
—Over 4⅛ acres treed parkland.
—Fireplaces.
—Carports.
—Basements in many.
—Rustic Cedar and Stucco exterior.
—Screened patios.
—Landscaped.

Park Pacific

ROYAL WOODS

(McKenzie near Quadra)

1. JUST LISTED. LOVELY ONE-BEDROOM APARTMENT-HOME ON THIRD FLOOR FACING EAST. ASKING $37,900. SLIDING GLASS DOORS FROM DINING ROOM, LIVING ROOM AND BEDROOM TO LONG (24 FT.) BALCONY. As in all suites, the stove, fridge, dishwasher, storage locker and parking space are included in the price. IMMEDIATE OCCUPANCY POSSIBLE.

2. BEAUTIFUL TWO-BEDROOM CORNER APARTMENT-HOME FACING SOUTH AND WEST. REDUCED $3,000. NOW ASKING $45,900. Luxurious wall-to-wall throughout. One and one-half bathrooms (master bedroom ensuite). IMMEDIATE OCCUPANCY POSSIBLE.

—Lovely treed property. Professionally landscaped.
—Large heated indoor pool, with handy outdoor patios.
—Sauna, swirlpool, exercise room and changing rooms.
—Two deluxe recreation lounges.
—Tudor motif reading room with beamed ceilings.
—Hobby room and workshop.
—Magnificent billiard room.
—Tennis court and shuffle board.

For additional information or appointment to view call:
Robert Young
383-9898, 383-4124
George Black
382-2426, 383-4124

Park Pacific

The AFFORDABLE TOWNHOMES HARBOUR PARK

CORNER OF MONTREAL AND NIAGARA STREETS

3 Bedrooms
$2,250 DOWN
PRICED FROM $44,900
QUALIFIES FOR A.H.O.P. FINANCING

—adjacent to public tennis courts
—and major park
—public school within 2 blocks
—1 short block to waterfront

OPEN HOUSE
Daily 10 a.m. to 5 p.m.
FOR FURTHER INFORMATION PLEASE CALL GERRY LLOYD
BLOCK BROS. 477-1841
RES. 479-4105

DAON

12 out of 24 Patio Homes Remain

2 and 3 Bedrooms
$41,300 - $45,500
724 SEA TERRACE
Esquimalt Road Seaside — adjoining harbour, park and tennis courts — 5 minutes from downtown — unmatched value — beautifully landscaped family living.
382-2159 WHEATON 385-5702

"EXTRA LARGE PRIVATE TOWNHOUSE" GORDON HEAD $55,000

Clients have to move—sacrifice—3 bdrms. Large living room with F.P., full bsmt. for further development. 1½ bathrooms, 2 sundecks, and large dining room compliment this unit. Call Sue Owens or Connie Weyler at Castle Properties Ltd., 386-6164.

$26,900

Excellent 1 bedroom home 6 yrs. old. Ground floor quiet location in James Bay, close to Parliament Blds. and the sea. Low taxes and assessments. Priced to sell. M.L. 21983.
CENTURY 21
SUBURBAN REALTY
TONY BROGAN
388-6275 Pager No. 2471

IN "THE SAVOY"
BY OWNER
ONE-BEDROOM
Tastefully decorated, reasonably priced at $39,900. 592-6757.

PRESTIGIOUS ROYAL WOODS — 2-bedroom, 3rd floor, luxury condominium, tastefully decorated. Balconies facing south and east. Indoor pool, sauna, billiards. Tennis, transportation and shopping close. $47,900. 477-1412, 479-9588.

LOWER PRICED—ROYAL Woods — by owner, 2 bedroom corner suite, 1½ bath, indoor swimming pool, swirlpool, sauna, tennis, billiards. 479-1546, $43,900.

ONE BEDROOM CONDOMINIUM 1680 Poplar St., swimming pool, sauna, $32,000 10% mortgage. 477-0601.

258 CONDOMINIUMS and TOWNHOUSES

Green Acres

HENDERSON REALTY LTD.
385-9741 (anytime)

CHOICE SUITE
Most desirable 2-bedroom unit in Gordon Head. Top floor southern exposure. 1110 sq. ft. Appliances included Complex includes sauna, swirlpool, pool table, etc. Excellent financing. Asking only $44,250 MLS.
BILL McCARTER 592-3970
BOB GIBSON 658-5153

UNIVERSITY TOWNHOUSE
Immaculate 3-bedroom, 1½-baths, bright 19x12 living room with fireplace, dining room, kitchen with sunporch off. Rec. room. Full basement. Sauna, indoor pool. Ideal crner unit. Qualifies for B.C. Second. Excellent financing. MLS.
BOB GIBSON 658-5153
BILL McCARTER 592-3970

Beach Drive
Top floor 1-Bedroom luxury suite in concrete building with partial seaviews close to Marina and Golf Course. Underground parking, sauna and swirlpool. This is a scarce commodity at the asking price of $47,500.
David Billingham
388-6424 (Res. 598-1177)

Condominium Values
$34,900—Ultimate 1-bedroom condominium in small (15 units) building, close to town and all amenities. Features brick, raised hearth wood burning fireplace, self-contained laundry room. Private, quiet end suite with huge garden balcony. Appliances included.
Two choice suites in small adult oriented brick bldg., quietly situated by the Gorge. Both feature insuite laundry rooms, same floor storage, 5 quality appliances, W-W thru-out, breezeway, hobby shop, rec room, sauna and swirlpool baths. Ample parking.
1 $45,500. Over 1,060 sq. ft. plus 2 large garden balconies. Spacious living and dining rooms, 2 large bedrooms, loads of closet and cupboard space, tastefully decorated.
2 $45,700—Over 1,250 sq. ft. end suite on 3rd floor. Features 2 large bedrooms, 1½ baths (ensuite). Extra large walk-in closet or sewing room.
John M. Hunter
388-6424 (Res. 592-6073)
BAYSHORE REALTY LTD.
1006 FORT STREET

$2,500 DOWN!
Will move you into your own deluxe 2-BR townhouse. Other features include ocean views, 1½ baths, wall-to-wall carpet and large living room with fireplace. Located 20 Simcoe — ½ block from ocean and close to downtown. Only $49,900. Open every day from noon 'till 5 p.m.
GERRY MARTIN
598-5144 477-7050

THIS IS LOWER PRICED
Than other 2-bedroom suites in Royal Woods. The owners must sell. There's a bright living room, balcony, adjoining dining room, 2 big bedrooms, 1½ baths, storage, and the full use of all the recreation facilities. This is a rare deal. Don't miss out. Listed at $47,500 and offers considered. MLS 21362.
KEN MANN
BUS. 598-5144 RES. 477-4773
T. L. MANN & ASSOCIATES LTD.

RIM ROBERTS INVESTMENTS & MANAGEMENT LTD.
202-1175 DOUGLAS 388-6691

FERNHILL PLACE
Esquimalt Area
20 STRATA HOMES
$39,000 to $48,900
Suite 402 with Fireplace $45,500
OPEN DAILY 1 to 5
614 FERNHILL PLACE
JOE MANTON 382-5211

DANE DEVELOPMENTS

OPEN HOUSE
Tues.-Sun., 1-4 p.m.
1021 Collinson
13 Beautiful adult oriented condominium Homes 2 Bedrooms 1½ Bathrooms 4 Quality appliances.
Priced from $44,900 to $48,500
Salesman 592-2449
Evenings 477-7101

MUST SELL
—Brick building—Luxury Suite
—2 Bedroom Corner Suite
—Washer and dryer ensuite
—South West exposure
—Unobstructed view
—Large master bedroom
—Large living room
—UNIVERSITY AREA.
—Excellent terms.
MAKE AN OFFER
$45,900
Barry Bowes
388-6424 (RES. 383-1540)
BAYSHORE REALTY LTD.
1006 FORT STREET

COMPACT 1-BEDROOM, 3RD FLOOR
$23,950
URGENT PRIVATE SALE
1-bedroom condominium. Fridge, stove, storage, parking, laundry facilities. Maintenance $26.48 monthly. Convenient to town, bus, school and shopping. 382-6030 or 385-5517 after 5:00.

Strata Duplex Esquimalt $39,500
482 Foster St. Move in with $2000 down or less. 2 bedrooms, 1 bath, living-dining, kitchen, utility and storage off-street parking. Call owner at 384-9793 days, or 384-8391, 385-0135 evenings.

3 BEDROOMS $40,500!!
What a great buy for a 1-yr.-old 3-bdrm. condominium boasting over 1,100 sq. ft. Even better yet, this unit is located in the corner of the top floor of the building. For viewing call Bob Kohiruss, 658-8360 or 386-6164 (24 hrs.)
CASTLE PROPERTIES

ORCHARD HOUSE
Studio from $25,000
1-Bedroom from $29,000
2-Bedroom from $50,000
Open 2-9 Daily
Saturday 1-6
Sunday 1-6
647 Michigan St.
382-6331 382-8232

2-BEDROOM SUITE, $32,900, LOW deposit, low interest. 384-9923.

258 CONDOMINIUMS and TOWNHOUSES

the Permanent

1125 DOUGLAS ST.
3647 SHELBOURNE ST.

ROCKLAND TOWNHOUSES
Adult oriented deluxe complex, unbeatable for location, living accommodation, and value. Located at 949 Pemberton Rd. Now priced from 83,000 to $95,000. Shown by appointment anytime! Open house Saturday and Sunday 1:00-4:00. View with HERB McDANNOLD 595-1177, GLEN McDANNOLD 595-6488 or 382-9191.

BRIGHT AND SUNNY CORNER SUITE
Early possession offered on this 1½-year-old patio unit — 2 bedrooms, 1½ baths, appliances, lots of storage area, covered parking, etc. Convenient to bus, shopping and town. Quick sale price $39,900. New ML. View today, call GLEN McDANNOLD, 595-6488; HERB McDANNOLD, 595-1177 or 382-9191.
CANADA PERMANENT TRUST COMPANY

DIAMOND DEVELOPMENTS LTD.
ARE PLEASED TO PRESENT THEIR NEWEST JEWEL IN CONDOMINIUM LIVING:
1170 ROCKLAND
(corner of Linden)
Featuring:
—only 18 suites
—1 and 2 bedrooms
—Some FIREPLACES
—Extra large balconies
—Sea, mountain and city views
—Prestigious location
OPEN DAILY
10 to 5
SUNDAYS
1 to 5
For further information please call:
JIM WEST
386-1255 or 595-4094 (Res.)

SPENCER CASTLE
Danzo and Franco Holdings Limited
Cordinally Invites You to View
The Third and Final Phase of
SPENCER CASTLE
2930 Cook Street
Weekdays 1-5 p.m. 384-4013 or Weekends, By Appointment
386-3816

DIAMOND DEVELOPMENTS LTD.
BUY DIRECT FROM BUILDER AND SAVE
WEMBLEY MANOR
1665 Oak Bay Ave.
Featuring:
2 bedrooms
1½ baths
Billiard Room
Lounge and Workshop
Pleasant views
To view one of these deluxe suites priced from $46,000 to $52,000 please call
JIM WEST
386-1255 or 595-4094 (Res.)

P.R.B
P. R. BROWN AND SONS LTD.
"The People To See"
ESQUIMALT — $40,300
1 YR. OLD
Two bedrooms, 1,000 sq. ft. of planned living area, large balcony, 1 4 pce. bath and 1 2 pce. bath ensuite, common games room and workshop area, basement parking, stove and fridge (1 yr. old) in large family kitchen, wall to wall. Very well maintained suite in desirable area.
DAVIS SCOTT 479-4405 or 385-3435

2 BEDROOMS PLUS DEN $46,900
PLUS
—Dining room
—Kit eating area
—Vaulted ceilings
—Top floor
—Indoor swimming pool
—Sauna, swirlpool
—Library, tennis courts
EXCELLENT FINANCING
479-3029

JOFFRE MANOR
1121 ESQUIMALT RD.
Your Choice of Suites
1 BR. $29,900 to $33,200
2-BR. $36,900 to $39,800
One 3 BR. 2 baths $45,900
Ask about our special winter rebates.
Attractive and spacious rec. area, lounge, workshop and exercise area. Spare parking on site and adjoining street. Close to shopping and Municipal Recreation.
OPEN TO VIEW
MON.-SAT. 1:30 to 5:30
with CLARE BROCK
382-1832 or 598-3321
JACK MEARS OAK BAY REALTY

SHELBOURNE UNIVERSITY
Large one bedroom condo. — sauna, showers, rec.-work and exercise rooms — less than 90 sq. ft. of space between this 1 bedroom suite and the 2 bedroom suites — MLS 20649. Asking $34,900.
477-0191 ART EVANS
658-5954 (res.)
The Royal Trust Company

NOW ONLY $54,900
Excellent townhouse in 12 unit complex. 3 finished living levels — rec. room, 4 bedrooms total, 2½ bathrooms. Lots of storage. Quiet area near bus, schools and shopping. JEANNIE DEWHURST 384-8001 or Res. 477-6040. The Royal Trust Co.

PRESTIGE, YES
But quality, comfort and value too in this spectacular spacious view home right on the ocean in Oak Bay. 2 bedrooms, 2 bathrooms. New appliances incl. $85,000. Call A. Klenman for private showing. T & C. Realty 382-7276, o reves. 382-9771.

258 CONDOMINIUMS and TOWNHOUSES

KNOWLES REALTY LTD.

HURRY TO
"THE HILLSHIRE"
$29,900-$42,000
Victoria's fastest selling condominium project.
1525 HILLSIDE
One and two-bedroom apartment style homes.
Features include: Built-in dishwashers, stoves, refrigerators, W-W carpeting, attractive well designed kitchens (some offer eating area in kitchen).
384-8101
Open Mon. to Sat. 10:00-5:00
Sunday 1:00-5:00

$31,900 BARGAIN
Owner leaving city, must sell. Price reduced for quick sale. 2 bedrooms, living room with dining area inline. Only 3 blocks to beach and shopping area. MLS. To view call:
384-8101 GRETA 592-6372

TAKE YOUR CHOICE
OAK BAY — 2 Bdrm. 1½ Bath condominium. 2 Blocks to Marina. Concrete-steel building, Sauna and underground parking. Asking $68,000.
or
HIGH QUADRA — Well kept, 1-bedrm plus Den. Unit, large living room, fridge, stove and dishwasher. Sauna and pool room. Only one block to Bus. MLS. Asking $34,000.
or
JAMES BAY — Large 2-Bedr. ste. with some views. 15x7.7 dining area. W-W carpeting 6 months old. Glassed-in balcony. Asking $43,900. To view any of these fine units, please call:
384-8101 GRETA 592-6372

Western HOMES Ltd.
1037 Cloverdale Ave. 386-3494

HERE'S A PLACE
Real close to town, Beacon Hill Park, Parliament Buildings and waterfront walks, it has two bedrooms, one (13'x10') the other (12'x10'). L.R. approx. 18'x12'. Wall to wall carpet throughout except kitchen and 4-pce. bathroom. Southern exposure and west windows too, so there's lots of light for the brightness that helps keep you and your plants very healthy. There are good views of Trial Island, Port Angeles, Seattle, Race Rocks, Sooke Hills, downtown, Inner Harbour, and all the way to the observatory on Little Saanich Mountain. You've got to see. Priced at $51,000. All offers presented. Vendor has moved and he would rather sell than rent it. Here's your opportunity. We are co-operative. Please call now. Courtesy to all Realtors.
G. W. Bentham
386-3494 (24 hrs.)

JACK MEARS OAK BAY REALTY LTD.
"The Professional People"
2194 OAK BAY 598-3321

OPEN HOUSE
1019 McCLURE
DAILY (2-4) Except Monday
This quiet exclusive building of 10 2-bedroom and three 1-bedroom is within walking distance of downtown. All have fireplaces and are corner suites. Dishwasher and garburator is included with the usual appliances. Prices from $43,500. For a private showing call:
598-3321

440 MICHIGAN
OPEN DAILY
2-4 P.M.
2 AND 3 BEDROOMS
$52,000 and $53,000
Five Appliances
Drapes and Fireplace
CALL
"YOUR LUCKY REALTOR"
JOHN ADDICOTT
595-5171 477-8232
Canada Trust

TO BE SOLD THIS WEEK
ONLY $29,500
$3000 down assume existing $26,500 mortgage, 1 bedroom bargain in a concrete building, come, look, make an offer. It's yours. 592-4636.

265 HOUSES WANTED TO BUY

Castle Properties Ltd.

If your property is for sale and suits any of the following parties, please call.

FEBRUARY
Possession for young couple with 2 small children wants 2-3 bedrm. home with bsmt. up to $60,000. Call Larry Quaglioffi, 479-6609 or 386-6164.

URGENT
Semi-retired couple require two or three-bedroom home with few steps any area. Up to $70,000. Cash. Danny Greig 382-3026. Office 386-6164.

RETIRED COUPLE
Will consider a smaller home up to $50,000. They require 2 Bdrms. Bsmt, easy care lot. If your home would suit, Please call Rick O'Kane 479-5533 or Lyle Marrington 383-0251 Office 386-6164.

YOUNG COUPLE
Wanted in Gorge area. 2-3 bdrm. home with rumpus room in full bsmt. All cash up to $55,000. Call Ole Knudskov 598-5461 or 386-6164.

NEEDS MARIGOLD
Semi-retired couple wish to relocate in the MARIGOLD AREA. Must be a no-step 2-bdrm. home on a preferrably level, fenced lot. Up to $55,000 CASH. Call Chris Greig, 386-6164 or 478-3953.

OAK BAY
Up to $65,000. Two or three bdrms., full bsmt. and drive-in garage. All cash to vendor. Urgent! Irene Dalziel, 386-6164 or 477-5380.

ANY AREA
Investor requires lower priced homes for repair and rental purposes. Call Bob Kohiruss 658-8360 or 386-6164 (24 hrs.)
ANOTHER SERVICE OF CASTLE PROPERTIES

265 HOUSES WANTED TO BUY

WE HAVE A CUSTOMER LOOKING FOR
a 2 or 3 bedroom house in the $40,000 to $50,000 price bracket. If you want to sell your home please give us a call. LEN TAYLOR 382-9485, ETHEL WALLACE 382-5998, or The Royal Trust Co. 384-8001 anytime.

WE WILL BUY FOR CASH
If your home is suitable for rental and will show a return call the sales supervisor for a quick decision.
Wall and Redekop Realty
386-2911 or 386-2912

CASH FOR YOUR HOME
Investors will pay cash for any home, any area, up to $50,000. Call GLENN NICHOLLS, 598-7689 or Lansdowne Properties, 592-2431.

WANTED — 2 OR 3 BEDROOM house in pleasant area up to $50,000 for retired couple.
386-7521 IAN BOORMAN 592-3335
BOORMAN INVESTMENT CO., LTD
1111 Government St.

PRIVATE
Moving to Victoria, require older reasonably priced home. I will purchase for cash. 479-2209.

WANTED PROXIMITY UNIVERSITY, house rental. Purchase option, $600 p.m. 386-1312.

268 LISTINGS WANTED

VELOX INVESTMENTS LTD.
Independent Listing Service
"You Sell It Or We'll Sell It
BUT LET'S GET IT SOLD."
817 Fort St. 388-4942

270 EXCHANGE REAL ESTATE

LARGE OAK BAY HOME, value $57,000, trade for smaller house or auto. 595-0480.

271 LOTS FOR SALE

Western HOMES Ltd.
1037 Cloverdale Ave. 386-3494

DALLAS-LINDEN — Truly a rare find; a residential building lot among gracious well kept older homes. Just 1 block from waterfront and 2 blocks from Beacon Hill Park. M.L.S. 21386

A UNIQUE OPPORTUNITY FOR AN IMAGINATIVE BUYER. ASKING $35,900.
JACK DAVIS
386-3494 (24 hrs.)

CONTRACTORS CONSIDER
DEAN PARK ESTATES
Excellent Builders Terms Available
CALL: MURRAY LAWSON
After 6 p.m. 479-8813
or
PARK PACIFIC INVESTMENTS LTD.
383-4124

BROWN BROS. on BLANSHARD
"People Helping People"
½-ACRE LOT
In an area of expensive homes among fir, cedar and dogwood. Cleared building site, water meter, ready to build. Asking $34,000.
JOE RICKARD 656-1628
or 385-8771 (anytime)

CHOICE LOTS
Close to University, $29,500 to $31,900. At last! 10½% mortgage. Choose your lot and plan and we will build to your specifications.

LARGE LOT
1000 KENNETH ST.
85x145
Fully serviced lot suitable for duplex. Try your offer subject to rezoning. For any further information call:
RICK KINNIS 477-9394
WESTMONT REALTY LTD.
920 Hillside
386-6796

LOTS OF LOTS
may be for sale but few feature:
CORNER LOCATION
PRESTIGE HOMES
MT. DOUGLAS AREA
owner will consider financing during construction.
ASKING $36,300.
R. I. MURPHY
388-6454
REALSPAN PROPERTIES LTD.

FIVE MILES OF BEAUTIFUL beach, six choice level lots, no rocks, 7,500-10,500 sq. ft. Full view of Port Angeles, Victoria and Olympic Mountains. Compare to other view lots, then call us. Located at the corner of Millburn Road and Ocean Boulevard. Custom building available if required. Priced from $37,000-$41,000. Terms. 478-6268, Harvey, or 478-4484, Peter.

Gordon Head LOTS
REASONABLE TERMS
Highest location 6 — 9,000 sq. ft. Stones throw to U-Vic. Phone Kasapi Construction 386-6191, or 592-6081.

½ ACRE CENTRAL SAANICH
Level treed lot with distant seaviews at back and beautiful valley views in front. $38,500. MLS. Please call,
JIM DONNELLY
477-0191 652-3228
Royal Trust Real Estate

R2 (Duplex) Lots
Four lots on quiet cul-de-sac north of 3033 Fifth Street, off Finlayson. Cleared, level building site with all underground services by February, sidewalks and paving by May. 385-2142 or 385-7005.

5 ACRE PARCELS
IN SAANICH. GREAT POTENTIAL READY TO BUILD ON!!
Please phone 479-2150 or 479-8486
COASTLAND ESTATES

SOOKE
Choice lots in a quiet new rural subdivision. Eleven available from $20,000.
386-7771 PETER MASON 477-9318
MOODY & MASON REALTY

SOOKE AREA, NEAR THE GOLF course, located on the corner of French Rd. and Galena. Approximately 9,000 sq. ft. each. Phone 479-2045 after 5 p.m.

100 FT. WATERFRONT LOT ON paved cul-de-sac with water and underground hydro supplied. $55,000, 652-1040 or 656-3463.

CEDAR HILL X ROAD AND BRAEFOOT AREA
Five large treed lots, ready to build on. 384-5016 or 382-4322.

CEDAR HILL X ROAD AND BRAEFOOT AREA
Large, treed lots, ready to build on. 384-5016 or 382-4322.

FULLY SERVICED 8,500 SQ. ft. lot in Brentwood area. $28,000. 652-1040.

BUILDERS LOT. NEW SUBdivision. Sewered and drain. 388-6275, pager 956, 479-8301.

LOT FOR SALE, SHAWNIGAN Lake area. Phone 478-7248. No agents please.

ARDMORE AREA LOT, 45 acres, good well, sea view. 656-4354.

10,500 SQ. FT. LOT CEDAR HILL X Rd. Near University, will build to suit. 477-3402.

SIX LOTS, UNDERGROUND SERviced, Mahon Place, Saanichton. 652-1579.

60X120 OLYMPIC VIEWS, $32,000, phone 658-1112 or 598-4371 anytime.

JAMES BAY LOT, ZONED TOWNhouse, 60'x120', $65,000, 384-5305.

271 LOTS FOR SALE

Park Pacific

DON'T JUST BUY A LOT!
INVEST IN YOUR FUTURE AT
DEAN PARK ESTATES
CONSIDER THESE FEATURES
—PANORAMIC SEA VIEWS
—LARGE ⅓ ACRE PLUS SITES (15,000 SQ. FT. MINIMUM)
—FULL UNDERGROUND SERVICING
—WITHIN WALKING DISTANCE OF A NEW REC-CENTRE (UNDER CONSTRUCTION)
—PRICED FROM $34,500
ENTER OFF EAST SAANICH RD. BETWEEN McTAVISH AND DEAN PARK RDS.
SALESMAN ON DUTY
11 to 4:30 p.m.
For further information call:
Dean Park Sales 656-7041
or
Mike Ruddy 656-4089
Park Pacific Inv. 383-4124

LOTS IN GORDON HEAD, various sizes. Ideal location near schools and bus. Phone Sunday through Thursday. 477-5015.

273 PROPERTY FOR SALE

20-ACRE FARM
On Vancouver Island, majority in pasture, some timber, expansive views. Four bedroom older home and orchard. Contained in 2 barns, hay and implement storage — hog and cattle feeding areas. Fenced and cross fenced. Good water. $65,000. For any particulars, or date you wish to view write: Greg Wallace R.R. 2, Nanaimo, B.C. V9R 5K2. By owner, no realtors.

3- OR 4-BEDROOM, FULL BASEment, carport, ¾ plus acre, Mount Baker view home, garden, fruit trees. Keatings country setting, good future development potential, 652-3165.

APPROX. 30 ACRES, NORTH Saanich in freeze, take trade. 479-7572.

VACANT, MUST SELL, 3-BEDroom home on 10 acres, 474-1364.

274 PROPERTY WANTED

URGENT! Waterfront lot — Oak Bay, Uplands, north to Cordova Bay for family who wish to build home. Please contact
NORMAN ROSS & ASSOCIATES LTD.
440-1070 DOUGLAS 382-6151

Wanted
Apartment site for 10 to 15 units. Needed for an early March starting dates. Serious purchaser.
Barry Bowes
388-6424 (RES. 383-1540)
BAYSHORE REALTY LTD.
1006 FORT STREET

ALL CASH!
Duplex or small townhouse sites
MALEN CONST. CO. LTD.
658-1122

SOOKE
MINI FARM
1.65 ACRES with house, barn and other outbuildings. Asking $47,500 and Open to Offers. MLS. Call:
DONALD HAMILTON
386-2911, 478-3552
Homefinders, Wall and Redekop

APT. SITE
Builder requires 10,000 to 100,000 sq. ft., even more for immediate development. Phone now, Kasapi Construction, 386-6191.

280 ACREAGE FOR SALE AND WANTED

P.R.B
P. R. BROWN AND SONS LTD.
"The People to See"
5 ACRES
West Saanich. Native trees. Well on the property. Good road frontage.
385-3435 JOHN EVANS 477-4452

ODE TO TRANQUILITY
7.5 acres and 7 acres tucked away in deep woods with magnificent views. Very close to Prospect and Elk Lakes. JUST LISTED AT $75,000 and $70,000. MLS. GLENN NICHOLLS, 598-7689 or 592-2431, Lansdowne Properties Ltd.

1.78 ACRES
Located in Deep Cove area with three out-buildings. Can be subdivided now and has city water. Reduced to $59,500.
385-7721 Dale Briggs 592-3978
GARDNER REALTY LTD.

4.21 ACRES
Septic-approved, eight miles from Duncan, good for hobby farm. Asking $26,000. 652-1211.

12 ACRES METCHOSIN AREA, secluded and well treed. No agents. 478-4457.

285 UP-ISLAND PROPERTIES

RENOVATED IN AND OUT. BUILT-IN WALL OVEN AND COUNTER RANGE, 1½ BATHS FULL CENTRE RUSTIC BRICK FIREPLACE BACKING IN KITCHEN, SUNKEN LIVING ROOM, CARPORT, GARAGE, NEATLY FENCED . . . WITHIN COMMUTING DISTANCE FROM VICTORIA . . . PRICED AT $54,900. MLS ROY TEASDALE . . . DAYS 746-4154 . . . EVE. 748-9294. WALL AND REDEKOP REALTY.

PRIVATE SALE — SAVE
1 acre, 1-3 fenced for pony or? Garden spot, see glimpse, near new, 3 bedrooms, cedar family room with Franklin stove — French doors, living room, acorn fireplace, deck off dining area, small den area. Entire home just redecorated. Owners buying another property. Must sell. Under $55,000. No agents. 112-743-9865.

NANAIMO
Brand new duplex, three bedrooms each side, ensuite plumbing, fireplaces, full basement, could be future four-plex. Price only $82,000. Owner will take trade for lot or older house in Victoria. Call 112-758-1691 or write 2750 Fairbanks, Nanaimo.

PEARSON/JOHNSTONE & ASSOCIATES LTD
BOX 399, PARKSVILLE, B.C.
248-3216 752-6964

78' LAKEFRONT LOT ON N. Pender Is. ¼-acre includes sewer, water and hydro. Must sell. Phone 746-5576 or write E. Van Bergen, 6036 Falaise St., Duncan.

COUNTRY LIVING
2 Acres, fenced, 3 bedrooms, 1500 sq. ft., full basement home, barn. Approx. 3 miles from Duncan. Full price $58,500. Phone 746-6807.

MILL BAY
New 3-bedroom house on 1½ acre, 2 fireplaces, large rec. room. Close to beach. Asking $52,500. Phone 384-0179 or 743-2184 after 5.

SHAWNIGAN LAKE, 3 BEDRM. house, fireplace, w-w throughout on large lot. 743-5707.

1 ACRE, SERVICED, SUNNY North Pender Island. $7,900, terms. 980-8165.

294 MAINLAND AND OUT OF PROVINCE PROPERTIES

OLYMPIC PENINSULA
12 room house on 40 acres of woods, 2800 sq. ft. Peek-a-boo view of salt water ½ mile away, 4 bedrooms, 3 baths, fireplace, electric heat. Near Pt. Angeles. $150,000. Write: P.O. Box 493, Pt. Angeles, Washington, 98362.

Deaths and funerals

305 DEATHS and FUNERALS

BELL — Mr. Alfred Elijah Bell of 1331 Pembroke St., passed away at the Royal Jubilee Hospital on Sunday, January 16, 1977. Born in Sussex Corner, N.B. and a resident of Victoria for the past 18 years. He leaves his wife and daughter; a sister, Mary of St. John's, N.B.; niece Mildred and other nieces and nephews.
Private funeral service in the Family Chapel of McCall Bros. on Tuesday, Jan. 18 at 2:00 p.m. with the Rev. F. W. Hayes officiating.

DALZIEL — At the Victoria General Hospital on January 15th, Bernard Henly (Bud) Dalziel, aged 48 years, of 3948 N. Shorncliffe Road. Survived by his loving wife, Irene, at the residence; three sons and daughter-in-law, Robert and Brenda, George and Bernard; daughter, Mrs. Susan Kangasniemi; mother, Mrs. Amy Graham, all of Victoria; two sisters, Mrs. Maxine Smith of Victoria and Mrs. Bernice Carlaw of Richmond, several aunts, uncles, nieces and nephews. Predeceased by his father, Bernard Dalziel in 1947. The late Mr. Dalziel was employed with Standard Furniture for 22 years and was associated with Reliable Transfer for five years. He had, for the past eight years, been employed with Stocker's Security Storage.
Prayers will be said Tuesday, January 18th at 7:30 p.m. in Hayward's Thomson and Irving Chapel, 1625 Quadra at Belmoral. Funeral Mass will be celebrated in St. Joseph's R.C. Church on Wednesday, January 19th at 1:30 p.m. Father G. Herkel officiating. In lieu of flowers, donations may be made to the Canadian Cancer Society, 857 Caledonia St.

DOUGLAS — The Rev. James Douglas, peacefully on January 14, 1977 at the Westcoast General Hospital. He was born in Hawich, Scotland and was 101 years of age. He leaves one son Bill of Rockhaven, Saskatchewan, one daughter Mrs. W. T. Neale (Elizabeth) of Taylor Arm, Port Alberni. He also leaves six grandchildren and four great-grandchildren.
Memorial Services were held in St. Andrew's United Church, Port Alberni on Monday, January 17, 1977 at 1:00 p.m. with Rev. George Lindsay officiating. Cremation will follow. Flowers are gratefully declined. Arrangements through the Memorial Society of B.C. and First Memorial Services Ltd., Nanaimo.

FISHER — In hospital on January 15th, 1977, Mr. John Leonard Fisher, age 79 years. Born in Victoria, B.C. a resident of Happy Valley for the past 40 years, late residence 4116 Happy Valley Road. Predeceased by his son, Jack Fisher, May 19th, 1974. He leaves his loving wife, Gladys, at home; son, Thomas and daughter-in-law Helen, Esquimalt, B.C.; grandchildren; brother, Roy Fisher, Portland, Oregon, sisters, Mrs. Ruth Legg, Vancouver, B.C., Mrs. Dorothy McBeath, Victoria, B.C., Mrs. Elsie Treloar, Colwood, B.C.
Service will be held in the Sands Funeral Chapel of Heather, Colwood, B.C. on Wednesday, January 19th, 1977 at 1:00 p.m. Rev. Phil Ross officiating. Flowers gratefully declined. Those so desiring may contribute to the B.C. Heart Foundation, 1008 Blanshard St., Victoria, B.C.
SANDS — COLWOOD

FISHER — At the Royal Jubilee Hospital on January 16, 1977, Mr. Arthur John Fisher aged 84 years, of 1241 Sunnyside Ave., born in St. Paul, Minnesota and resident here for five years. He leaves his wife Isabelle at the residence; two daughters, Alice Schick of Anaheim, California and Margaret Jean Hartman of Winnipeg. He served in the Imperial Forces in World War One with the R.F.C.
Funeral service in the FAMILY CHAPEL of McCall Bros. on Thursday, Jan. 20 at 3:00 p.m. Interment at Royal Oak Burial Park.

GANE — Peacefully on January 16, 1977, in hospital in Victoria, Mrs. Elise Constance Gane, aged 87 years, of 3954 Cedar Hill Road, a resident of this district since 1947. Widow of G. Beaven M. Gane, formerly of Kettle Valley, B.C., she leaves one daughter, Elise and son-in-law, Ted Underhill of Victoria; one son, Theodore (Ted) Gane and daughter-in-law, Barbara of Kaleden, B.C.; daughter-in-law, Doreen Gane in Durban, S.A.; nine grandchildren; three great-grandchildren; brothers and sisters in Western Australia.
Funeral service in the Family Chapel of McCall Bros. on Wed., Jan. 19 at 2:00 p.m. with the Rev. H. S. Silvester officiating. Interment at St. Mary's Churchyard, Metchosin. (Flowers gratefully declined. Friends, if desired, may donate to the charity of their choice.)

JANKE — In Victoria on Jan. 17, 1977, Carl Janke, aged 73 years, of 1744 Wain Rd., Sidney, B.C. He is survived by his loving wife, Elizabeth M.; his brother, Emil Janke of Lodi, California; and his sister, Pauline Jasman of Three Hills, Alberta.
Funeral service in McCall Bros. FLORAL CHAPEL, Johnson and Vancouver Sts., on Thursday, Jan. 20 at 1:30 p.m. with Pastors H. Dawes and L. H. Hartin officiating. Interment at Royal Oak Burial Park.

McCLURE—Suddenly on January 14, 1977, David Baskin McClure of 3577 W. 23rd Ave., Vancouver, age 62 years. Survived by his loving wife Mildred, and daughter Penney at home. One son, Jim, and daughter-in-law, Bunny, of Richmond. Three grandchildre. Four sisters, Mrs. J. (Edith) Mitchell, and Miss Ruth McClure of Edmonton, Mrs. A (Laura) Cameron of White Rock, and Mrs. W.F.A. (Grace) Smith of Victoria. The deceased, a chartered accountant and auditor, was a member of Dunbar Lodge No. 145, AF and AM, and Gizeh Temple A.A.O.N.M.S.
Rev. R. J. Shank will conduct the memorial service in St. Andrews Wesley Church, Bunard at Nelson on Tuesday, Jan. 18 at 12:00 noon. Cremation. In lieu of flowers, donations to the B.C. Heart Foundation, 1881 W. Broadway appreciated. Mount Pleasant Nunn and Thompson Memorial Funeral Centre arrangement.

NELSON—In Victoria on Sunday, January 16, 1977, Mr. Andrew Nelson of 301-3244 Quadra St. aged 69 years, born in Union, B.C. and a resident of James Island for 30 years before coming to Victoria in 1960. He leaves his loving wife Eileen; 2 stepsons, Gary of Prince George and Wayne of Victoria; his sister Margaret McCoy of Bowser, B.C.; 1 brother Ernest of Victoria; also a number of nieces and nephews.
Funeral service in McCall Bros. FLORAL CHAPEL, Johnson and Vancouver Sts., on Wed., Jan. 19, at 1:15 p.m.

PAPP — In Victoria, B.C., on Jan. 16, 1977, Mr. John Alfred Papp, aged 52 years. Born in Calgary, Alberta, and a resident of Victoria for the past four years, late residence 100 Durrance Rd. He leaves his wife, Hope, at home; son, Greg, and daughters Jackie and Lynn.
Arrangements to be announced later by Sands Mortuary Ltd.
SANDS - VICTORIA

POMEROY — On Jan. 16, 1977, at the Royal Jubilee Hospital, William Chambers Pomeroy, aged 70 years, of 1900 Bowker Place. He is survived by his loving wife Phyllis, at the residence; one son, Martin, and daughter-in-law Karen of Vancouver; two brothers, Frank and James of Victoria; two sisters, Mrs. Nancy McClair and Mrs. Racheal Maher of Victoria.
Funeral service in McCall Bros. Chapel, Johnson and Vancouver Sts., on Wed., Jan. 19 at 3:45 p.m., with Mr. Ron MacMillan officiating. Flowers gratefully declined. Donations, if desired, may be made to the Cancer Fund, 857 Caledonia Ave., of the G. R. Pearkes Clinic for Handicapped Children, 3970 Haro Rd.

SMITH — Suddenly in Victoria, B.C., on January 14, 1977, Mrs. Edith May Smith, aged 55 years, born in Victoria, late residence Apt. 202-2626 Cook St. She leaves her husband, William George, at home; sons, Tom, Jack, Jim, Bill, Ted, David and Roy; daughters, Evelyn and Christina, all of Victoria; 1 brother; 5 sisters; 19 grandchildren.
Service in Sands Mortuary Limited "Memorial Chapel of Chimes" on Tuesday, January 18, 1977 at 1:00 p.m.
SANDS—VICTORIA

305 DEATHS and FUNERALS

ROSS—Accidently on January 13th, 1977, at Crofton, B.C., Robert William (Bud) Ross, age 54 years, beloved husband of Victoria Mary Ross of 2838 Ortona Rd., Duncan, B.C. Mr. Ross has sresided in the Duncan area since 1964, having previously resided in Victoria, B.C. since 1950. He was employed at Crofton Pulp and Paper as protection supervisor. He also served with the Royal Canadian Navy from 1939 to 1945 and was a member of The Royal Canadian Legion, Branch No. 53, Duncan. Besides his loving wife, Victoria, he is survived by his son, Stephen Robert, of Vancouver, B.C. and a daughter, Deborah Ann, serving with the Canadian Forces stationed at Comox, B.C.; his father, Robert Ross and his brother, Gordon Ross, both of Windsor, Ontario.
Service at St. John's Anglican Church on Jubilee St., Duncan, on Wedesday, January 19th, 1977 at 2:00 p.m. Rev. H. Ragg officiating. Interment at Mountain View Cemetery. Sands Funeral Chapel in charge of arrangements.
SANDS—DUNCAN

STOUT — In Victoria, B.C. on January 13, 1977, Mrs. Dorcas Ada Stout, 1241 McKenzie St., born in Victoria, B.C., September 6, 1896. Predeceased by her husband, Oliver R. in 1959. Survived by her loving daughter, Mrs. William A. (Dorothy) Pearce, Saanichton, B.C.; granddaughter, Mrs. Lynne L. Brewer, Burnaby, B.C.; sister, Mrs. Laura Weismiller, Victoria, B.C.; brother, Mr. Ben Gawley, Berkeley, California, and many nieces and nephews.
Service in Sands Mortuary Limited "Memorial Chapel of Chimes;; on Tuesday, January 18, 1977 at 3:00 p.m. Rev. Dr. H. W. Kerley officiating. Flowers gratefully declined with thanks. If desired, donations may be made to charity of your choice.
SANDS—VICTORIA

THOMAS — Suddenly in Saanich, B.C. on January 14th, 1977, Mr. Robert Ernest Thomas, aged 24 years. Born in Sidney, B.C. late residence 3259 Glasgow Ave. He leaves his loving wife, Juliana, at home; his mother, Josephine Poirier, Seattle, Wash.; brothers, Joseph, Ralph, Rennie and Roger; sisters, Diane, Denise and Andrea; grandmother, Mary; also uncles, aunts, nieces, nephews and cousins and his dear friend Doug LaFortune.
Prayers were offered in Sands Mortuary Limited "Memorial Chapel of Chimes" on Monday, January 17th, 1977 at 8:00 p.m. Mass will be celebrated Tuesday, January 18th, 1977 at 10:00 a.m. in Our Lady of The Assumption Church, West Saanich Rd. Rev. Father William Mudge celebrant.
SANDS — VICTORIA

THORNTHWAITE — Passed away Jan. 16, 1977, Roland Thornthwaite, of 1628 Edgeware Rd., aged 76 years. Survived by his loving wife, Annie, at home; three daughters, Mrs. Jenny Poulsen and Mrs. June Mossey of Victoria and Mrs. Violet Oakland, Surrey, B.C.; one son, Ron of Victoria; eight grandchildren and six great-grandchildren. Predeceased by son-in-law William Mossey in 1962. Mr. Thornthwaite was a veteran of two world wars, serving with the British Army during World War I and served overseas with the Canadian Scottish during World War II.
Funeral service Thursday, Jan. 20, at 1 p.m. in the chapel of First Memorial Services, 4725 Falaise Dr., Rev. George Struthers, D.D., officiating. Cremation. Arrangements by FIRST MEMORIAL SERVICES LTD.

305 DEATHS and FUNERALS

THIERSTEIN — Died, Jean Roger Thierstein, Brigadier in the Salvation Army, on Jan. 17, 1977, following a short illness, in the Victoria General Hospital. He is survived by his wife May; three sisters, Mrs. Pauline Traill of Saskatoon, Saskatchewan, Mrs. Helen Dupperon, Coquitlam, B.C., and Mrs. Henrietta Newton of Juneau, Alaska; numerous nieces and nephews. Brigadier Thierstein came to Saskatchewan from Switzerland with his parents in 1910. He became an officer with the Salvation Army in 1920 and remained an active officer until his retirement in 1965. He served in various capacities throughout Canada and as a missionary officer in Korea for 3½ years, and as a supervisor overseas with the Canadian troops for 2½ years. He was a member of Aurora Lodge No. 165 A.F. & A.M., B.C.R., as well as a 32 degree member of Scottish Rite.
Funeral service in McCall Bros. FLORAL CHAPEL, Johnson and Vancouver Sts., on Wed., Jan. 19, at 2:15 p.m., with Col. William Ross of the Salvation Army officiating. Interment at Royal Oak Burial Park.

308-A CARDS OF THANKS

Mrs. Irene Yarnton and family wish to express our appreciation to the many friends of our beloved father and grandfather Thomas E. Yarnton who passed away Jan. 8, 1977. Also our thanks to the doctors and staff of Memorial Pavilion, The Memorial Society of B.C. and Dr. Padre D. Kendell and the Worshipful Master and Brothers of Victoria Funeral Lodge who conducted the funeral services.

Many thanks to all our friends who have expressed their concern and sympathy with cards, flowers and personal calls. Grampa Faught will be missed by us all and your support at this time has meant a great deal to our family.
— Keith and Verna Faught.

309 IN MEMORIAM

JUSTICE — In ever loving memory of Molly who was taken from us 34 years ago on Jan. 18th.
—Always loved and remembered — Mrs. T. Green, Parksville, B.C.

THEY SHALL GROW NOT OLD AS WE WHO ARE LEFT GROW OLD, AGE SHALL NOT WEARY THEM, NOR THE YEARS CONDEMN, AT THE GOING DOWN OF THE SUN, AND IN THE MORNING, WE WILL REMEMBER THEM.
WITH GRATITUDE. SANDS.

BURTON — In loving memory of Robert (Bob) Burton who passed away Jan. 17, 1971.
—Always remembered by his loving wife and son, Robert.

310 FUNERAL DIRECTORS

Sands
SEVEN CHAPELS
SERVING
VANCOUVER ISLAND
Sensible Prices
Dedicated Service
For Information In
Victoria Phone
388-5155

310 FUNERAL DIRECTORS

McCall's

MONDAY
CAMPBELL, Mrs. Elsie
10:15 a.m.—FLORAL CHAPEL
LOUGHRAN, Mrs. Elizabeth
1:00 p.m.—FLORAL CHAPEL
BARNABE, Mr. Eugene (Barney)
PRAYERS
7:30 a.m.—QUEEN OF PEACE CHURCH
TUESDAY
BARNABE, Mr. Eugene (Barney)
MASS
11:00 a.m.—QUEEN OF PEACE CHURCH
BELL, Mr. Alfred Elijah
PRIVATE
2:00 p.m.—FAMILY CHAPEL
WEDNESDAY
RANDALL, Mr. William Michael
1:00 p.m.—FAMILY CHAPEL
NELSON, Mr. Andrew
1:15 p.m.—FLORAL CHAPEL
GANE, Mrs. Elise Constance
2:00 p.m.—FAMILY CHAPEL
THIERSTEIN, Brigadier Jean Roger
2:15 p.m.—FLORAL CHAPEL
TO BE ANNOUNCED
JANKE, Mr. Carl
McCALL BROS.
Floral Funeral Chapels
385-4465

IFC INTERNATIONAL FLIGHT CARE
Specializing in forwarding to or from anywhere
WORLD WIDE FUNERAL INFORMATION SERVICE
call collect (604) 388-5155
or cable
"Mortuary Victoria"
A Division of Sands

MEMBER BY INVITATION
NSM NATIONAL SELECTED MORTICIANS
SINCE 1932
VICTORIA, 388-5155
SIDNEY, 656-2932
COLWOOD, 478-3821
DUNCAN, 746-5212
LADYSMITH, 245-2331
NANAIMO, 753-2032
Removal And Service Arrangement
Covering Vancouver Island
A Division of Sands

Hayward's Thomson & Irving
Funeral Chapels
1625 Quadra St.
386-3505

FIRST MEMORIAL SERVICES
Serving the Public and Exclusive Undertakers for the Memorial Society of B.C. 658-5244.

Special Offer
FOR PRIVATE PARTY CLASSIFIED ADVERTISERS
Use this handy coupon to place your Classified Advertisement and save money.

Name ....
Address ....
....
Phone No. ....
Signature ....

FILL OUT AND MAIL, OR DELIVER IN PERSON TO
SPECIAL OFFER
Victoria Press Ltd.,
P.O. Box 300,
Victoria, B.C.
V8W 2N4.

No. of Insertions .... Amount Enclosed $..........

Your ad will run as soon as possible upon receipt of this coupon and payment, or please specify consecutive dates:
....
....

Classification Number .... 10 WORDS MINIMUM

10 Words for 1 insertion in The Daily Colonist and Victoria Times: **$1.00**
10¢ for each additional word.

10 Words for 3 insertions in The Daily Colonist and Victoria Times: **$2.50**
25¢ for each additional word

10 Words for 6 insertions in The Daily Colonist and Victoria Times: **$4.00**
40¢ for each additional word.

All ads must be written in regular classified style, and run on consecutive days.
All real estate, mobile home, rental and business advertising is considered to be commercial advertising and will not qualify for this special offer.

SEND CHEQUE or MONEY ORDER
— NO REFUNDS —
This coupon valid until March 1, 1977

THE DAILY COLONIST AND VICTORIA TIMES

310 FUNERAL DIRECTORS

CUNNINGHAM FUNERAL CHAPEL
1155 Fort Street
Phone 384-5512 or 384-8626
Offering dignified moderate service for all. Geo. S. Cunningham, owner, manager.

STEWART MONUMENTAL Works Ltd.
ESTABLISHED 1896
Memorial of Distinction
Marble fireplace and tabletops
1403 May St. 384-3452

MORTIMER'S MONUMENTS
633 DAVID ST. 383-6421
ESTABLISHED 1877
"The Finest in Craftsmanship"

NOTICE TO CREDITORS AND OTHERS
ESTATE OF FREDERICK HERBERT HOLMES, DECEASED

Notice is hereby given that creditors and others having claims against the estate of the above-named deceased, who died at Victoria, B.C. on September 17th, 1976, are hereby requested to send them, properly verified by Statutory Declaration, to the undersigned at 302 Royal Trust Building, Victoria, B.C., before the 15th day of February, 1977, after which date the Administrator with Will Annexed will distribute the said estate among the parties entitled thereto, having regard only to the claims of which he then has notice.

And all persons indebted to the said estate are required to pay their indebtedness to said Administrator with Will Annexed forthwith.

Official Administrator for the County of Victoria.

NOTICE TO CONTRACTORS
SAANICH PENINSULA HOSPITAL ACUTE CARE ADDITION

SEALED BIDS will be received by the undersigned for the construction of Saanich Peninsula Hospital, Saanichton, British Columbia — Acute Care Addition.

Drawings, Specifications, Bid Forms and detailed instructions to bidders are available to General Contractors at the office of Wagg and Hambleton, Architects, 56 Bastion Square, Victoria, B.C., V8W 1J2. A returnable deposit of fifty ($50.00) Dollars is required for each set of drawings and specifications.

Bids must be irrevocable for Forty (40) days and be accompanied by a Bid Bond in the form prescribed which binds the Bidder and the Surety in the amount of ten (10%) Per cent of the bid at the time of bidding.

A Performance Bond and a Labour and Material Payment Bond, each in the amount of 50% of the contract price in the form prescribed, must be provided by the successful bidder prior to the award of the contract. Certified cheques will not be accepted. Bidding documents may be viewed at the following locations:

(1) Construction Association of Victoria, 1075 Alston St., Victoria, B.C.
(2) Amalgamated Construction Association of B.C., 2675 Oak St., Vancouver, B.C.

Certain trade contractors will be subject to the bid depository procedures administered by the Construction Association of Victoria, details of which are contained in the Instructions to Bidders.

Bids must be made out on the form supplied, addressed and delivered to the undersigned not later than 4:00 p.m., February 17, 1977, where they will be opened in public.

The lowest or any tender not necessarily accepted.

Wagg & Hambleton
Architects
56 Bastion Square
Victoria, British Columbia
V8W 1J2
Telephone 386-7774

DEPARTMENT OF INDIAN AFFAIRS AND NORTHERN DEVELOPMENT
PARKS CANADA
TENDER

CONTRACT WR 150-76
Culvert installation Mile 0.35, Highway No. 4, Pacific Rim National Park.
WORK INCLUDES
Supply and installation of corrugated pipe culvert, removal and disposal of existing bridge structure including backfilling and repaving road surface.
TENDER DOCUMENTS.
Can be obtained from the contracts administrator Parks Canada, Dept. of Indian Affairs and Northern Development, 134-11th Ave. S.E., Calgary, Alberta T2G 0X5 (Ph (403) 231-4538) and from the superintendent Pacific Rim National Park, Box 280 Ucluelet, B.C. (Ph. 726-7721)
Documents may be viewed at the Vancouver, Nanaimo and Victoria, B.C. Construction Association offices
Sealed tenders marked as to content and addressed to the contracts administrator at the Calgary address noted above will be received up to
3:00 p.m. (MST)
February 8, 1977
The lowest or any tender not necessarily accepted
W. C. Turnbull
Director
Western Region
Parks Canada

LUNDS
926 FORT ST.
QUALITY FURNISHINGS BY AUCTION
TONIGHT 7 P.M.
COLOUR TV SETS
PAINTINGS—LAMPS
CRYSTAL—CHINA—PLATE
LIVING ROOM FURNISHINGS
8-PCE. OAK DINING ROOM STE.
TWIN & DOUBLE BEDROOM SUITES
("Gibbard")
'KING' & 'QUEEN' HOLLYWOOD BEDS
OFFICE DESKS & CHS.
Large Coll'n of COINS
To be sold over the next 3 or 4 weeks
THIS SESSION CDN., AMERICAN, FOREIGN INCLUDING SETS
LUNDS AUCTIONEERS & APPRAISERS PHONE 386-3308

Hoop leaders post victories

	P	W	L	F	A	Pts.
Athletics	15	14	1	1176	974	28
Oak Bay	16	12	4	1227	1096	24
James Bay	15	10	5	1086	998	20
Trilec	15	5	10	900	947	10
Little Giant	15	5	10	912	960	10
Stevens	15	0	15	1045	1314	0

Next game: Tonight — Little Giant vs. Trilec, Lambrick School.

Oak Bay added two points to its margin over third-place James Bay Athletic Association Monday.

Tom Hatcher scored 32 points and Oak Bay pulled four points ahead of James Bay by downing winless Stevens Interiors, 91-76, in a Victoria Senior "B" Men's Basketball League game at Vic High.

In the other game Jim McKay scored 32 points and Bert Zethof hit for 20 points as first-place Victoria Athletics defeated James Bay, 85-65.

Bryan Grant scored 32 points for Stevens, including 19 in the first half, but Oak Bay led, 54-40, at the break with Hatcher scoring 16 points in the first half and John Lauvaas contributing 15 points in the half.

OAK BAY (91): John Lauvaas 19, Tom Hatcher 32, Mike Taafe 10, Corky Jossul 15, Dan Wade 5, Al Huddleston 2, Stu Montgomery 4, Pete Mason 2, Rod Finch 4.

STEVENS (76): Bryan Grant 30, Dave Baade 12, Mike Wallace 6, Bob Lee 7, Rick Paquette 12, Steve Hamilton 3, Dave Tooby 6, Graham MacKay.

JAMES BAY (65): Brian Sutherland-Brown 15, Ian Scott 7, John Campbell 12, Mike Morrill 12, Clare Anderson 10, Jim Merz, Al Marlyn, Dave Anderson 3, Clive Haas 4, Hans deGoede.

ATHLETICS (85): Jim MacKay 32, Duff McCaghey 7, Alf Hass 2, Bill Hingley 6, Rich Connolly 8, Bert Zethof 20, Dave Wirtanen, Tim Carlson 4, Loris Corletto 6, Mike Reimer.

Clarification sought on air traffic talk

OTTAWA (CP) — Keith Spicer, commissioner of official languages, said Friday he wants clarification brought to two sections of the Official Languages Act in light of a court ruling Wednesday concerning the language of air traffic control.

The Canadian Press erroneously reported Friday that Spicer suggested in a statement the two sections were misinterpreted in the Federal Court of Canada ruling which rejected a challenge by a Quebec aviation group to a federal order restricting the use of French in air communications.

"I did not suggest that Mr. Justice Louis Marceau had misinterpreted the act," Spicer said Saturday.

"It is not for me to question the carefully-reasoned judgment of this outstanding jurist. All I pointed out was that apart from its application to the case at hand, the judgment carried basic implications for interpreting the key sections of the Official Languages Act."

The two sections of the act referred to by Spicer declare English and French equal in federal institutions and provide for services to the public in both official languages.

"In my opinion, these two sections require clarification which might come from the Supreme Court of Canada or from Parliament itself," Spicer said.

Restaurant owner lowers coffee boom

WATERLOO, Ont. (CP) — Restaurateur Henry Krebs has broken new ground in coffee, lowering the price of his refillable cup of coffee to 10 cents from 30 cents.

Krebs said he returned Monday from a weekend in Colombia, where he bought surplus coffee beans from an independent association of growers.

Although the beans are not expected to arrive for at least 10 days, he will offer 10-cent cups of coffee in the meantime.

The decision to buy his own coffee beans was sparked by the news from Brazil of a large increase in the wholesale price of coffee beans.

Krebs, who owns several restaurants in southern Ontario, said Colombia had a large surplus of beans and growers were happy to sell them.

But Brazil, which lost much of its coffee crop because of frost, is putting pressure on Colombia to sell its beans at a higher price.

IN THE SUPREME COURT OF ALBERTA
TRIAL DIVISION
Judicial District of Calgary
NOTICE TO RICHARD JOHN GROUX

YOU ARE HEREBY required to take notice that an action has been commenced against you in the Supreme Court of Alberta, Trial Division, Judicial District of Calgary. Action 124655. The Plaintiff, MARIA LOUISE MATTHEWS, claims against the Defendant RICHARD JOHN GROUX, TARGET WELL SERVICING LTD., a DIVISION OF THOMAS EXPLORATION LTD., THOMAS EXPLORATION LTD., THOMSON EXPLORATION LTD. and THOMSON RESOURCES LTD., general and special damages as a result of a motor vehicle accident which occurred near the Town of Olds, in the Province of Alberta, on or about the 18th day of March, 1976. The Plaintiff further claims against the Defendants costs of this action.

AND YOU ARE HEREBY required to take notice that unless you file in the office of the Supreme Court of Alberta, Trial Division, Judicial District of Calgary, at the City of Calgary in the Province of Alberta and serve upon MASON AND COMPANY, solicitors for the Plaintiff herein whose address for service is in care of the said solicitors at 1110 205-5 Avenue Southwest, Calgary, Alberta, within 30 days from the 18th day of January, A.D. 1977 which is the date of publication of this Notice a Statement of Defence or Demand of Notice such Judgment as the Plaintiffs may be found, entitled to may be given in your absence.

J. S. C.

Officials red-faced

SULLANA, Peru (Reuter) — A moment of silence in memory of a soccer official was shattered by the voice of the dead at a soccer game.

"I appreciate the gesture, but I'm not dead," official Lucrecio Sosa said over the stadium's loudspeaker system.

Embarrassed officials said someone had told them Sosa had died in a car crash on his way to see the game.

Hockey scores

SUNDAY
B.C. Junior
Kamloops 7 Nanaimo 3
Kelowna 11 Penticton 5
Langley 7 Bellingham 5
American
Springfield 5 Nova Scotia 4
Hershey 5 Rhode Island 1
Rochester 5 New Haven 4
Central
Kansas City 3 Dallas 0
Oklahoma City 4 Fort Worth 3
International
Fort Wayne 7 Dayton 3
Port Huron 6 Muskegon 1
Columbus 4 Toledo 2
Flint 5 Kalamazoo 4
Western International
Trail 4 Spokane 3
Quebec Major
Laval 4 Shawinigan 3
Montreal 4 Sorel 3
Hull 6 Trois-Rivieres 2
Cornwall 3 Quebec 1
Sherbrooke 9 Chicoutimi 4
Ontario Major
Sudbury 5 Windsor 4
Kingston 4 London 3
Saskatchewan Junior
Yorkton 9 Saskatoon 4
Swift Current 10 Prince Albert 9
Weyburn 5 Estevan 0
Moose Jaw 7 Melville 5
QUEBEC MAJOR
Quebec 11, Montreal 2.
Laval 8, Cornwall 4.

Public Works Canada — Travaux publics Canada

INVITATION TO TENDER

SEALED TENDERS for the projects or services listed below, addressed to the Head, Tenders and Contracts, Pacific Region, Department of Public Works, Canada, 1444 Alberni Street, Vancouver, B.C. V6G 1A2 and endorsed with the Project Name, will be received until the specified closing time and date. Tender documents can be obtained through the above noted Department of Public Works, Vancouver office on payment of the applicable deposit.

PROJECT

PR 010906 — Float Renewal — Erie St., Victoria, B.C.

Tender documents may also be viewed at the Construction Associations at Victoria and Nanaimo.

Tenders Due: 11.00 A.M. PST — FEB. 1, 1977.
Deposit: $50.00

PROJECT

PR 010965 — Breakwater — Phase I — Argyle St., Port Alberni, B.C.

Tender documents may also be viewed at the Construction Associations at Victoria and Nanaimo and Alberni Valley Contractors Assn., Port Alberni.

Tenders Due 11.00 A.M. PST — FEB. 1, 1977.
Deposit: $50.00

INSTRUCTIONS

Deposit for plans and specifications must be made in the form of a certified bank cheque to the order of the Receiver General for Canada, and will be released on return of the documents in good condition within one month from the date of tender opening.

To be considered each tender must be submitted on the forms supplied by the Department and must be accompanied by the security specified on the tender documents.

The lowest or any tender not necessarily accepted.

H. D. Ladoucier
Head, Tenders and Contracts
Pacific Region

Kenitex
YOUR HOME and never paint again! TM
RESIDENTIAL COMMERCIAL INDUSTRIAL
6 million world wide applications since 1946
OTHER MAINTENANCE FREE INSTALLATIONS
ALUMINUM SUNDECK PATIO COVERS AND ENCLOSURES. ALUMINUM ROLL-UP AWNINGS. ALUMINUM REPLACEMENT WINDOWS. ALUMINUM 5" CONTINUOUS GUTTER. ALUMINUM SUNDECK PATIO RAILINGS.
PHONE 384-4148 FOR FREE ESTIMATE
GRANITE Industries Ltd.
VICTORIA'S HOUSE OF ALUMINUM TM
516 WILLIAM STREET, VICTORIA
OPEN STAURDAYS 9 A.M. to 4 P.M.
10-12

Home Fashions Show & Sale

The Bay's January Home Fashion Event Starts Thursday . . .
Savings Start Tuesday in Housewares, Floorcare and Sewing Machines

the Bay

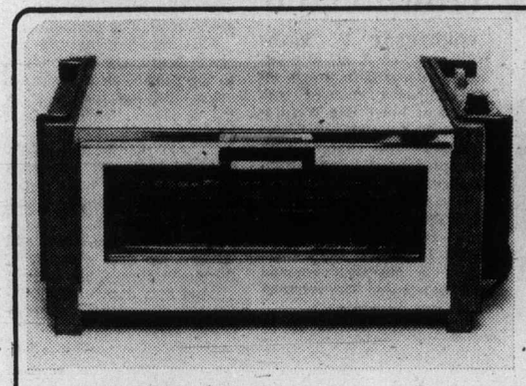

Toastmaster Oven Broiler
Continuous cleaning, push-button controls, automatic thermostat, removable door, baking tray and broiler rack for easy cleaning.
Sale Price 49.99

Vegetable Steamer
Stainless steel collapsible steamer, fits most sizes of pans, saves nutritional value.
Sale Price 1.99

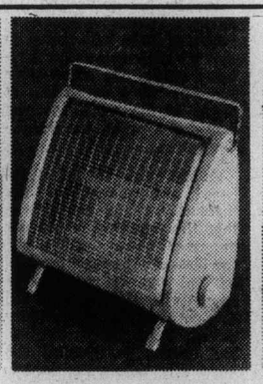

GE Fan-Forced Electrical Heater
1500 watts of heat, a great compact design draft chaser.
Sale Price 29.99

Standard Size Ironing Board
A 54" board with metal mesh construction, fully adjustable to several heights.
Sale Price 13.99

Ironing Pad and Cover Set
Fits 54" board, Teflon cover reflects heat, resists scorching, drawstring closure.
Sale Price 3.99

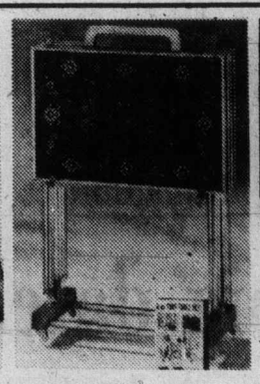

'Rosette' Pattern TV Tables
4 trays plus rollaway storage rack, leatherette look finish with gold border design.
Sale Price 24.99

Steam/Dry Iron with Spray
Sensitive thermostat, colour-coded dial and fabric guide, harvest gold.
Sale Price 24.99

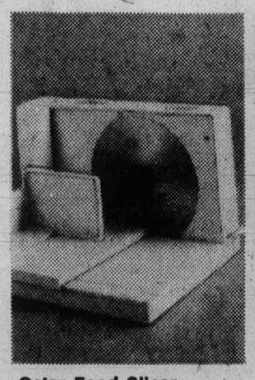

Oster Food Slicer
Adjustable thickness, 6½" stainless blade, folds for storage, for meat, cheese, bread.
Sale Price 57.99

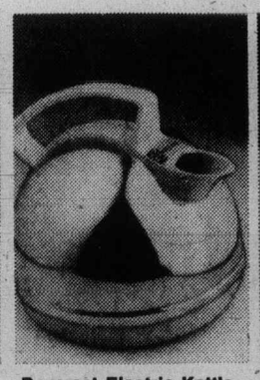

Baycrest Electric Kettle
Two-quart capacity, stainless steel with gold handle and base, one year guarantee.
Sale Price 12.99

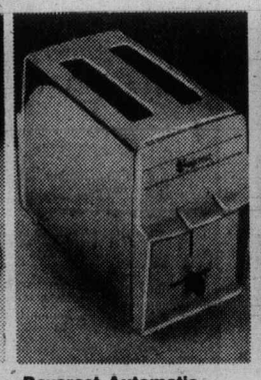

Baycrest Automatic Toaster
Two-slice toaster in gleaming chrome with gold colour end panels, one-year guarantee.
Sale Price 16.99

Philips Drip Style Coffee Maker
12-cup 'dial-a-brew' model, taste control, warming tray, thermostatically controlled.
Sale Price 44.99
Housewares, Third Floor

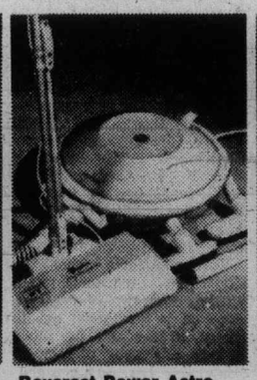

Baycrest Power Astro Vacuum Cleaner
Triple action power head, 10-qt. disposable bags, low profile, gold colour.
Sale Price 139.99

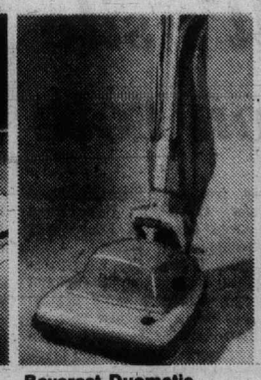

Baycrest Duomatic Vacuum Cleaner
4-position rug selector, 3-position handle, triple cleaning action, gold colour.
Sale Price 86.99

Baycrest Electric Broom
Great for easy, quick pick-ups, converts to hand vacuum with accessories included.
Sale Price 48.99
FLOOR CARE, Fourth Floor

Husqvarna 2000 Sewing Machine
A multitude of basic and decorative stitches, free arm, extension table, foot control.
Sale Price $649
Sewing Machines, Fourth Floor

Use your Baycard, your good-for-so-many-things card.
Hudson's Bay Company

Around the Island

Hospital budget may be good news for a change

Colonist Correspondent

PORT ALBERNI — The Alberni - Clayoquot Region District's hospital board has passed a provisional budget for 1977 at its regular January meeting. Total anticipated outlay has been provisionally set at $482,528.

And in a way, the provisional figures are in fact good news.

The budget would generate a mill rate of 1.21 in the district tax levy, down from 1.27 last year.

The non-shareable portion of the budget was broken down into $41,690 for the West Coast General Hospital in Port Alberni, $18,187 for the Tofino General Hospital, $1,000 for the Bamfield Outpost Hospital and $14,123 in contingencies.

Major items in the budget were the replacement of a large sterilizer at West Coast General, laboratory equipment in Tofino and roof repairs at Bamfield.

Director Don McGinnis of Tofino advised the meeting that with the good weather so far this winter, the new half-million dollar addition to the Tofino hospital may be ready for use early this summer.

—Craig Meredith photo

Winter rears its tiny head

This winter wonderland scene appeared but briefly for Cowichan Valley residents last week, when hundreds of skating enthusiasts got opportunity to try their skills in the outdoors as Somenos Lake near city of Duncan froze over. Skaters' job was short-lived, however, as temperatures turned milder and soared past 10 Celsius over weekend and on Monday.

Open-line show

Prison for Albernis lambasted by callers

By JOHN HENDERSON
Colonist Correspondent

PORT ALBERNI — If one can draw any conclusions from calls to an open-line radio show — and any such conclusions are highly suspect — Port Alberni citizens are very negative about the possibility of a maximum security prison being built near the city.

The calls were made last week to Comox-Alberni MP Hugh Anderson and two experts in the penitentiary field, Doug McGregor, the acting head of the B.C. Penitentiary Service, and George Foster, technical head of the division, whom Anderson had brought with him to the city to answer questions with a view to assisting the city decide whether it would in fact enter its name with the solicitor-general's office as a possible site for the new institution.

As McGregor outlined it, there are five new prisons to be built in the province within the next few years, two of them maximum security units which will replace the ancient B.C. Penitentiary in New Westminster.

Sites have been chosen for all but one of the maximum units, and some nine communities are being looked at for it. Port Alberni could be one of these.

The three gentlemen started the "information day" with the open-line show, and McGregor's remarks at the head of the show that people in communities where such a project was contemplated can get "very emotional" on the subject proved all too true.

Despite the host's and Anderson's repeated attempts to convince those who called in that the decision was far from being made, the three were subjected to a good deal of abuse at the effort to even consider a prison for the Alberni area.

Callers were fearful of escapes, particularly by "sex maniacs," would not believe that the prisoners would not be given passes, didn't like the idea of prisoners' families moving into the area to be near them, claimed that the existence of a penitentiary would drive away tourists, and generally accused the service of attempting to ruin the city.

Only two called to say they were in favor of the idea and realized that it would provide a sound secondary industry for the area.

Later in the day at meetings with the chamber of commerce and with members of the city council and directors of the regional district, the three were able to get down to a more serious and detailed discussion of the feasibility of the unit here.

McGregor confirmed Anderson's earlier figures concerning the unit being planned — that it would cost some $13 to $15 million to build and would go to local tender if this was feasible; that the annual payroll for the some 200 employees, at least 120 of whom could be local people, would run from $2 to $2.5 million; that it would likely expend from $500,000 to $600,000 for local goods and services annually, and that the city could be reimbursed for as much as $95,000 in lieu of taxes for the property on which it was located of up to 100 acres.

Foster told the meeting that the new institution would house 192 inmates at maximum, in an atmosphere "much more humane, while at the same time assuring maximum security" so that hopefully inmates would be released at the end of their sentences "at least as likely to become proper members of society as they had been when they entered."

Anderson stressed that the intention of the solicitor-general's department was to remove the prisons from high-density population areas.

"There are several reasons for this, not the least of which is to remove the activities of the prison from the glare of competitive media, which seem to be anxious to build every incident, however small, into a major effort to frighten the public and criticize the service," he said at one point.

He suggested that a possible location for the unit might be just to the south of the city, an area which is slightly inhabited, but which might allow for joining onto city services for water, sewage and electricity.

McGregor agreed that the possibility of using city services rather than the necessity for creating its own, would be an asset in the building of the unit.

At one point, however, McGregor said that while the remoteness of the city was advantageous in some respects, it posed serious problems in others and, that while the ultimate decision was a "political one," the city could not be considered an ideal site.

The problem of making the decision may thus be merely academic.

Big-marina plans clear one hurdle

Colonist Staff

Environment Minister James Nielsen has approved construction of a deep water access channel to Pacific Playgrounds marina on the Oyster River. But the owners still have to wait for federal government approval, it was learned Monday night.

Oyster River is located midway between Courtenay and Campbell River.

The area involved has been under study for the past three years. Nielsen said the studies have not revealed any substantive reason "either environmentally or technically for denying" the deep-water channel application.

He said the channel would eliminate the need to gain access to the marina via the Oyster River and also stop dredging of the mouth of the river for a sufficient depth of water to accommodate boats using the marina.

One of the conditions of the approval is that the marina operator will be required to donate a 10-foot strip of land along the south side of the river to ensure public access and construct a bridge over the channel to enable pedestrians to move freely along the foreshore.

Ross McBeth, one of the Pacific Playgrounds shareholders who has been involved in the proposed project since its beginning six years ago, said the news was "very encouraging."

"It certainly looks better than it did — and we've waited for this part to be cleared and approved for six years," he said in a phone interview from Comox.

"I really have no idea how much longer the whole thing will take."

He cautioned against too much optimism, pointing out the provincial approval is strictly for the "foreshore lease."

"We applied for the dredging to the federal government six years ago, but Environment Canada could not go ahead until B.C. approved the foreshore lease.

"Now it will be up to the federal government," he said of the planned 300-boat marina, which was to be a $500,000 project "but is more like a million-dollar undertaking now."

He recalled that the project has had "quite a lot of opposition coming from a few people."

Ron Ellis, outgoing chairman of the Comox-Strathcona Region Board, said in a phone interview from Courtenay Monday night that he wasn't even aware of the provincial foreshore approval.

"However, it still means other approvals and reports are to come," he pointed out.

Ellis recalled that the regional board was in opposition to the project as it stood two years ago, but mainly about the marina's "environmental effect."

He said additional engineering reports were requested and a study was to be undertaken by the provincial public works department.

But the region was still waiting for this report from the public works, Ellis said.

"And then there's still Environment Canada to be heard from," he pointed out.

Judge assault crown claim

COURTENAY — Ronald William Mitchell, 21, of Courtenay, appeared in provincial court Monday charged with assault of Judge Don Ward, a provincial court judge.

He was also charged with attempted break-in and wilful damage to the door of a nearby Comox motel.

No details of the charges were given in court. Mitchell's Legal Aid lawyer obtained a one-week remand and the accused was released on his own recognizance.

Conference at Malaspina

Three big dates in February

Special to the Colonist

Between 150 and 200 students from 20 different institutions will be in Nanaimo on February 24, 25 and 26 to attend the 12th annual Western Canada Recreation Students Conference at Malaspina College.

It is expected that the conference, which is being organized by students in the college's Leisure Studies program, will cost around $7,000 to stage, and a grant of $2,500 has already been received from the provincial government.

Ed Sutherland, one of the two instructors in the Leisure Studies program, told College Council at its monthly meeting, on January 13, that it was hoped to obtain additional funding from the federal government.

The organizers of the conference are planning to revise the established format to provide more opportunities for in depth studies of specific interest areas. For instance students interested in outdoor education will spend most of their time at an actual outdoor camp.

Reviewing program highlights over the past year, Sutherland told council members that Leisure Studies students were making a valuable contribution to the community through active involvement in a wide variety of projects.

These included developing and running an outdoor program for Lake Cowichan Alternate school, an activity day for Christopher Robin school in Nanaimo, and a camping experience with handicapped children from the Simon Cunningham school in Surrey.

They have also had a fitness course in Qualicum Beach and conducted a continuing education survey in School District 69.

Graduates of the course have found jobs in aquatic centres in Nanaimo, Duncan, Port Alberni and Victoria, and with the Parksville and Qualicum Beach recreation commissions.

Others now are employed by the ministry of human resources, the Island Youth Centre, the Duncan Activity Centre and the Kelowna Half Way House. Another former student has become the first recreation director to be hired in an isolated logging community.

Three students from the Malaspina program, which extends over two years, have gone on to university, one to Simon Fraser and the other two to University of Oregon, where they have just completed their first semester with exceptional grade point averages of over 3.75.

The students attending the University of Oregon are working toward a Recreation Management degree and were credited with almost three years of university study as a result of their two years at Malaspina College. This is the first time that students from this prgram have transferred to an American university.

Firehall's site hinges on vote

COWICHAN BAY — A referendum will decide whether residents in this fire district will purchase an 18-acre property for a new firehall site and future park development.

Electoral area director for Cowichan Bay, Jev Tothill, told the Cowichan Valley Region Board that an agreement for sale dependent on the referendum has been signed with the owner of the centrally-located property.

"Included in the referendum will be the cost of a new firehall, which we need desperately. I expect it will be four months before we have the necessary financial information to call the referendum," Tothill explained to the Colonist later.

The 18-acre parcel, which is owned by the Kingscote family, fronts on Koksilah Road and Cowichan Bay Road across from the Four Ways trailer park.

Tothill said the Kingscotes were approached by regional representatives some months ago, but it was just recently that an agreement was reached to purchase the property for $80,000.

Included in the referendum will be those residents serviced by the Cowichan Bay fire district, which takes in part of Cobble Hill and Koksilah electoral areas.

The present Cowichan Bay firehall is located on Wilmot Road and Tothill said when it was built it was serving an area below it, but now it must go up along hill to reach those areas developed more recently.

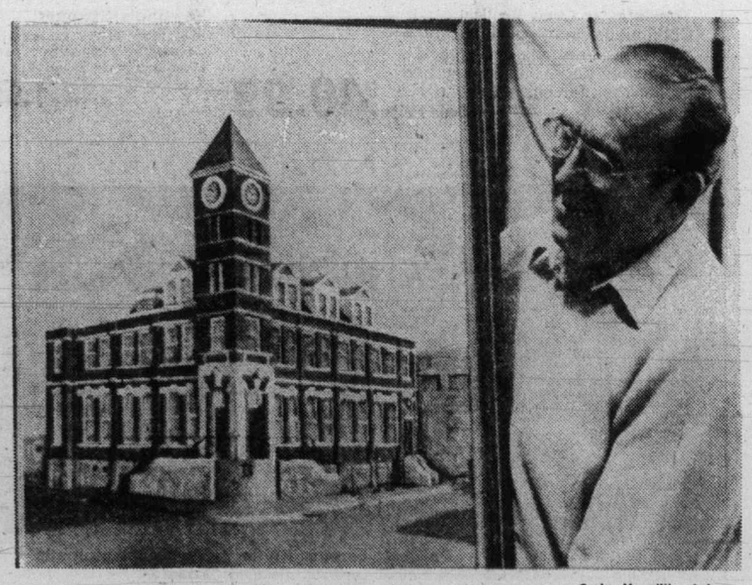

—Craig Meredith photo

Duncan's in the picture

Duncan Mayor Ken Paskin examines a painting presented to city of Duncan last week by senior high school student Lee Purkiss, who attends Cowichan high school. Young artist portrayed Duncan's recently-restored administration headquarters.

Island
Financial Centre
435 Trunk Road
Duncan
Ph. 746-6181

The Daily Colonist.

Vancouver Island's leading newspaper since 1858

Cloudy, high 9
Weather Details on Page 2

No. 29 — 119th Year | VICTORIA, BRITISH COLUMBIA, TUESDAY, JANUARY 18, 1977 | 15c Daily, 30c Sunday

—AP

Commuter train disaster could bring death toll to 80

Sydney experiences its worst disaster

Train fells bridge killing 29 people

By BRIAN DEWHURST

SYDNEY, Australia (UPI) — A 100-ton bridge collapsed and flattened a packed commuter train Tuesday and as many as 80 persons were feared killed. Rescuers and priests crawling through the wreckage to help some 200 trapped passengers were hampered by leaking gas that threatened to explode.

A department of transport spokesman said the train apparently derailed about 8:12 a.m., the peak commuter hour, as it approached Granville, hit a bridge support and caused it to collapse across its engine and two passenger cars.

Three automobiles that were on the bridge fell on the train, police said. A survivor of the crash said the weight of the bridge caused his railroad car to "burst open like a sardine tin."

A police spokesman said 29 persons were confirmed dead but the death toll could reach 80. He said 62 persons were treated for injuries and nearly 200 were trapped in the train when it crashed.

"I've been in the war and have seen some bad injuries but none as shocking as I saw today," said a survivor. "We were torn upside down and inside out — a shocking experience."

"People are wandering around the streets with blood over them, and you can hear people still trapped in the carriages screaming for their lives," said a witness to the crash in Granville, 14 miles west of Sydney.

"I have grave fears for those still trapped in the wreckage," a transport commission spokesman said. Witnesses said the first two cars of the train were flattened to near-ground level by the weight of the concrete bridge.

Gas leaking from a ruptured line hampered rescue operations and knocked out several rescuers. "One naked flame and this place would be blown sky high," said Sam Polistini, a member of the gas company's emergency squad.

The train — eight wooden cars and an engine — was on its daily 70-mile run from Mount Victoria in the Blue Mountains to Sydney. "The service is a peak hour service from the mountains and it is always standing room only on it," a witness said.

A parish priest from neighboring Merrylands who ministered to the injured said he was told the front carriages were 75 per cent full at the time of the crash.

UAW leader shot dead at union branch office

WINDSOR, Ont. (CP) — Charles Brooks, president of Local 444, United Auto Workers, was shot four times and killed Monday in an office at the local union headquarters, police said.

Clarence Talbot, 36, of Windsor has been arrested on a murder charge and is to be arraigned in court today, the spokesman said.

In Toronto, Dennis McDermott, Canadian director of the union said that he did not think union politics were involved in the shooting.

The police spokesman said a man carrying a lever-action rifle fired through the door of an office in which Mr. Brooks was standing.

The man then went outside the union hall, broke a hole in the office window and went back inside where he fired additional shots.

He fled from the building after a scuffle with a union official who tried to stop him.

Moments later, police arrested a man outside carrying a rifle.

Coroner J. M. Schulde said following a post-mortem examination that Mr. Brooks was shot in the head, chest, stomach and leg.

Brooks, 61, a tool and cutter grinder, has headed Local 444 since it was formed at the Chrysler Canada Ltd. operation here in 1956.

He started working for Chrysler in 1937 and liked to boast he had worked in all its departments and had done every job from janitor to tool grinder.

He was an unsuccessful NDP candidate in the 1974 federal election as he sought to unseat Liberal Eugene Whelan.

Brooks
. . . no politics

'Unselfish decision,

Sorensen withdraws bid for top CIA post

WASHINGTON (AP) — Theodore Sorensen withdrew Monday as nominee to head the Central Intelligence Agency, saying he and President-elect Carter had agreed to that step because of substantial Senate opposition.

Carter said he would name a new nominee for the CIA job after Thursday's inauguration. A spokesman said Carter would again turn to someone from outside the intelligence establishment to take over the CIA.

The president-elect said he regretted the situation, but he and Sorensen had agreed Sunday that the nomination might have to be dropped — even as Carter issued a statement of support and confidence in the man.

Two minutes before the Senate intelligence committee began its hearing on confirmation, Sorensen telephoned Carter to say he had decided to drop out.

Then he went before the committee to deny assertions of critics that he had leaked Kennedy administration secrets, had known of CIA assassination plots, and that he was a pacifist.

He said it was evident that some in the Senate and some in the intelligence community were not ready to accept "an outsider who believes as I believe" that the CIA should be more open and accountable and should not be involved in matters of policy-making.

Inside Today

Grizzly ruling angers Barrett —Page 6

Combine team raids BCTV —Page 7

B.C.'s coal 'big league' —Page 9

	Page
Background	5
Bridge	23
Classified	22-31
Comics	21
Crossword	24
Editorials	4
Family	19
Finance	8, 9
Marine Calendar	20
Names in the News	2
Provincial Court	18
Sports	13-16

Warm night a record

Victoria's balmy weather has set a nocturnal temperature record.

The low reading early Monday at Gonzales was a high 7.8. The previous record for the same date was 7.7, set in 1920.

The average low for a Jan. 17 at Gonzales is 0.2, slightly below the average low for Pat Bay Airport.

The 7.8 reading also fared well compared to temperatures recorded in other cities in the northern hemisphere, suffering from winter blues.

The low overnight in London was —1; Paris, 3; and Rome, 2. In Amsterdam it was —2; Ankara —3; Athens, 6; Geneva, 0; Madrid, 1; New Delhi, 6; Seoul, —7; Tehran, —4; Tel Aviv, 8; Vienna, —3 and Peking, a chilly —10.

Elsewhere in Canada wide sections of the Maritimes

Page 2 — Warmest

Relatives hijack buses in claim for 37 dead

MEXICO CITY (UPI) — Angry relatives of 37 persons killed in a bus crash during the weekend hijacked 16 buses Monday and threatened to burn them unless they received $500,000 in compensation.

The hijackers gathered the buses in streets near the scene of Sunday's crash in the suburb or Santa Cecilia and stood guard over them as a handful of policemen kept watch, police sources said.

Relatives and neighbors of the dead, most of them from the same working class suburb, took turns guarding the buses pending a settlement with the bus company, they said.

Spokesmen for the victims' families said they had not begun negotiations with the company.

Thirty-five passengers and the bus driver were killed when the driver tried to beat a train to a crossing and the train rammed the bus, pushing it for 60 yards before dumping it down a sewer embankment. Another passenger died Monday of injuries.

Business-crime links under Quebec probe

MONTREAL (CP) — The role of established financial institutions in facilitating the work of the underworld will be examined by the Quebec organized crime inquiry when it resumes public hearings today.

"We'll be moving away from Godfather-type things and into some very important areas — finance, banking, the stock market," says inquiry counsel Ron Cohen.

Cohen said the inquiry will show how organized criminals have infiltrated legitimate businesses.

Names of all the witnesses appearing at the hearings will not be known until they are about to take the stand, although inquiry officials have announced that Paolo Violi, Vincent Cotroni and William Obront are to appear.

Obront was sentenced to four years imprisonment last year for defrauding creditors of a firm he once operated of $515,991.

Both Violi and Cotroni were sentenced to six-year prison terms in Toronto late last year for extortion.

Killer owl loose

LONDON (UPI) — Police Monday warned Londoners to beware of an escaped "wild and dangerous" giant owl with a seven-foot wingspan.

They said the one-year-old eagle owl was capable of killing a deer and has been seen frightening geese and chickens near Heathrow airport.

The owl clawed its way out of an aviary Sunday at Sandwich, near England's southeast coast. It is owned by Tony Ashmore, a magician who breeds birds of prey in his spare time.

A better way than jail

Service work: 'Two-way street'

Second of four parts
By King Lee
Colonist Reporter

Community-oriented agencies such as the Salvation Army and SPCA reap the benefits of the community service work program, but spokesmen for those groups and others benefitting believe it just might be a two-way street — with the worker getting more out of it than he or she thinks.

Brig. Thomas Smith, administrator for the Salvation Army's Harbour Lights, said more than 100 persons have been sent there since the program started in Greater Victoria.

Smith lauded the project as the step in the right direction, that is away from incarceration and toward rehabilitation.

"We've had a few in here that have been absolutely non-co-operative," he said, "but they're in the minority."

He said some counselling is given to the mostly-young workers and his over-all assessment was that the program was very satisfactory as far as the Salvation Army is concerned.

Smith said he must make sure no more than two or three workers from the program are employed there at the same time. Any more, he said, would create a "gang" situation and defeat the purpose of the program because the youths' "peer situation" would force them to rebel.

Dave Perry, manager of the Salvation Army's social services, rehabilitation and thrift stores, says he has had about 200 from the courts and finds "99 per cent of them have settled down admirably."

He agreed with Smith that the program was a good approach to rehabilitation of wayward youths.

Perry said they all come in with "a little chip on their shoulders."

But, he said, they come to realize there's a better side of life.

Kennelmaster Nels Hickson of the SPCA has had even more experience than Perry or Thomas in dealing with community service workers. He says he had had about 500 since the program's inception and feels his rate of success is well over 90 per cent.

He said he is particularly pleased with those 16 and older.

He said it pays to try to make "this splendid program" work.

Some, he said with pride, even come back voluntarily after the court-ordered amount of time has been served at the kennels.

"They really like it here," Hickson continued. "Their at-

Page 2 — Service

— Colonist photo by Ian McKain

Cleaning kennels at SPCA is part of community service sentence

ANDY CAPP

'France needs no lessons'

Giscard defends release of guerrilla chief

PARIS (Reuter) — President Valery Giscard d'Estaing of France says the countries which have condemned the release of Palestinian guerrilla chief Abu Daoud should refrain from giving France lessons in morality if they want to remain friends.

"France, its people and its laws do not need any lessons from anybody," the French leader told a news conference Monday at the Elysee Palace.

In a hard hitting defence of the handling of the Abu Daoud affair, Giscard charged that the real objective of those countries that were mounting "a campaign of denigration" against France was to undermine its policy of independence.

His comments appeared to be directed mainly at the United States, which strongly criticized France over last week's decision to release the guerrilla chief, accused of planning the raid on the Israeli team at the 1972 Munich Olympic Games. Eleven Israelis died in the attack.

He suggested it was West Germany, not France, that was responsible for the Palestinian's release by dragging its feet on requesting his extradition.

The president said that on Jan. 10 — the day before a French appeal court ordered Abu Daoud's release — the foreign ministry had asked West Germany to act quickly.

A foreign ministry official summoned the West German charge d'affaires to ask him about the Bonn government's extradition intentions, Giscard said. The West German diplomat said he had "no information or instrucions on the matter."

Although the French official then assured the diplomat that he could call him at any time of the day or night with instrctions from his government, he received no word before the appeal court met Tuesday.

Making his first public comment on an issue which has damaged France's reputation among its Western partners, Giscard said his country had a good record in the fight against terrorism.

He cited as examples France's refusal to bow to terrorists demands against Jewish or Israeli passengers in last year's hijacking of an Air France plane to Entebbe, Uganda, and the capture in Paris last fall of Croatian extremists who hijacked an airliner from the United States.

Swine flu non-shots may hit $9.8 million

OTTAWA (CP) — Canadians avoided the short-lived swine flu inoculation program in droves and could face a multi-million dollar bill for unused vaccine.

A cross-Canada survey by The Canadian Press shows that fewer than one-fifth of 12 million persons eligible opted for the shots, and up to $9.8 million worth of vaccine may go down the drain if the swine flu program is scrapped.

A federal government decision on the fate of the program, partially halted on Dec. 16, is expected before the end of the month. U.S. and Canadian reports that the vaccine may be linked to a temporary paralysis called Guillain-Barre syndrome led to the decision.

Taxpayers will be left holding the bag if this, or other unwanted side effects from the vaccine, are proven, because in a little publicized move the federal govenment has assumed up to $10 million liability for the vaccine.

Service 'two-way street'

From Page 1

titude really improves after working here. It's much better than throwing them in jail."

Things have worked out so well for Hickson and the workers, in fact, that Hickson has hired many of them back and pays them for doing the work.

He says he keeps the names of "real good kids."

Another agency which benefits is Cool-Aid on Fernwood.

Director Laurie Smith said more than 100 workers have been sent there and Cool-Aid has had only one incident — a worker had to be removed from the premises because he was disruptive.

Smith notices an improvement in the repeaters, those who have been in trouble with the law time and again, and the younger offenders.

"It shakes them up a bit," Smith said.

Another enthusiast of the program is Cliff Charters of the Oak Bay Recreation Centre, which has had about 60 workers in the last six to eight months.

"By and large, I found that most of them came in promptly and did a good job," Charters said. Approximately 30 per cent would "drag their tails or not show up at all."

Charters felt it was a 50-50 proposition as far as benefits were concerned between worker and the rec centre.

Charters' prime example of the program's success is a young man who performed his work so well he was hired by the muncipality and now pulls down $1,080 a month.

Next: Offenders talk about their alternate sentences.

NDP is ready for byelection

PRINCE ALBERT, Sask (CP) — The New Democratic Party is prepared to fight a byelection in Prince Albert-Duck Lake constituency on the issue of Saskatchewan ownership of its resources, Attorney-General Roy Romanow said here Monday night.

Warmest

From Page 1

were pasted by the worst storm of the season so far.

By mid-morning schools, transportation services, stores, businesses and government offices were closing as heavy snow and high winds ripped in from the Atlantic.

No deaths were attributed to the storm — with winds gusting up to 100 kilometers — when it began to abate late Monday afternoon.

Police warned motorists in most parts of the Maritimes to stay off the highways. Some roads in extreme southwestern Nova Scotia — the hardest hit area — were blocked by drifts as high as six feet.

Hundreds of Maritimers stayed home from work and hundreds of others, including New Brunswick Premier Richard Hatfield, headed home early when the storm showed no sign of letting up.

Snowfalls of 10 to 15 cm. were general throughout the region, but Saint John reported 33 cm. — or about 13 inches.

Highway conditions in some parts of New Brunswick were so poor that RCMP detachments ordered patrol cars off the roads.

All SMT (Eastern) Ltd. bus runs in New Brunswick were cancelled until at least this morning. SMT is the main long-haul bus carrier in the province.

Air schedules were knocked into disarray and many intercity bus runs were cancelled.

Your Good Health

Dear Dr. Thosteson: I have had a lot of pain and shoulder discomfort the past four months. I don't know how it came on. It just started as a slight discomfort once in a while, then increased to daily sharp pains. Now it has progressed to the point where my doctor says I have a frozen shoulder joint. X-rays show no bursitis or other problems.

I'm told the only thing for it is stretching exercises for the joint. I try to do these, but the pain is great. I am in my 40s. What can you tell me about this situation? — C.C.

Frozen shoulder is the gradual result of inflammation of the membrane (the capsule) that lines the inside of a joint cavity where the two bones meet. Adhesions (scar-like formations) can occur inside the capsule and cause atrophy (shrinkage) of the tendons. With this the pain and stiffness comes on gradually, as in your case. Pain is felt when the joint is moved in any direction. This differs from a pulled muscle or torn ligament, where pain is experienced with movement in only certain directions.

Heat, rest and hydrocortisone injections will give much relief. As the pain subsides, special exercises can help loosen the joints.

One exercise is "crawling" the fingers up a wall. In doing such exercises you have to go a little beyond the point of pain. Moist heat, as from a wet compress, before and after exercise will relax the muscles.

If such measures don't help, then manipulation by one trained in the art, can be tried. This is usually done after injection of a local anesthetic. Sometimes a general anesthetic is necessary.

Shoulder pain, as you know, can be mighty stubborn to treat. A frozen shoulder usually results from lack of use of the joint.

Dear Dr. Thosteson: Can you advise what to do for heavy feminine odor? I have had a hysterectomy and had a checkup lately. Why the odor? — Mrs. V.E.

Strong body odor usually results from a combination of perspiration and bacteria on the skin. Since you apparently have no vaginal discharge I suspect this is your problem.

The answer is thorough, frequent washing, possible with a medicated soap. Your physician can recommend one. Use of feminine hygiene sprays is a matter of trial and error.

The Weather

Jan. 18, 1977

Generally cloudy and mild with rain ending in the morning. Winds light. Monday's precipitation 5.0 mm. Sunshine nil. Recorded high and low at Victoria 13 and 8. Today's forecast high and low 9 and 7. Today's sunrise at 7:58, sunset 4:51. Moonrise 6:52 a.m., moonset 4:27 a.m. Weldnesday outlook: Rain.

East coast of Vancouver Island — Cloudy and mild with rain in the morning. Winds light. Monday's precipitation 5.0 m.m. Recorded high and low at Nanaimo 11 and 6. Forecast high and low 9 and 7. Wednesday outlook: Rain.

West coast of Vancouver Island — Mainly cloudy with rain ending in the morning. Winds light. Forecast high and low at Tofino 8 and 5. Wednesday outlook: Rain.

Extended outlook Thursday through Saturday — Continued mild. Rainy periods toward end of week. Highs 6 to 10, lows 1 to 5.

North coast of Vancouver Island — Cloudy and mild. Periods of rain ending early this morning. Lows near 5, highs near 8. Wednesday outlook: Rain.

READINGS

	Max.	Min.	Precip.
St. John's	—19	— 9	6.0
Halifax	— 1	—10	11.0
Fredericton	—11	—16	—
Charlottetown	— 3	—12	—
Montreal	—21	—24	3.1
Ottawa	—21	—25	—
Toronto	—15	—20	0.3
North Bay	—22	—26	—
Thunder Bay	—13	—22	—
Kenora	—25	—29	—
Winnipeg	—26	—38	—
Brandon	—27	—34	—
The Pas	—20	—33	—
Regina	—21	—26	—
Saskatoon	—20	—27	—
Prince Albert	—22	—33	—
No. Battleford	—23	—31	—
Swift Current	—13	—28	—
Medicine Hat	— 7	—12	—
Lethbridge	5	1	—
Calgary	3	— 2	—
Edmonton	—10	—12	—
Cranbrook	— 4	—11	—
Castlegar	— 4	—11	—
Castlegar	2	0	5.1
Penticton	1	2	1.0
Revelstoke	— 2	— 3	13.2
Vancouver	9	8	16.2
Prince Rupert	10	6	36.1
Terrace	— 1	— 3	68.9
Stewart	0	— 2	15.2
Port Hardy	10	7	16.8
Comox	9	8	0.4
Prince George	1	0	16.5
Williams Lake	1	1	0.3
Mackenzie	— 5	— 6	—
Blue River	— 4	— 5	13.3
Kamloops	1	— 1	1.3
Dawson City	— 9	—25	—
Whitehorse	— 5	— 7	2.8
Dease Lake	—13	—27	0.7
Port Nelson	—22	—25	—
Fort St. John	—15	—19	1.3
Peace River	—12	—17	—
Yellowknife	—17	—20	0.6
Inuvik	—20	—27	1.0
Seattle	11	10	1.8
Spokane	2	0	3.8
Chicago	—16	—24	—
New York	—13	—18	—
Miami	14	8	—
Portland	8	1	0.3
San Francisco	10	2	—
Los Angeles	24	9	—
Phoenix	20	6	—
Las Vegas	18	1	—

TIDES AT VICTORIA

(Tides listed are Pacific Standard Time)

	Time H.M.	Ht. Ft.	Time H.M.	Ht. Ft.	Time H.M.	Ht. Ft.	Time H.M.	Ht. Ft.
18	05.05	8.5	06.45	8.3	12.20	9.8	20.20	1.0
19	05.35	8.5	07.55	8.0	13.10	9.5	21.00	1.1
20	05.45	8.4	09.00	7.6	14.10	9.1	21.35	1.5
21	06.05	8.4	09.55	7.1	14.55	8.5	22.20	2.1
22	06.10	8.4	10.55	6.7	16.00	7.8	22.50	2.9

TIDES AT SOOKE

	H.M. Time	Ft. Ht.	H.M. Time	Ft. Ht.	H.M. Time	Ft. Ht.	H.M. Time	Ft. Ht.
18	02.15	7.7	05.40	7.3	11.30	10.7	19.50	1.4
19	02.45	8.0	07.00	7.2	12.40	10.5	20.25	1.5
20	03.10	8.2	07.50	6.9	13.25	10.1	21.10	1.8
21	03.50	8.4	08.50	6.7	14.15	9.5	21.45	2.4
22	04.20	8.5	09.50	6.4	15.00	8.8	22.15	3.0

TIDES AT FULFORD HARBOUR

	H.M. Time	Ft. Ht.	H.M. Time	Ft. Ht.	H.M. Time	Ft. Ht.	H.M. Time	Ft. Ht.
18	05.15	11.4	10.00	9.4	14.15	10.9	22.00	.9
19	05.55	11.6	10.50	8.9	15.25	10.6	22.40	1.1
20	06.30	11.6	11.45	8.4	16.15	10.1	23.15	1.6
21	07.00	11.5	12.25	7.7	17.10	9.6	—	—
22	00.00	2.4	07.30	11.4	13.15	7.0	18.05	9.0

Names in the news

Mansion a give-away

CHELMSFORD, England — A leading English barrister has given his $86,000 country mansion at Great Leigh, near Chelmsford, to six old-age pensioners. Roland Adams, 76, and his wife Margaret have lived in the 16th century mansion, with its 102 acres of land, for 30 years. When it became too big for them they said they could not bear the thought of selling it to someone who might alter its character.

□

WASHINGTON — A U.S. judge ordered former vice-president **Spiro Agnew's** lawyers to explain why they should not produce records the internal revenue service wants to check his 1973 income tax return.

□

CODY, Wyo. — A man ordered to pay $1.3 million to a Washington, D.C., secretary for infecting her with gonorrhea, is appealing the judgment to the Wyoming Supreme Court. In July, 1976, a jury upheld the contention of **Margaret Housen**, 34, that she contracted the venereal disease six years ago from **Angier St. George Biddle Duke**, 38, preventing her from bearing children.

□

WASHINGTON — Congress approved special legislation to give State Secretary **Henry Kissinger** Secret Service protection for six months after he leaves office Thursday. The unusual action was sought by President Ford and follows a report that a right wing political group in Israel had put out a $150,000 contract on Kissinger's life.

□

OTTAWA — **James Arvaluk**, 28, said he intends to resign as president of the Inuit Tapirisat Eskimo Brotherhood of Canada at the organization's annual conference to be held next week in Fort Chimo, Que.

□

PRINCE GEORGE—**Frank Etheridge**, 32, of Prince George, has been remanded in custody to Jan. 24, after appearing in provincial court on a charge of second degree murder. He was charged in the fatal shooting Sunday of his wife, **Gail Louise Etheridge**, 26.

□

LOS ANGELES — **Christopher Boyce**, a university student accused of selling secret defence documents to the Soviet Union, was ordered held without bail and segregated from other jail prisoners "for his own safety."

□

WINNIPEG — **Garry Querel**, 18, of Woodridge, Man. won $100,000 in the Dec. 29 Western Express Lottery draw but he didn't find out about it until Sunday night. He promptly turned up at the Western Express Lottery office Monday and had his winning ticket — series letter C-0349613 — verified.

□

LANSING, Mich. — Bright paint, skylights and plants might help prisoners endure a stay behind bars, a study by the Michigan department of corrections says. A fresh coat of the proper color of paint — perhaps poppy, nectarine or yew green — might "stimulate rehabilitation," said **Susan Sweitzer** of the Jail Services.

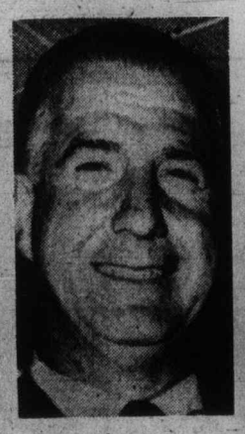

Agnew
. . . tax clash

□

PETERBOROUGH, Ont. — **Prince Andrew** travelled to Pittsburgh, Pa., with the Lakefield College School hockey team on the weekend and watched a national Hockey League game there.

□

NEW YORK — Mayor **Abraham Beame** says he is seriously considering seeking a second term, but contends that the city's pressing fiscal problems must be dealt with first.

□

HOLLYWOOD — **Groucho Marx** and his long-time sidekick, **George Fenneman**, were reunited at a ceremony inducting Marx and his three brothers into the Hollywood Hall of Fame.

□

BELGRADE — Jailed dissident writer **Mihajlo Mihajlov** is in "very bad condition" after starving himself for more than a month to dramatize demands for improved prison conditions, according to fellow dissident **Milovan Djilas**.

□

BOSTON — Anti-war activist **Susan Saxe** pleaded guilty to armed robbery and manslaughter and was sentenced to 12 to 14 years in state prison.

□

WASHINGTON — AFL-CIO President **George Meany**, whose forces helped **Jimmy Carter** win the Nov. 2 U.S. election, came to the White House to say farewell to **President Ford** at a private meeting.

□

ASPEN, Colo. — **Claudine Longet** remained in seclusion at her mountain chalet where she spent the weekend with her ex-husband **Andy Williams**, but she was expected to resume her public life later this week by giving a volunteer French lesson to **second grade pupils**.

WHY BUY?
WHEN YOU CAN RENT!

- COVERALLS
- UNIFORMS
- SHOP COATS
- SMOCKS
- COUNTER COATS
- PANTS • SHIRTS
- JACKETS
- SHOP TOWELS
- FENDER COVERS
- DOOR MATS
- DUST CONTROL MOPS (Treated to catch dust)
- EXECUTIVE BLAZERS • SLACKS

FOR MORE INFORMATION ON THIS SPECIAL SERVICE CALL MR. JACK LEDGER AND HE WILL ANSWER YOUR MANY QUESTIONS, WHETHER RELATED TO INDUSTRY OR BUSINESS.

individual drycleaners

Apparelimage
DISTINCTIVE CLOTHING FOR BUSINESS AND INDUSTRY

FORT AT OAK BAY JUNCTION
595-4141

Island Saw Co.
617 Chatham Street 385-5500
7-6

Sherwin-Williams transfers its famous family of Kem Marks

Sherwin-Williams has transferred the ownership of its Kem family of trade marks, which include among others

Kem
Super Kem-Tone
Kem-Namel
Kem-1-Coat
Kem Velvet
Kem-Glo
Kem-Glo Velvet
Kem Hi-Gloss

as well as the following trade marks

Fashion Right
Martin-Senour
4-Star
Hot Pipe
Pyro

to

KEM PAINTS LTD.

Products previously sold under the foregoing trade marks by Sherwin-Williams will henceforth be sold by its wholly-owned subsidiary, Kem Paints Ltd. However, for a short while products will also be sold by Sherwin-Williams under the foregoing trade marks.

The Sherwin-Williams Company of Canada Limited

Montreal? Take your choice.

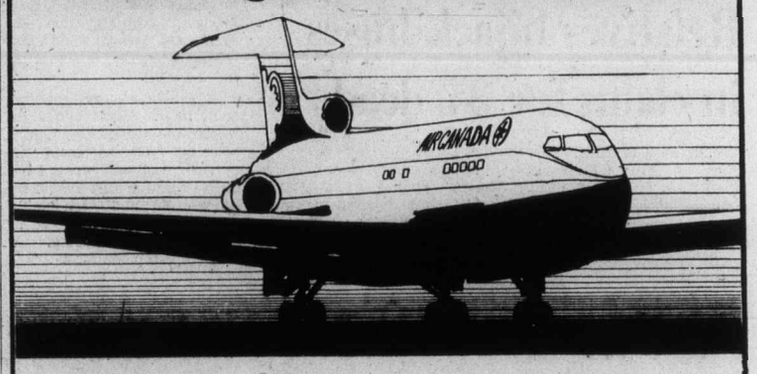

Choose from 3 flights from Vancouver to Montreal.
To make your flight as fast as possible, one of the 3 flights is non-stop. Check with your travel agent or Air Canada for convenient connections from Victoria.

Vancouver—Montreal		
Departs	Arrives	Flight No.
08:25	18:15	178
09:30	17:00	150 non-stop
14:10	22:30	130

It's your choice
We think you've got every right to be choosy about the way you travel. That's why we offer you such a selection of services. And a wide selection of special fares that you should check out with your travel agent. If you choose Air Canada, you get your choice.

We'll help you choose.
Your Air Canada travel agent or Air Canada can help you choose the time and the plane you need. They can offer you a wide choice of fine hotels—and car rental reservations, too. It just takes one call to have all your arrangements confirmed—in minutes.

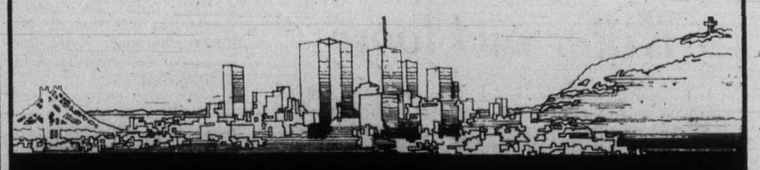

AIR CANADA

Grizzly pipeline issue 'muzzled' roars Barrett

By JIM HUME
Colonist Reporter

A bid by the New Democratic Party to flush the Grizzly Valley pipeline controversy into open issue in the Legislature Monday was ruled out of order by Speaker Ed Smith.

Opposition Leader David Barrett (NDP—Vancouver East) angrily denounced the ruling as a deliberate attempt to "muzzle parliament."

It was Barrett who concluded his entry into the throne speech debate with an amendment to the motion calling for adoption by adding " . . . but this house regrets that the government actions in regard to conflict of interest are incomplete and ineffectual in that it has failed to appoint a new minister of economic development to carry on the many confidential duties of the said ministry pending the outcome of the work of the Commission of Public Inquiry."

Inside and outside the Legislature Barrett claimed he was not impugning any wrongdoing to Economic Development Minister Donald Phillips.

"It is traditional in the Commonwealth for ministers under a cloud to resign until the cloud is cleared away," he said. "It is traditional for him to step aside."

In a grief adjournment, called while Smith considered Barrett's "non-confidence" motion, Barrett said the wording of his motion had ben checked by former speaker Gordon Dowding and had been drafted "very carefully." At that time he said he was sure it would be approved by Smith.

But 10 minutes later Smith stated that, by parliamentary rules, "nothing can be done indirectly which cannot be done directly." And, he said, it was his opinion that Barrett was trying to "do something indirectly that cannot be done directly."

Barrett, Alex Macdonald (NDP—Vancouver East) and William King (NDP—Revelstoke) all protested the ruling, with Barrett and Macdonald refusing to sit down when ordered by Smith.

"We are fighting for the right of parliament," Macdonald shouted.

Barrett told Smith his ruling was "silly" and demanded the right to argue his case. Smith ruled debate on his ruling out of order.

"You can't tell us what we should do," Barrett shouted as he also refused to resume his seat on Smith's orders. "I have the right to state my argument.

"You're trying to put a political muzzle on us because you're afraid some of the backbenchers will vote against the minister."

King tried to restore some semblance or order by asking Smith if he would consider a re-drafted motion and give the Opposition a brief recess to change the wording of Barrett's amendment.

Smith ruled that attempt out of order and insisted the normal order of business be resumed.

Barrett said later he could not remember a non-confidence motion being ruled out of order by any Speaker. He also stated that while he was not suggesting any wrongdoing by Phillips, "even the government admits there is enough evidence of wronging in his ministry to call for a judicial inquiry."

Normally non-confidence motions are phrased in specific terms but against the government, not against a minister. Barrett insisted that the wording of his motion followed the established rules.

But there was little doubt that had the amendment been accepted, full debate would have been started into the Grizzly Valley-Quasar and Cheyenne Petroleum Company share trading matter now under probe by Mr. Justice Kirke Smith.

Two former aides and two employees of B.C. Petroleum Co. have already resigned or been fired for trading in shares in the two oil companies involved in a $100 million pipeline and gas treatment plant proposal in northeastern B.C.

Gordon Gibson (L—North Vancouver -Capilano) was the first speaker on his feet after the Smith ruling had finally been accepted.

He reminded the house of a ruling once issued by Sam Raeburn in Washington, D.C." He said that where you stood depended on where you sat," Gibson said. He added that Barrett's feeling on ministers who should resign temporarily when under investigation "appears to have changed somewhat in the past two years."

Before making his non-confidence motion, Barrett had spoken for 2½ hours in the throne speech debate with the knife-like humor which once marked all his speeches.

He hammered the government for its out-of-court settlement to M.E.L. Paving, on its tolerating nuclear power proposals for B.C. Hydro, its fiscal policies, coal royalties and separatism in Quebec.

In delivery, he earned full marks; in content, his speech was basically a repetition of old election campaign charges and speeches given throughout the province during the last six months.

His sharpest and newest lines were saved for individual government members:

Pat Jordan (North Okanagan) — "who used to graciously govern the Socred backbenches like the lovely Ophelia — she was told by Hamlet to 'get thee to a nunnery' and she didn't make it into cabinet for all her good work." Mrs. Jordan stepped down as Social Credit caucus chairman last week.

Environment Minister James Nielsen (Richmond) — "He can't be guilty of arrogance because you have to be intelligent to be arrogant."

Premier Bennett (South Okanagan) — "He has a selective memory regarding the promises and performances of his government over the past year."

Human Resources Minister William Vander Zalm — "His comments on Quebec following the Parti Quebecois victory focused on the lowest common denominator of bigotry."

And on the government as a whole — "It is a government of double-think and double-speak; if they don't say they're doing one thing, you can be sure they're doing the other."

The throne speech debate resumes today at 2:30 p.m. following the daily question period. The House convenes at 2 p.m.

Case-cutting deadline defended by Gardom

Attorney-General Garde Gardom made no apologies Monday for the establishing of a March 1 deadline for trimming the list of cases pending in B.C. provincial courts.

But he said in answer to questions from his predecessor Alex Macdonald (NDP — Vancouver East) that the deadline was still under review and could be changed.

Macdonald raised the question in the Legislature when asking Gardom if he was prepared to table information compiled when the ministry was "computerized" and review records of the amount of time judges spent in court, the time performances of stenographers, police officers, court attendants and others associated with court services to find out where court procedures could be improved.

Gardom said he would be happy to "share that information when I receive it."

Terming Gardom's proposal to eliminate many "charges pending" by March 1 an attempt to provide "inequal justice for all," Macdonald asked the attorney-general to delay his action until the Legislature had studied all the information in the computerized study.

Gardom did table a copy of the official letter sent to all crown counsel in B.C. by his deputy David Vickers.

The letter states that counsel will be receiving shortly "a print-out of all cases on Oct. 31, 1976, which have been outstanding in the provincial court system for more than

Gardom

180 days since the first (court) appearance."

It instructs the crown counsel to "stay proceedings, withdraw or lead no evidence in every criminal code or provincial summary conviction matter that has been, as of that date (March 1) outstanding in the provincial court for more than 180 days."

Trials already underway, or accused persons who have pleaded guilty, are not included.

Vickers' letter also states that crown counsel should review all indictable offences (more serious charges) to ascertain whether a trial should proceed or the charges be withdrawn.

Gardom told the house what Vickers told crown counsel in his letter — that the delay in bringing cases to trial was now at the deplorable level and that "something had to be done."

For now, Gardom said, "the March 1 date is firm . . . but we will amend it if amendment becomes necessary."

He said he had requested Vickers to begin a full-scale series of discussions with judges, lawyers and court officials to see what recommendations they could come up with to relieve the logjam.

"I am looking forward to sharing those recommendations with you," Gardom said.

Macdonald wasn't appeased. He said the decision to drop charges against some citizens while proceeding to trial and possible guilty decisions against others was "a form of Russian roulette which can only destroy and undermine the morale of all involved with the court system."

Gardom answered: "The edict stands, but as I say it is under review and can be changed."

Scott Wallace (PC — Oak Bay) wanted to know how the government could justify the withdrawal of charges against suspected impaired drivers while announcing in the throne speech a stepped-up campaign against drinking drivers.

Wallace also wanted to know how many drivers facing charges of impairment would be removed from the prosecution list if Gardom's deadline is met.

The attorney-general said he couldn't provide a figure but that he would try to.

"What we are trying to do is get some shock waves moving through the system," he said. "I'm not attaching any blame to the former attorney-general, but it should be noted that we inherited a backlog of 5,000 cases when we came to office.

Public servants close to pact

OTTAWA (CP) — Tentative agreements have been reached for about 4,350 federal public servants, members of the Public Service Alliance of Canada, the union's executive vice-president announced Monday. J. K. Wyllie said the one-year agreements, covering three groups of employees, will expire Dec. 25, 1977, and call for an increase of 8.92 per cent in all rates.

Advertisement

Want a divorce from MORNING HACKING COUGHS?

The cause is often a physical phenomenon known as "Post-Nasal Drip".

Triggered by a cold or irritation, such as smoking, nasal secretions trickle down your throat throughout the night, causing congestion and those hacking coughs.

This incessant trickle can be checked with Dristan Capsules.

The special release formula of Dristan Capsules keeps them working through the night to provide continuous medication. And a consistent flow of medication gives uninterrupted relief from Post-Nasal Drip.

With Dristan Capsules, you breathe easier, so you sleep better. You wake up with a clearer throat and chest. Your cough is soothed.

Dristan Capsules may even help save your marriage.

OZONE
ODOR ELIMINATION SERVICE
PROBLEM?
Mildew odor in your Car, Boat or Trailer
Call
INDIVIDUAL DRY CLEANERS
595-4141

OZONE
ODOR ELIMINATION SERVICE
PROBLEM?
Animal odors in your Home
Call
INDIVIDUAL DRY CLEANERS
595-4141

OZONE
ODOR ELIMINATION SERVICE
PROBLEM?
Smoke Damage to your belongings
Call
INDIVIDUAL DRY CLEANERS
595-4141

OZONE
ODOR ELIMINATION SERVICE
PROBLEM?
Sick Room needs freshening up
Call
INDIVIDUAL DRY CLEANERS
595-4141

THE CORPORATION OF THE DISTRICT OF CENTRAL SAANICH

1903 Mt. Newton Cross Road, Saanichton, B.C. V0S 1M0

NOTICE

The Corporation of the District of Central Saanich hereby gives notice of its intention to adopt a by-law, pursuant to Section 509 of the Municipal Act, R.S.B.C. 1960 Chapter 255, to authorize the disposal of a portion of Homathko Road in exchange for lands necessary to relocate a portion of Homathko Road.

Copies of the proposed by-law, together with sketches outlining the lands to be exchanged, are on file in the office of the Municipal Clerk and are available for perusal by any person during regular office hours.

F. B. DURRAND
Clerk-Administrator

An unbroken line of excellence. Since 1886, Mercedes-Benz has produced one classic automobile after another. Each one a car engineered like no other car in the world.

The automobiles of Mercedes-Benz. The legend continues...

Mercedes-Benz invented the automobile in 1886—and in 1895 produced the first car ever built on a production line.

Over the generations, Mercedes-Benz has perfected one engineering advance after another.

Add to that an auto racing record of over 4,400 individual victories and you have an automotive heritage unmatched by any other car in the world.

Now Mercedes-Benz offers eight separate and distinct models for sale in Canada. Each one is unique. Each one continues, in its own way, the Mercedes-Benz legend.

Above, you see almost 50 years in the life of a legend. Look closely. See how nobly time touches these Mercedes-Benz automobiles.

A blend of future and past

Here is disciplined grace, the product of thoughtful evolution in design. When Mercedes-Benz engineers create a new car, their vision is wide. They look backwards to retain and improve on their worthiest earlier ideas. And forwards as well, to blend in their latest innovative technology.

The changes are quietly beautiful—which shows how unerringly their "form follows function."

More importantly, the cars of Mercedes-Benz are designed to appeal strongly to your intelligence. They are honest cars. The promises they make relate directly to their primary function: well-engineered, safe transportation.

One of the eight Mercedes-Benz models currently available in Canada is in the front rank, above: the 450SEL Sedan. Our full offering is described in the table, below. Each one is a blending of patient craftsmanship with sophisticated technology.

Enduring value... and enduring pleasure

Many models of the Special Roadster 500K shown above are appraised at over $50,000. The rare 540K Cabriolet B is considered a genuine value at $75,000. And it is well known that contemporary Mercedes-Benz automobiles retain their value to a degree that is the envy of the industry.

The high retained value of Mercedes-Benz cars is a rational attraction. But they have an emotional raison d'être, too. To experience it, arrange, through your Mercedes-Benz Dealer, to drive one. You'll experience an unrivaled automotive pleasure behind the wheel of this charismatic car. Truly, the legend continues.

Mercedes-Benz Technical Specifications

MODEL	SEATING	ENGINE	DISPLACEMENT (CU. IN.)	WHEELBASE (IN.)	OVERALL LENGTH (IN.)	CURB WEIGHT (LBS.)
230	5	4 cyl. ohc (carburetor)	140.8	110.0	190.0	3195
240D	5	4 cyl. ohc (fuel injected)	146.7	110.0	190.9	3210
300D	5	5 cyl. ohc (fuel injected)	183.4	110.0	190.9	3515
280E	5	6 cyl. dohc (fuel injected)	167.6	110.0	190.9	3530
280SE	5	6 cyl. dohc (fuel injected)	167.6	112.8	205.5	3905
450SEL	5	V-8 ohc (fuel injected)	275.8	116.7	209.4	4080
450SL	2	V-8 ohc (fuel injected)	275.8	96.9	182.3	3815
450SLC	4	V-8 ohc (fuel injected)	275.8	111.0	196.4	3860

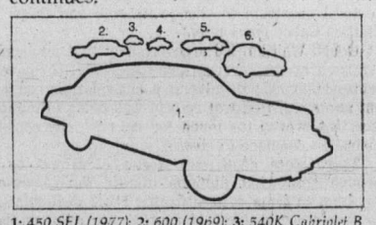

1: 450 SEL (1977); 2: 600 (1969); 3: 540K Cabriolet B (1936); 4: 500K Special Roadster (1935); 5: Supercharged SSK (1929); 6: 300SL Gullwing (1955).

Mercedes-Benz
Engineered like no other car in the world.

THREE POINT MOTORS Ltd.
2620 GOVERNMENT ST. at HILLSIDE • VICTORIA • PHONE 385-6737 • dlr. lic. D-00740A

Ambulance training now being resumed

Operating economies and fewer calls than expected are permitting resumption of the Emergency Health Service Commission's ambulance crew training program.

The program was cut off in December, 1975, because of budget restrictions, and the number of ambulances produced annually by EHS was also trimmed from 45 to 15.

EHS executive director Dr. Peter Ransford said Saturday the number of calls the service was required to make last year rose only 14 per cent over the previous year, while the service had budgeted for an 18 per cent increase.

The service offers three levels of training for ambulance crewmen, known as emergency medical assistants (EMAs). To begin EMA 1 instruction, a crewman must have completed the 50-hour Workers' Compensation Board industrial first-aid course.

The new round of EMA 1 training will be directed at the 1,500 of the 2,000 paid call-out crewmen who have not completed that course, Ransford said.

He hopes that in the next year all of the full-time ambulance staff, of whom there are now 432, will have completed the six-week course qualifying them as EMA IIs. He also hopes to have expanded the EMA III training program for paramedics.

A new EMA II class was started at Royal Jubilee Hospital three months ago, and, courses for Prince George and Kamloops are in the planning stages, Ransford said.

EHS has also stepped up its ambulance production to 25 units annually. The vehicles are $10,000 Dodge van chassis which are modified at a Central Saanich workshop, and emerge as ambulances at a total cost of under $15,000.

But the production pace is still not enough to keep up with the need, Ransford said. Replacing worn vehicles alone requires an output of 49 ambulances each year, and more than that are needed for replacement of outdated vehicles or expansion of the service.

Java passes $4 mark

The price of a pound of coffee went over the $4 mark at Murchies on Saturday, indicating that prices are still on the way up.

A clerk at the Victoria store said the retail price of coffee went up 34 cents a pound Friday night. Most of the firm's blends are now priced at $3.44 to $3.99 a pound, but two premium blends are $4.10.

The store orders only small amounts of coffee at a time to ensure that supplies are fresh, and gets two deliveries each week. Its prices, therefore tend to reflect the latest trends in coffee prices, the clerk said.

Malaspina year described very successful

The year of 1976 will be recalled as a "very successful" year in the history of Malaspina College, according to Mrs. Avis Mitchell, chairman of college council.

In a brief address at the start of the final meeting of the 1976-77 council held on Jan. 13, Mrs. Mitchell said that the move from the college's original Kennedy Street premises to the new campus off Fifth Street had been accomplished "very smoothly."

The new campus, built at a cost of $12.3 million, has been fully operational since September of 1976 and Mrs. Mitchell said that the transfer had caused very little disruption to the teaching process.

She added that all the students were thrilled with the new facilities and explained that the first phase of the new campus would be complete in a matter of months, with the gymnasium the only building still to be finished.

The 1977-78 college council will have its first meeting on Feb. 10. Duncan lawyer Glen Ridgway has already been named to replace Dr. Don Martin as the representative from School District 65 (Cowichan), with the other members still to be announced.

SOMETHING SPECIAL at 1019 McCLURE

FIREPLACES

- Special 2-bedroom corner suites
- Only 4 per floor (includes large one-bedroom suite)
- Each suite individually color co-ordinated.
- Dishwasher, garburator, range, fridge included
- 1½ baths
- Ensuite laundry plumbing.
- Quiet tree-lined street
- Handy walking to downtown and parks

PRICES FROM $43,500

OPEN DAILY 2 TO 4 P.M. (Except Mondays)

JACK MEARS OAK BAY REALTY LTD.

598-3321 1-14 598-3344

A LOAN?

The people at VP will be happy to say WE WILL

On our loans you can
— pay off more than the monthly payment
— repay the loan anytime, without penalty.
and you are only charged interest by the day . . .
at a rate that will please you.
So, if you need a loan, just come in and see us.
Chances are the money will be in your account the same day.

VICTORIA PUBLIC SERVICE CREDIT UNION
HELPING VICTORIANS SINCE 1940

DOWNTOWN 710 Broughton St 385-1437
JAMES BAY 547 Michigan St 382-5105
GLENDALE HOSPITAL Room 222 382-5105

Villa Royale
IDEAL RETIREMENT FROM $26,900
OVERLOOKING BEACON HILL PARK
OPEN DAILY, 1:30-4:30. — 964 HEYWOOD
Retirement amenities, sauna, swirlpool, roof lounge, workshop, leasehold Estate. 1 bedroom from $26,900, 2 bedroom from $32,500.
Special Appointments — L. HOGARTH
592-3537 or 382-1414
Whyte & Gower
OAK BAY PROPERTIES LTD. 2227 Oak Bay Ave.
"Victoria's Leading Condominium Brokers"

DIAMOND DEVELOPMENTS LTD.
are pleased to present a PREVIEW SHOWING of their newest top jewel in condominium living.
1170 ROCKLAND
(corner of Linden)
An exceptional 18-unit building featuring one and two-bedroom condominiums. 1½ bathrooms. Some FIREPLACES. Billiard room. Sea, mountain and city views. Large balconies. Priced from $39,000 to $61,000.
OPEN DAILY 10 TO 5
(SUNDAYS — 1 TO 5)
386-1255 JIM WEST 595-4094

A STONES THROW AWAY,
SEABIRDS & SANDCASTLES, SAILBOATS & SKIPPING STONES.
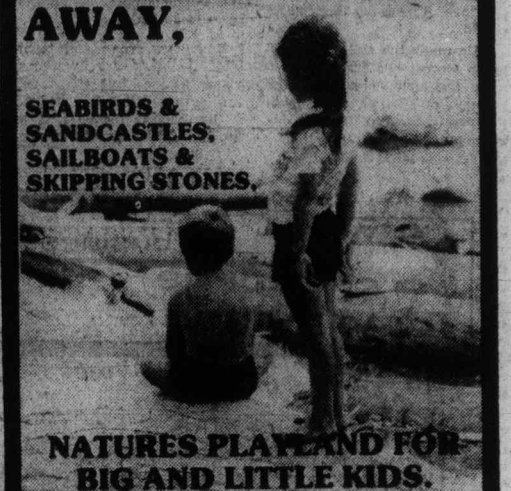
NATURES PLAYLAND FOR BIG AND LITTLE KIDS.
$12,000 INCOME QUALIFIES YOU FOR A 3 BEDROOM HOME
8% mortgages QUALIFIES FOR AHOP.
FROM $44,900
FOR FURTHER INFORMATION PLEASE CALL
GERRY LLOYD 479-4105
BLOCK BROS. 477-1841
SALES OFFICE 383-8911
OPEN DAILY 10:00 A.M. TO 5:00 P.M.
LOCATION CORNER OF MONTREAL & NIAGARA STS. JAMES BAY
HARBOUR PARK
DAON

THE HILLSHIRE
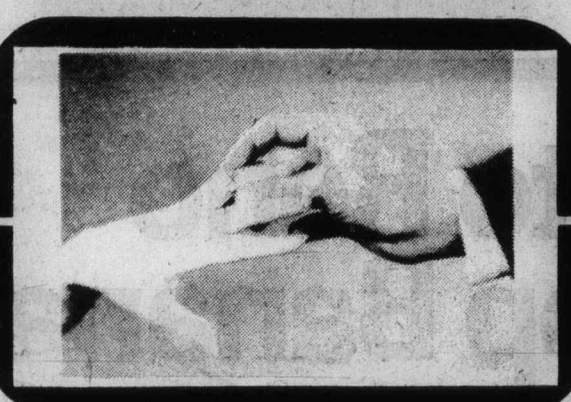
Just Married?
After the honeymoon settle down to comfortable living in our quality-built condominium. Suites for sweethearts are modestly priced from $29,900 to $42,000.
FEATURES
- Central location on major bus routes
- Exceptionally large kitchens (many with eating areas)
- Elevator
- Games Room
- Hobby Room
- Across from Hillside Mall
- Close to Camosun College
- Sun drapes
- Marble vanity tops
- Colored appliances: Dishwasher, Refrigerator, Range
- Attractive landscaping
- Several floor plans
- Quality constructed by Reeson & Pinch Homes Ltd.
- 1-Year Builders Warranty
- Financing available to approved purchasers
- 2 controlled entry doors
LOCATED AT 1525 HILLSIDE AVE.
KNOWLES REALTY LTD.
OPEN FOR VIEWING MON.-SAT. 10 A.M.-5 P.M.
SUNDAYS 1-5 P.M.
384-8101
1-17

AMC extends $250 Pacer cash rebate offer.
Hundreds of new car buyers have taken advantage of AMC's Pacer cash rebate...AMC is extending* it's offer so that you may participate too!
*This rebate offer now applies to all new 1976 or 1977 AMC Pacers and Pacer Wagons delivered from Dealer stock by March 10th, 1977 or ordered by February 10th, 1977. Fleet sales excluded.
Right now, make your best deal with your American Motors Dealer on any new 1976 or 1977 AMC Pacer...and after delivery American Motors will send you a $250 rebate. Or, if you like, you can arrange to apply the $250 to your down payment.
And remember, every Pacer is backed by the AMC Buyer Protection Plan II...the extra plus that comes only with an AMC.

Certain items illustrated are optional at extra cost.

Certain items illustrated are optional at extra cost.
BUYER PROTECTION PLAN II
FULL 2 YEAR/24,000 MILE** WARRANTY ON ENGINE AND DRIVE TRAIN.
FULL 1 YEAR/12,000 MILE** WARRANTY ON ALL OTHER PARTS OF THE CAR. (EXCEPT TIRES)
PLUS: LOANER CAR AND TRIP INTERRUPTION PROTECTION AT NO COST TO YOU.
**FROM THE DATE OF DELIVERY OR FIRST USE, WHICHEVER COMES FIRST.
There's more to an AMC
AMC's $250 Pacer cash rebate offer commenced on Nov. 16, 1976.
See your AMC Dealer for full particulars.

Salming rises above 'Chicken' insults

TORONTO (CP) — "Chicken Swede" was a favorite epithet of some National Hockey League players when Borje Salming arrived in Canada to play with Toronto Maple Leafs four years ago.

Combined with physical intimidation that was often of the cheap-shot variety, it was supposed to frighten the Swedish defenceman into submission, perhaps even out of professional hockey.

Not only did it fail, the six-foot-one Salming has developed into what some think is the best defenceman in the NHL now that knee troubles have seriously curbed the activity of Bobby Orr.

What's more, "Chicken Swede" has just about lost its currency — for Salming and other Swedes in pro hockey.

Salming, a shy man who still lacks fluency in English, has earned wide respect without resorting to fighting. He takes everything opposing players throw at him and responds by playing brilliantly. And when someone does take a cheap shot at him, Salming is almost certain to repay it when the opportunity arises.

Recalling his first season with the Leafs, he says:

"After the first time or so around the league, I didn't hear the 'Chicken Swede' stuff except from Philadelphia. 'Chicken Swede, Chicken Swede,' they said every time I got close to one of them, or at least I thought that's what they were saying.

"Then I heard one of them say it to a guy on our team who was from Toronto. I listened closely and what they were saying was 'Chicken (expletive deleted).' When I heard that, it made me feel like one of the boys."

The 25-year-old Salming, the NHL leader in assists, looks bony and awkward but he has remarkable speed and balance and an uncanny knack for knowing where everyone is on the ice. He plays the right point on power plays but stands in the slot on faceoffs, knowing he has the acceleration to recover if the puck gets past him.

His ability to check a player from behind on a breakaway without taking a penalty is one of his great assets. And he is so sure of his stick handling skill that he will often slip the puck between his legs to break free of a check coming out of his own end.

"There are really only two players I can think of who brought styles so much their own to the NHL — Orr and Salming," says Bob Davidson, the Leafs' personnel director, who has been in hockey as a player, coach and scout for 40 years and rarely resorts to superlatives.

"There's never been anyone who plays the game quite the way he does and I can't think of anyone who plays it better now.

"Salming should have won the rookie award in 1974 (he finished third behind Denis Potvin and Tom Lysiak)," says Montreal Canadiens goaltender Ken Dryden. "And he's been the best defenceman in the league since then although not enough people realize it. He's an absolutely superb athlete."

Salming's reaction to praise is to shrug and look embarrassed. And when Toronto fans gave him an ovation as he was introduced in a Canada Cup appearance for Sweden's national teams, he grimaced almost as if in agony.

Raised in Kiruna, an iron mining town in northern Sweden, he decided to try hockey to escape from the mines. He followed his older brother Stig to Gavle where Brynas, the top team in Sweden, was located. His play there led to an invitation to join the national team, and that's where the Leafs found him.

Uncomfortable when he first came to Canada in 1973, he married a Swedish girl. They have two children, two-year-old Anders and four-months-old Teresa.

Although he is one of the highest-paid Leafs, he lives simply in a bungalow in nearby Mississauga.

"I like to have money but I'm not a big high guy in the way I live. I like to have nice things for my family and no worry for them."

Inge Hammarstrom, another Swede who came to the Leafs with Salming, says Borje's main problem in Sweden was that he was never on time.

"I never saw a guy who slept that much. Borje is a bit lazy off the ice and doesn't want to be bothered by anything or anyone.

"I think having family responsibilities changed him more than anything else since we came to Toronto."

But Hammarstrom, a left-winger, still refuses to ride in a car driven by Salming.

"I get seasick. Borje has great concentration on the ice but not when he's driving.

Salming
. . . among the best

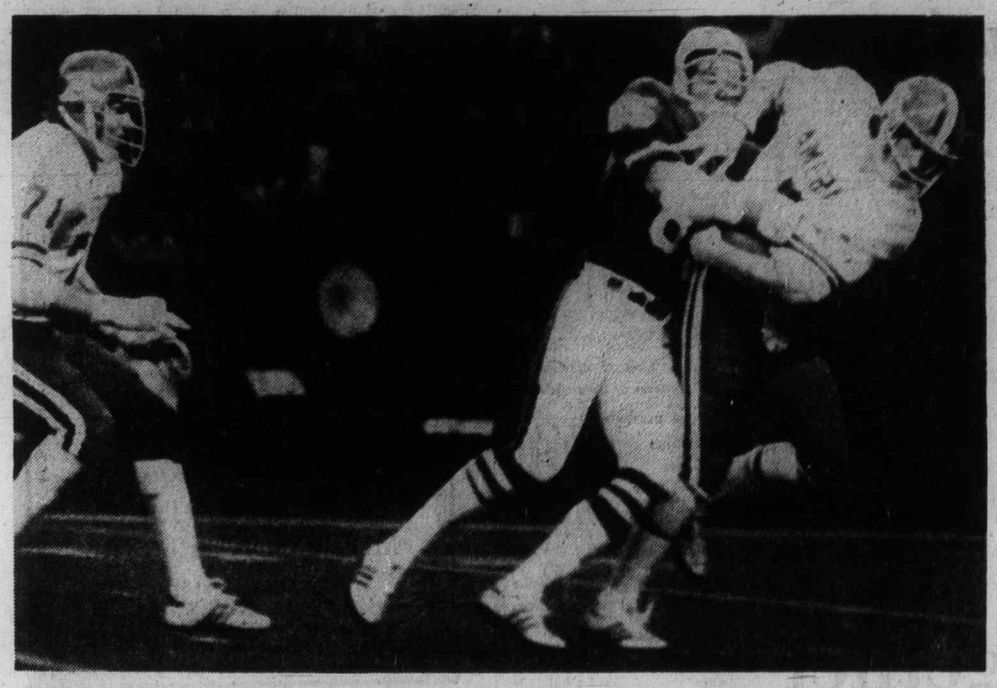

Quarterback heading for fall

Jack Youngblood of National Football Conference brings down quarterback Bert Jones of American Conference during Pro Bowl at Seattle's Kingdome on Monday. George Kuntz of AFC is at left. Ken Anderson of AFC passed for touchdowns to Charlie Joiner and Cliff Branch and O. J. Simpson scored on three-yard plunge as AFC posted 24-14 victory. Mike Thomas and Lawrence McCutcheon scored touchdowns for the NFC, before capacity crowd of 63,214 fans.

Bruins maintain edge on defending champs

Boredom may be the biggest danger for Montreal Canadiens, but off what has happened so far this season that's because they have to play Boston Bruins only five times this National Hockey League season.

Only two meetings remain, and the count is now 3-0 for the Bruins, who poured it on Monday night to come out 7-3 winners. Only four other clubs have beaten the Stanley Cup champions this season, and the Bruins have scored 16 goals in doing it three times.

Victory Monday was the fourth in an unbeaten streak now at five games. As for Canadiens they have had a remarkably inconsistent week, scoring two shutouts but allowing 14 goals in their last four games. After extending an unbeaten streak to 11 games with a 6-0 conquest of Colorado Rockies, they took a 7-2 lacing in St. Louis and then returned home to handle Los Angeles Kings, 6-0.

The defeats in St. Louis and Boston have set up a race for the Vezina Trophy, which has been won for the last four years by the team which won the Stanley Cup. Canadiens still lead with 108 goals against in 46 games but New York Islanders, who have allowed 107 goals in 43 games, are now in pressuring position.

The goalkeeping of Gerry Cheevers was mainly responsible for the Bruins being able to regain a first-place tie in the Adams Division. They were outskated in the first period and 0-1 before the game was three minutes old. But the Bruins started the second period at 1-1, and then took charge for 20 minutes.

They were 4-1 before the second period was eight minutes old, then lapsed a bit. Dallas Smith batted the puck into his own net to get Canadiens to 2-4, and Rejean Houle made it 3-4 less than two minutes later.

That's when Pete McNab turned things around. He scored late in the second period, and put it out of reach late in the third period with his 29th goal of the season. In between McNab's scoring shots, Cheevers came up with a number of outstanding stops, and he added the final touch by starting the play for the game's last goal.

The Sabres had moved ahead of the Bruins on Sunday, scoring a goal in each period while Gerry Desjardins blocked 21 shots to shut out the Rockies.

Elsewhere Sunday, attention was focused on the race in the Patrick Division. Philadelphia Flyers boosted their lead to four points by besting Minnesota North Stars 4-2 while New York Islanders struggled to a 2-2 tie with the scrappy Washington Capitals. And the third-place Atlanta Braves stayed five points ahead of New York Rangers by outlasting Pittsburgh Penguins, 6-5, while the Rangers measured Chicago Black Hawks 5-2.

Flames came from behind twice, took and lost the lead, and finally won on rookie Willi Plett's 16th goal.

Hartland Monahan scored on a penalty shot in Washington to gain the Capitals a 1-1 tie, and standout goalkeeping by Bernie Wolfe came within less than two minutes of bringing them a 2-1 win. A crowd of 14,567 watched, indicating that the Capitals are gaining fan appreciation for their determined play.

★ ★ ★

PATRICK DIVISION

	P	W	L	T	F	A	Pts.
Phila.	45	27	9	9	175	121	63
Islanders	43	26	10	7	153	107	59
Atlanta	45	17	16	7	152	149	41
Rangers	47	17	18	12	173	167	46

SMYTHE DIVISION

	P	W	L	T	F	A	Pts.
St. Louis	45	19	21	5	131	154	43
Chicago	45	10	23	12	140	160	32
Minnesota	43	12	23	10	125	172	35
Vancouver	47	13	30	4	130	187	30
Colorado	44	11	26	7	121	162	29

ADAMS DIVISION

	P	W	L	T	F	A	Pts.
Buffalo	44	28	12	4	165	118	60
Boston	45	28	13	4	173	137	60
Toronto	45	21	18	6	163	147	48
Cleveland	45	14	24	7	135	161	35

NORRIS DIVISION

	P	W	L	T	F	A	Pts.
Montreal	46	33	7	6	225	108	72
Pittsburgh	44	18	18	8	141	137	44
Los Angeles	46	14	22	10	141	156	38
Detroit	44	13	26	5	120	161	31
Washington	45	12	26	7	115	171	31

Next games: Tonight — Montreal at Washington; Minnesota at New York Islanders; Toronto at Los Angeles; Chicago at Colorado.

MONTREAL 5, BOSTON 7

First Period

1. Montreal, Tremblay (12) (Houle, Risebrough) 2:36
2. Boston, Middleton (13) (Jonathan, D. Smith) 16:22

Penalties — Dupk (Bos) 2:21; Lapointe (Mtl) 16:19

Second Period

3. Boston, Marcotte (11) (O'Reilly, McNab) 0:28
4. Boston, Ratelle (21) (Schmautz, Jonathan) 5:07
5. Boston, Park (8) 7:52
6. Montreal, Bouchard (3) 12:57
7. Montreal, Houle (16) (Tremblay, Risebrough) 14:41
8. Boston, McNab (28) (Middleton) 19:41

Penalty — Park (Bos) 16:53.

Third Period

9. Boston, McNab (29) (O'Reilly) 15:16
10. Boston, Schmautz (10) (Bucyk, Cheevers) 18:17

Penalties — Wilson (Mtl) 9:48, Risebrough (Mtl) 19:32.

Shots on goal by

Montreal	10	8	9	—27
Boston	5	12	11	—28

Goal — Larocque, Montreal; Cheevers, Boston.

Attendance — 12,484.

SUNDAY

RANGERS 5, CHICAGO 2

First Period

1. NY Rangers, Newman 2 (Hodge, Esposito) 5:51
2. NY Rangers, Hodge 13 (Vadnais) 10:27
3. NY Rangers, Gilbert 17 (Dillon, Vickers) 16:22
4. Chicago, Tallon 5 (Bordeleau, Boldirev) 19:08

Penalties—Murray Chi 8:29, Polis NYR 19:30.

Second Period

5. Chicago, Daigle 7 (Mulvey, Martin) 11:43

Penalties—Hasslip NYR, Russell Chi 2:59, Maloney NYR 14:10.

Third Period

6. NY Rangers, Gilbert 18 (Dillon, Vickers) 17:41
7. NY Rangers, Fotiu 3 (Greschner) 19:12

Penalty—Gilbert NYR 1:39.

Shots on goal by

NY Rangers	17	10	14	—41
Chicago	8	6	15	—29

Goal—Soetaert, NY Rangers; Villemure, Chicago.

Attendance—8,850.

ISLANDERS 2, WASHINGTON 2

First Period

1. NY Islander, Henning 7 (Westfall, Marshall) 11:06

Penalties—Howatt NYI minor, major, Marson Was Major 9:20, Lane Was, D. Potvin NYI 12:37, Price NYI 18:13, Henning NYI 16:59.

Second Period

2. Washington, Monahan 16, 5:27

Penalties—Collins Was 0:29, Lewis NYI 5:27, Marson Was 13:43, Labre Was, Wolfe Was, Drouin NYI, Harris NYI 17:55.

Third Period

3. Washington, Lalonde 8 (Collins) 13:26
4. NY Islanders, Drouin 13 (Harris, Parise) 18:13

Penalties—Washington bench (served by Marson) 8:15, Smith Was 9:07.

Shots on goal by

NY Islanders	3	8	14	—27
Washington	6	7	17	—30

Goal—Resch, New York; Wolfe, Washington.

Attendance—14,567.

ATLANTA 6, PITTSBURGH 5

First Period

1. Atlanta, Clement 10 (Houston, Quinn) 8:05
2. Pittsburgh, Schock 10 (Blanchin, Stackhouse) 12:37
3. Pittsburgh, Corrigan 9 (Kehoe, Larouche) 19:51

Penalties—Menery Atl 10:30, Gilbertson Pgh 17:20.

Second Period

4. Atlanta, Chouinard 8 (Menery) 2:24
5. Pittsburgh, Larouche 16 (Pronovost, Corrigan) 9:02
6. Pittsburgh, Kelly 5 (Schock, Gilbertson) 10:15
7. Atlanta, Comeau 7 (Kee) 15:18
8. Atlanta, Chouinard 9 (Menery, Kee) 18:38

Penalties—Plett Atl, minor, major, Burrows Pgh major 2:11, Quinn Atl 8:13, Shand Atl, Malone Pgh double minor 13:21, Owchar Pgh double minor 16:20.

Third Period

9. Atlanta, Gould 8 (Shand, Kee) 0:50
10. Pittsburgh, Malone 10 (Gilbertson, Kelly) 1:18
11. Atlanta, Plett 16 (Chouinard, Vail) 7:39

Penalties—Shand Atl 4:39, Schock Pgh 13:20, Kee Atl 19:02.

Shots on goal by

Atlanta	13	10	10	—33
Pittsburgh	8	8	10	—26

Goal—Myre, Atlanta; Wilson, Pittsburgh.

Attendance—10,138.

MINNESOTA 2, PHILADELPHIA 4

First Period

1. Minnesota, Eriksson 15 (Talafous, Barrett) 17:23
2. Philadelphia, MacLeish 25 18:25

Penalties—Goodenough Phe 0:54, Sharpley Min 1:04, Barrett Min 3:53, Bennett Phe 9:33, Reid Min 13:19.

Second Period

3. Philadelphia, MacLeish 26 7:40

Penalties—Murray Phe 2:42, Barber Phe 8:32.

Third Period

4. Minnesota, Young 17 (Jensen) 4:15
5. Philadelphia, Bladon 6 (MacLeish, Lonsberry) 9:09
6. Philadelphia, Jim Watson 3 (Clarke, Leach) 13:59

Penalty—Bridgman Phe 17:02.

Shots on goal by

Minnesota	8	8	6	—22
Philadelphia	16	11	7	—36

Goal—Smith, Minnesota; Parent, Philadelphia.

Attendance—17,077.

COLORADO 6, BUFFALO 3

First Period

1. Buffalo, Lorentz 12 (R. Martin, Popolin) 8:20

Penalties—Palement Col, R. Martin Buf 9:20, Popolin Buf 11:26, Spencer Buf 13:03, Andrea Col 16:39.

Second Period

2. Buffalo, Luce 13 (R. Martin, Perreault) 13:16

Penalties—Schoenfeld Buf 6:55, Dean Col 10:55, Lefley Col 15:28.

Third Period

3. Buffalo, Guevremont 5 (Savard) 14:06

Penalties—Stanfield Buf 14:13, Schoenfeld Buf 18:53.

Shots on goal by

Colorado	6	5	10	—21
Buffalo	10	15	10	—35

Goal—Plasse, Colorado; Desjardins, Buffalo.

Attendance—16,433.

New pacts for Arbour, Resch

FARMINGDALE, N.Y. (AP) — New York Islanders of the National Hockey League rewarded coach Al Arbour and goaltender Glenn Resch with new, long-term contracts Monday.

The move should be of considerable interest to Julius Erving of the National Basketball Association Philadelphia '76ers, who once worked for the Islanders' NBA partners, New York Nets. Both teams are owned by groups headed by Roy Boe.

For Arbour, the new pact replaces one that was due to expire in June. Resch was in the third year of a three-year contract.

It was Erving's demand to renegotiate his contract that led to his training camp holdout and his eventual $3 million sale by the Nets to the 76ers.

The Islanders avoided the term "renegotiate" in discussing the new agreements.

"Technically, this is not renegotiation," said Islander general manager Bill Torrey.

Torrey explained that when Resch originally signed three years ago, there was a clause built into the agreement calling for both sides to take another look at the contract numbers after the goalkeeper made it to the NHL.

"I'm very satisfied," said Resch. "I wasn't bothered by the negotiations at all. I knew we could come to terms as long as I didn't ask for the sky."

Arbour, who has piloted the Islanders to the Stanley Cup semi-finals in each of the last two seasons, said he thought the team was progressing well.

Additional sport
Page 31

Bucks earn point

	P	W	L	T	F	A	Pts.
Athletics	26	14	7	5	147	103	33
Maple Leafs	27	12	8	7	153	147	31
Chemainus	26	12	8	6	118	113	30
Buckaroos	28	12	13	3	139	148	27
Lake Cowichan	27	7	10	8	133	156	22
Juan de Fuca	27	6	16	5	124	147	17

Next game: Tonight — Buckaroos vs. Maple Leafs, Esquimalt Sports Centre.

Randy Krantz scored with 2:52 remaining Monday enabling Western Home Buckaroos to gain a tie and stave off the challenging Lake Cowichan Lakers.

The Buckaroos tied the Lakers, 7-7, in the South Island Big Six Hockey League game at Memorial Arena and remained five points ahead of the Lakers in the battle for the fourth and final playoff spot. But the Lakers have five games remaining to the Buckaroos two.

Krantz finished with two goals, Bill Pettinger scored twice and Rick Piechotta, Doug Burger and Bob Nicholson scored once each while Neil Sanders scored three times and Mark Coloumbe, Rick Meier, Doug Hanna and Rick Boyd counted once each for Lake Cowichan.

Western Homes led 3-2 after one period but it was 4-4 after two.

In a game on the weekend, Dave Parenteau, Bruce Cowick and Graham Brown scored twice each and Victoria Athletics broke the tie for first place with a 7-2 win over the Blues at Chemainus.

Gulls pad margin

	P	W	L	T	F	A	Pts.
Saanich	30	27	3	0	298	82	54
Fuller Lake	29	21	4	4	210	80	46
Esquimalt	28	20	6	2	231	97	42
Juan de Fuca	29	14	13	2	163	134	30
Oak Bay	28	12	15	2	131	154	26
Victoria	29	6	18	5	115	198	17
Lk. Cowichan	28	5	18	5	119	224	15
Mill Bay	30	1	29	0	57	321	2

Next game: Tonight — Oak Bay at Saanich.

Juan de Fuca King John Gulls gained two points on Oak Bay in the battle for the fourth and final playoff spot in the South Island Junior "B" Hockey League.

Brad Girling scored four goals and Randy Williams scored two as the Gulls bounced Lake Cowichan Baird's Trucking, 9-4, at Juan de Fuca Arena.

The win left Juan de Fuca four points ahead of Oak Bay and both teams have six games remaining.

Kevin Kellington, Dave McLachland and Rick Turcotte also scored for Juan de Fuca, which trailed 3-2 after one period but led, 5-4, after two. Dale DeBodt scored three times and Rob Frost once for Cowichan.

Ken Shaw made 17 saves in the Gulls nets and Shane Theobold stopped 24 shots for Cowichan.

In a game on the weekend, Saanich Braves downed Kerry Park Islanders, 8-4, at Mill Bay.

Red Wings try another coach

DETROIT (AP) — Larry Wilson, like his many predecessors the last decade, is determined to instill agressiveness in Detroit Red Wings and turn things around for the National Hockey League club.

"You win by hard work and execution," Wilson said, after being named "interim" coach of the team Monday. "Everyone has to be aware of their responsibilities. This whole thing will take time, but I expect results."

Wilson was named "interim" coach by general manager Alex Delvecchio, who is stepping down from his other job as coach. It was the 10th time in eight years that the wings have changed coaches.

But Delvecchio said he still has a commitment to another person as a possible replacement beginning next season — although Wilson's situation "will be reviewed at the end of the season."

Wilson, a coach in the Philadelphia Flyers organization the last five years, is the brother of former Red Wings' coach Johnny Wilson — now coach of Colorado Rockies of the NHL. The Rockies play Thursday night in Detroit — the first opponent for the Larry Wilson Red Wings.

Ironically, coach Herb Brown of the National Basketball Association Detroit Pistons has a brother named Larry who coaches Denver of the NBA.

Sport today

BASKETBALL

6:30 p.m. — Greater Victoria inter-high school girls league: Dunsmuir at Victoria High; Belmont at Spectrum; Reynolds at Mount Douglas; Oak Bay at Esquimalt.

8 p.m. — Greater Victoria inter-high school boys' league: Dunsmuir at Victoria High; Belmont at Spectrum; Reynolds at Mount Douglas; Oak Bay at Esquimalt.

9:30 p.m. — Victoria Senior "B" Men's League: Little Giant Bakery vs. Trilec Installation, Lansbrick Park School.

HOCKEY

7:15 p.m. — South Island Junior "B" League: Oak Bay Trios vs. Saanich Braves, Pearkes Arena.

8:30 p.m. — South Island Big Six League: Western Homes Buckaroos vs. Victoria Maple Leafs, Esquimalt Sport Centre.

Monarchs help Cougars

Victoria Cougars are still in third place, thanks to Kevin McCarthy and Winnipeg Monarchs.

McCarthy sparked a third period rally that carried the Monarchs to a 6-4 win over Portland Winter Hawks in a Western Canada Hockey League game Monday at Winnipeg.

Defeat left Portland, which thumped Regina Pats, 9-2, Sunday, one point behind the Cougars in the Western Division. Winter Hawks have three games in hand on the Cougars but have eight games remaining on their current road trip.

Paul Mulvey's shorthanded goal, the only goal of the second period, tied the score at 3-3 before McCarthy scored at 7:37 of the third period to make it 4-3 and then assisted on goals by Greg McPhee and Tom Roulston.

McCarthy, who will be one of the Eastern defenceman in the all-star game Wednesday at Brandon, also assisted on first period goals by Roulston and Richard Young.

Dave Morrison scored the other Winnipeg goal while Wayne Babych and Dave Hatheway scored for the Winter Hawks who were outshot, 38-24.

Murray Bannerman, Curt Fraser and Gregg Anderson are the Cougar representatives in the all-star game.

Highlighting Sunday's action was a game between New Westminster Bruins and Kamloops Chiefs in the Pacific Coliseum.

The Bruins thumped the Chiefs 8-0 but the big winner was former Vancouver Canuck Ron Homenuke.

A crowd of 3675 attended the benefit game for the former pro hockey player, who was crippled and suffered brain damage in a mountain-climbing accident near Nelson in October.

Contributions before the game brought total donations for Homenuke 25 to almost $10,000.

EASTERN DIVISION

	P	W	L	T	F	A	Pts.
Brandon	45	32	8	5	266	151	69
Saskatoon	42	19	18	5	191	175	43
Flin Flon	39	9	20	11	163	213	29
Regina	42	2	34	6	102	289	10

WESTERN DIVISION

	P	W	L	T	F	A	Pts.
New West.	41	26	9	6	184	109	58
Kamloops	44	18	18	8	182	188	44
VICTORIA	42	17	18	7	175	157	41
Portland	39	19	16	2	168	169	40

CENTRAL DIVISION

	P	W	L	T	F	A	Pts.
Lethbridge	40	19	12	10	209	179	48
Medicine Hat	43	18	19	6	191	192	42
Winnipeg	40	20	17	3	196	181	43
Calgary	44	15	21	8	202	230	38

Next game — Wednesday, all-star game at Brandon.

SUNDAY

KAMLOOPS (0); NEW WESTMINSTER (8) — Mark Lofthouse 3, Barry Beck, Brad Maxwell, Miles Zaharko, Don Hobbins. Attendance: 3,675.

MEDICINE HAT (4) — Dave Snopek 3, Don Arashenkoff, Cal Halasz; LETHBRIDGE (3) — Steve Tambellini, Mike Schneider, Mike Flynn.

PORTLAND (9) — Tony Currie 3, Wayne Babych, Jim Cross 2, Brent Peterson, Eric Christiansen, Perry Turnbull; REGINA (2) — Mike Fissel 2. Attendance: 1,416.

BRANDON (3) — Bill Derlago 2, Murray Thomson; SASKATOON (1) — Brent Ashton 2, Bill MacNaught, Ken Federko, Bruce Hamilton, Brian McGregor. Attendance: 2,847.

The Original Knight
SOLUNAR TABLES
When To Fish Or Hunt

According to the Solunar Tables calculated for this area, the best times for hunting and fishing for the next 10 days will be as follows (Times shown are Pacific Daylight times):

A.M. Minor	A.M. Major	P.M. Minor	P.M. Major
TODAY			
3:10	9:55	3:45	10:20
TOMORROW			
4:05	10:45	4:35	11:15

Major periods, lasting 1½ to 2 hours, dark type.
Minor periods, shorter duration, light type.

Argos veto controversial broadcaster

TORONTO (CP) — Mel Profit, the former all-star tight end with Toronto Argonauts, is returning to his native California, upset because the Canadian Football League team vetoed his return next season as color commentator on its radio broadcasts.

Profit, who played for the Argonauts from 1966 to 1971, is being dropped from the CFRB crew under a contract clause that requires approval of personnel by both the radio station and the team.

Dick Shatto, Artonauts general manager, said some sponsors of last season's games felt Profit had said some irresponsible things about the team, which finished last in the Eastern Conference.

"I have nothing against Mel personally but we own the radio rights to the show and we have our sponsors to look after. We sell our advertising time for $55,000 per quarter of a game; CFRB just produces the show."

Profit was let go as a player before the 1972 season by head coach Leo Cahill who himself was fired at the end of that season but was recently rehired.

A number of Toronto writers and broadcasters, including Globe and Mail columnist Scott Young, CTV sports programming head Johnny Esaw and CKEY radio commentator Charles Templeton, have criticized the decision to drop the outspoken Profit.

"I'm surprised CFRB would accept a contract with that kind of clause in it," said Esaw.

"Shame on CFRB for knuckling under," said Templeton.

Young, who was barred from appearing on telecasts of Toronto Maple Leafs hockey games some years ago, said the barring of Profit is wrong but "it's pretty well established that sports promoters treat broadcasts as part of the promotion and, if a guy doesn't go along with the cheerleading technique, will do anything they can to bump him off."

CFRB program manager John Spragge has said Profit would have been kept on if Argos had not objected.

Play-by-play commentator Dave Hodge and the other member of the broadcast team, Wally Crouter, are not affected.

"I think the vibes are telling me to leave this city," said Profit, adding that he hasn't a job in California but feels there is more opportunity for him there than in Toronto.

ESQUIMALT
SPORTS CENTRE
MAPLE LEAF
HOCKEY
EVERY TUESDAY
8:30 P.M.

Good Sports the Dobber CFAX 1070

The Daily Colonist. ★★★

Second Section Tuesday, January 18, 1977 Page 17

Did You Know
PETER POLLEN FORD'S PARTS DEPARTMENT IS OPEN SAT., 8:30 TO 4 P.M.
1-16

Hospital budget may be good news for a change

Colonist Correspondent

PORT ALBERNI — The Alberni-Clayoquot Region District's hospital board has passed a provisional budget for 1977 at its regular January meeting. Total anticipated outlay has been provisionally set at $482,528.

And in a way, the provisional figures are in fact good news.

The budget would generate a mill rate of 1.21 in the district tax levy, down from 1.27 last year.

The non-shareable portion of the budget was broken down into $41,690 for the West Coast General Hospital in Port Alberni, $18,187 for the Tofino General Hospital, $1,000 for the Bamfield Outpost Hospital and $14,123 in contingencies.

Major items in the budget were the replacement of a large sterilizer at West Coast General, laboratory equipment in Tofino and roof repairs at Bamfield.

Director Don McGinnis of Tofino advised the meeting that with the good weather so far this winter, the new half-million dollar addition to the Tofino hospital may be ready for use early this summer.

—Craig Meredith photo

Winter rears its tiny head

This winter wonderland scene appeared but briefly for Cowichan Valley residents last week, when hundreds of skating enthusiasts got opportunity to try their skills in the outdoors as Somenos Lake near city of Duncan froze over. Skaters' job was short-lived, however, as temperatures turned milder and soared past 10 Celsius over weekend and on Monday.

Open-line show

Prison for Albernis lambasted by callers

By JOHN HENDERSON
Colonist Correspondent

PORT ALBERNI — If one can draw any conclusions from calls to an open-line radio show — and any such conclusions are highly suspect — Port Alberni citizens are very negative about the possibility of a maximum security prison being built near the city.

The calls were made last week to Comox-Alberni MP Hugh Anderson and two experts in the penitentiary field, Doug McGregor, the acting head of the B.C. Penitentiary Service, and George Foster, technical head of the division, whom Anderson had brought with him to the city to answer questions with a view to assisting the city decide whether it would in fact enter its name with the solicitor-general's office as a possible site for the new institution.

As McGregor outlined it, there are five new prisons to be built in the province within the next few years, two of them maximum security units which will replace the ancient B.C. Penitentiary in New Westminster.

Sites have been chosen for all but one of the maximum units, and some nine communities are being looked at for it. Port Alberni could be one of these.

The three gentlemen started the "information day" with the open-line show, and McGregor's remarks at the head of the show that people in communities where such a project was contemplated can get "very emotional" on the subject proved all too true.

Despite the host's and Anderson's repeated attempts to convince those who called in that the decision was far from being made, the three were subjected to a good deal of abuse at the effort to even consider a prison for the Alberni area.

Callers were fearful of escapes, particularly by "sex maniacs," would not believe that the prisoners would not be given passes, didn't like the idea of prisoners' families moving into the area to be near them, claimed that the existence of a penitentiary would drive away tourists, and generally accused the service of attempting to ruin the city.

Only two called to say they were in favor of the idea and realized that it would provide a sound secondary industry for the area.

Later in the day at meetings with the chamber of commerce and with members of the city council and directors of the regional district, the three were able to get down to a more serious and detailed discussion of the feasibility of the unit here.

McGregor confirmed Anderson's earlier figures concerning the unit being planned — that it would cost some $13 to $15 million to build and would go to local tender if this was feasible; that the annual payroll for the some 200 employees, at least 120 of whom could be local people, would run from $2 to $2.5 million; that it would likely expend from $500,000 to $600,000 for local goods and services annually, and that the city could be reimbursed for as much as $95,000 in lieu of taxes for the property on which it was located of up to 100 acres.

Foster told the meeting that the new institution would house 192 inmates at maximum, in an atmosphere "much more humane, while at the same time assuring maximum security" so that hopefully inmates would be released at the end of their sentences "at least as likely to become proper members of society as they had been when they entered."

Anderson stressed that the intention of the solicitor-general's department was to remove the prisons from high-density population areas.

"There are several reasons for this, not the least of which is to remove the activities of the prison from the glare of competitive media, which seem to be anxious to build every incident, however small, into a major effort to frighten the public and criticize the service," he said at one point.

He suggested that a possible location for the unit might be just to the south of the city, an area which is slightly inhabited, but which might allow for joining onto city services for water, sewage and electricity.

McGregor agreed that the possibility of using city services rather than the necessity for creating its own, would be an asset in the building of the unit.

At one point, however, McGregor said that while the remoteness of the city was advantageous in some respects, it posed serious problems in others and, that while the ultimate decision was a "political one," the city could not be considered an ideal site.

The problem of making the decision may thus be merely academic.

Big-marina plans clear one hurdle

Colonist Staff

Environment Minister James Nielsen has approved construction of a deep water access channel to Pacific Playgrounds marina on the Oyster River. But the owners still have to wait for federal government approval, it was learned Monday night.

Oyster River is located midway between Courtenay and Campbell River.

The area involved has been under study for the past three years. Nielsen said the studies have not revealed any substantive reason "either environmentally or technically for denying" the deep-water channel application.

He said the channel would eliminate the need to gain access to the marina via the Oyster River and also stop dredging of the mouth of the river for a sufficient depth of water to accommodate boats using the marina.

One of the conditions of the approval is that the marina operator will be required to donate a 10-foot strip of land along the south side of the river to ensure public access and construct a bridge over the channel to enable pedestrians to move freely along the foreshore.

Ross McBeth, one of the Pacific Playgrounds shareholders who has been involved in the proposed project since its beginning six years ago, said the news was "very encouraging."

"It certainly looks better than it did — and we've waited for this part to be cleared and approved for six years," he said in a phone interview from Comox.

"I really have no idea how much longer the whole thing will take."

He cautioned against too much optimism, pointing out the provincial approval is strictly for the "foreshore lease."

"We applied for the dredging to the federal government six years ago, but Environment Canada could not go ahead until B.C. approved the foreshore lease.

"Now it will be up to the federal government," he said of the planned 300-boat marina, which was to be a $500,000 project "but is more like a million-dollar undertaking now."

He recalled that the project has had "quite a lot of opposition coming from a few people."

Ron Ellis, outgoing chairman of the Comox-Strathcona Region Board, said in a phone interview from Courtenay Monday night that he wasn't even aware of the provincial foreshore approval.

"However, it still means other approvals and reports are to come," he pointed out.

Ellis recalled that the regional board was in opposition to the project as it stood two years ago, but mainly about the marina's "environmental effect."

He said additional engineering reports were requested and a study was to be undertaken by the provincial public works department.

But the region was still waiting for this report from the public works, Ellis said.

"And then there's still Environment Canada to be heard from," he pointed out.

Judge assault crown claim

COURTENAY — Ronald William Mitchell, 21, of Courtenay, appeared in provincial court Monday charged with assault of Judge Don Ward, a provincial court judge.

He was also charged with attempted break-in and wilful damage to the door of a nearby Comox motel.

No details of the charges were given in court. Mitchell's Legal Aid lawyer obtained a one-week remand and the accused was released on his own recognizance.

Conference at Malaspina

Three big dates in February

Special to the Colonist

Between 150 and 200 students from 20 different institutions will be in Nanaimo on February 24, 25 and 26 to attend the 12th annual Western Canada Recreation Students Conference at Malaspina College.

It is expected that the conference, which is being organized by students in the college's Leisure Studies program, will cost around $7,000 to stage, and a grant of $2,500 has already been received from the provincial government.

Ed Sutherland, one of the two instructors in the Leisure Studies program, told College Council at its monthly meeting, on January 13, that it was hoped to obtain additional funding from the federal government.

The organizers of the conference are planning to revise the established format to provide more opportunities for in depth studies of specific interest areas. For instance students interested in outdoor education will spend most of their time at an actual outdoor camp.

Reviewing program highlights over the past year, Sutherland told council members that Leisure Studies students were making a valuable contribution to the community through active involvement in a wide variety of projects.

These included developing and running an outdoor program for Lake Cowichan Alternate school, an activity day for Christopher Robin school in Nanaimo, and a camping experience with handicapped children from the Simon Cunningham school in Surrey.

They have also had a fitness course in Qualicum Beach and conducted a continuing education survey in School District 69.

Graduates of the course have found jobs in aquatic centres in Nanaimo, Duncan, Port Alberni and Victoria, and with the Parksville and Qualicum Beach recreation commissions.

Others now are employed by the ministry of human resources, the Island Youth Centre, the Duncan Activity Centre and the Kelowna Half Way House. Another former student has become the first recreation director to be hired in an isolated logging community.

Three students from the Malaspina program, which extends over two years, have gone on to university, one to Simon Fraser and the other two to University of Oregon, where they have just completed their first semester with exceptional grade point averages of over 3.75.

The students attending the University of Oregon are working toward a Recreation Management degree and were credited with almost three years of university study as a result of their two years at Malaspina College. This is the first time that students from this prgram have transferred to an American university.

Firehall's site hinges on vote

COWICHAN BAY — A referendum will decide whether residents in this fire district will purchase an 18-acre property for a new firehall site and future park development.

Electoral area director for Cowichan Bay, Jev Tothill, told the Cowichan Valley Region Board that an agreement for sale dependent on the referendum has been signed with the owner of the centrally-located property.

"Included in the referendum will be the cost of a new firehall, which we need desperately. I expect it will be four months before we have the necessary financial information to call the referendum," Tothill explained to the Colonist later.

The 18-acre parcel, which is owned by the Kingscote family, fronts on Koksilah Road and Cowichan Bay Road across from the Four Ways trailer park.

Tothill said the Kingscotes were approached by regional representatives some months ago, but it was just recently that an agreement was reached to purchase the property for $90,000.

Included in the referendum will be those residents serviced by the Cowichan Bay fire district, which takes in part of Cobble Hill and Koksilah electoral areas.

The present Cowichan Bay firehall is located on Wilmot Road and Tothill said when it was built it was serving an area below it, but now it must go up along hill to reach those areas developed more recently.

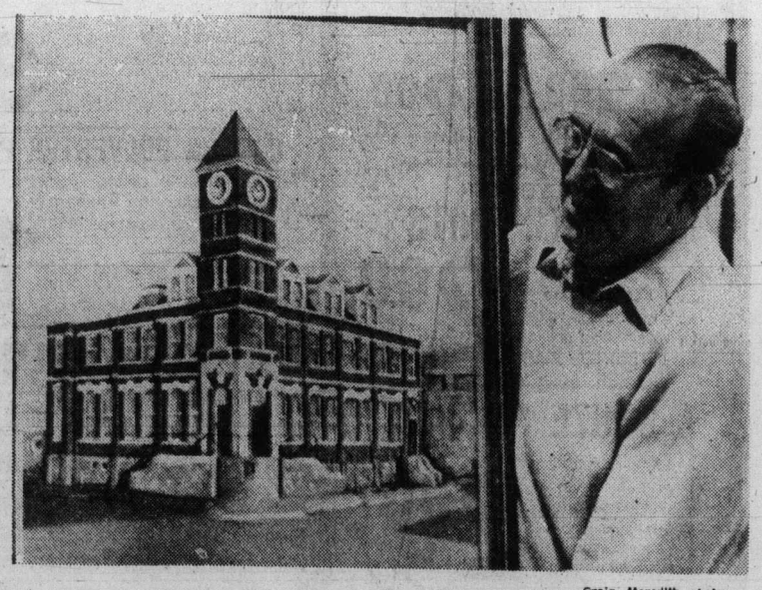

—Craig Meredith photo

Duncan's in the picture

Duncan Mayor Ken Paskin examines a painting presented to city of Duncan last week by senior high school student Lee Purkiss, who attends Cowichan high school. Young artist portrayed Duncan's recently-restored administration headquarters.

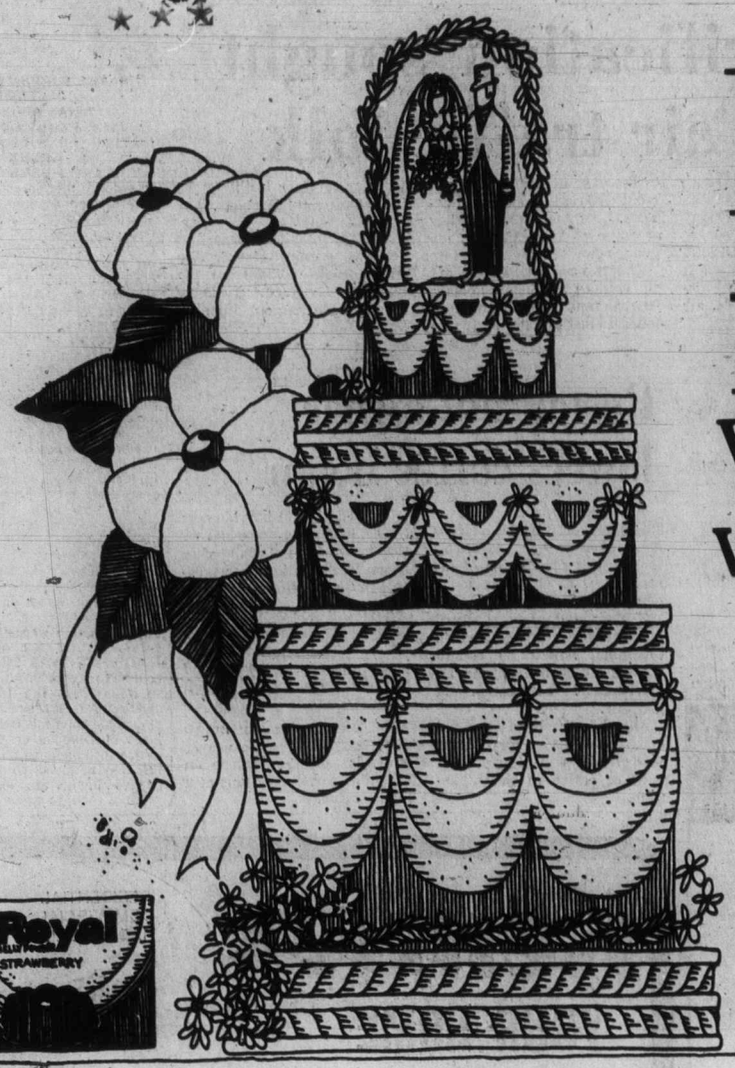

Free gift for brides-to-be...

Victoria Press Ltd. Bridal Shower worth over $20.

If you know a bride-to-be, or are planning your own wedding, complete and mail the coupon as soon as possible.

Here is what the bride will receive:

- **Over 35 full-size top-brand household products**
- **Over 20 booklets from nationally-known companies containing recipes and household hints.**
- **Two-week gift subscription to The Daily Colonist or Victoria Times.**
- **Total Retail Values — Over $20.00!**

If you are going to be married during the next few months, don't miss out on this wonderful wedding gift from Victoria Press Ltd. Simply complete the coupon and mail it to us. There's nothing to buy and absolutely no obligation. By the way, if you have a friend or relative who is a bride-to-be, you may complete the attached coupon and mail it on her behalf. We'll take care of the rest.

All registrations must be received before the wedding, and the offer is limited to brides-to-be who will take up residence, after their wedding, within 25 miles of Victoria where home delivery of the paper is available.

BRIDAL SHOWER DEPT.,
VICTORIA PRESS LIMITED
P.O. BOX 300, VICTORIA, B.C.
V8W 2N4

Please register the following for the Victoria Press "BRIDAL SHOWER" GIFT PACK

(Please print)
Name of Bride-to-be ..... (First Name) (Surname)

Name of Bridegroom ..... (First Name) (Surname)

Present Address of Bride-to-be ..... (Apt. No. if any) (Street No.) (Street)

..... (Postal Code) (City or Town)

(Telephone: Home or Business)

Date of Wedding ..... (Day) (Month) (Year) Church .....

Name of Person Officiating (Minister, Priest, Rabbi, etc.) .....

Check if you are:

☐ Bride-to-be ☐ Mother ☐ Relative ☐ Friend

Your Name .....

Your Address ..... (Apt.) (Street No.) (Street

(Postal Code) (City or Town) (Telephone)

Final
TELEPHONE 383-4111
CLASSIFIED 386-2121

The Daily Colonist.

Vancouver Island's leading newspaper since 1858

Cloudy, high 9
Weather Details on Page 3

No. 29 — 119th Year | VICTORIA, BRITISH COLUMBIA, TUESDAY, JANUARY 18, 1977 | 15c Daily, 30c Sunday

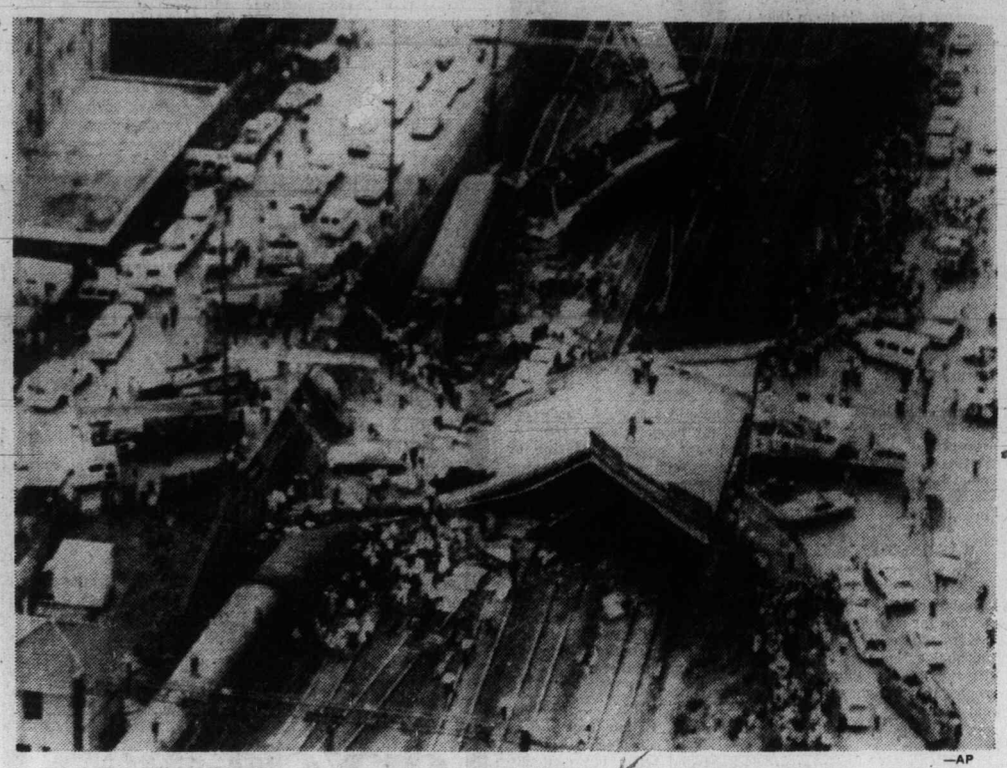

—AP

Commuter train disaster could bring death toll to 80

Sydney experiences its worst disaster

Train fells bridge killing 29 people

SYDNEY, Australia (UPI) — A 100-ton bridge collapsed and flattened a packed commuter train Tuesday and as many as 80 persons were feared killed. Rescuers and priests crawling through the wreckage to help some 200 trapped passengers were hampered by leaking gas that threatened to explode.

A department of transport spokesman said the train apparently derailed about 8:12 a.m., the peak commuter hour, as it approached Granville, hit a bridge support and caused it to collapse across its engine and two passenger cars.

Three automobiles that were on the bridge fell on the train, police said. A survivor of the crash said the weight of the bridge caused his railroad car to "burst open like a sardine tin."

A police spokesman said 29 persons were confirmed dead but the death toll could reach 80. He said 62 persons were treated for injuries and nearly 200 were trapped in the train when it crashed.

"I've been in the war and have seen some bad injuries but none as shocking as I saw today," said a survivor. "We were torn upside down and inside out — a shocking experience."

"People are wandering around the streets with blood over them, and you can hear people still trapped in the carriages screaming for their lives," said a witness to the crash in Granville, 14 miles west of Sydney.

"I have grave fears for those still trapped in the wreckage," a transport commission spokesman said. Witnesses said the first two cars of the train were flattened to near-ground level by the weight of the concrete bridge.

Gas leaking from a ruptured line hampered rescue operations and knocked out several rescuers. "One naked flame and this place would be blown sky high," said Sam Polistini, a member of the gas company's emergency squad.

The train — eight wooden cars and an engine — was on its daily 70-mile run from Mount Victoria in the Blue Mountains to Sydney. "The service is a peak hour service from the mountains and it is always standing room only on it," a witness said.

A parish priest from neighboring Merrylands who ministered to the injured said he was told the front carriages were 75 per cent full at the time of the crash.

The crash was the worst disaster Sydney has experienced, an official said.

UAW leader shot dead at union branch office

WINDSOR, Ont. (CP) — Charles Brooks, president of Local 444, United Auto Workers, was shot four times and killed Monday in an office at the local union headquarters, police said.

Clarence Talbot, 36, of Windsor has been arrested on a murder charge and is to be arraigned in court today, the spokesman said.

In Toronto, Dennis McDermott, Canadian director of the union said that he did not think union politics were involved in the shooting.

The police spokesman said a man carrying a lever-action rifle fired through the door of an office in which Brooks was standing.

The man then went outside the union hall, broke a hole in the office window and went back inside where he fired additional shots.

Brooks
. . . no politics

He fled from the building after a scuffle with a union official who tried to stop him.

Moments later, police arrested a man outside carrying a rifle.

Coroner J. M. Schulde said following a post-mortem examination that Brooks was shot in the head, chest, stomach and leg.

Brooks, 61, a tool and cutter grinder, has headed Local 444 since it was formed at the Chrysler Canada Ltd. operation here in 1856.

He started working for Chrysler in 1937 and liked to boast he had worked in all its departments and had done every job from janitor to tool grinder.

He was an unsuccessful NDP candidate in the 1974 federal election as he sought to unseat Liberal Eugene Whelan.

'Unselfish decision'

Sorensen withdraws bid for top CIA post

WASHINGTON (AP) — Theodore Sorensen withdrew Monday as nominee to head the Central Intelligence Agency, saying he and President-elect Carter had agreed to that step because of substantial Senate opposition.

Carter said he would name a new nominee for the CIA job after Thursday's inauguration. A spokesman said Carter would again turn to someone from outside the intelligence establishment to take over the CIA.

The president-elect said he regretted the situation, but he and Sorensen had agreed Sunday that the nomination might have to be dropped — even as Carter issued a statement of support and confidence in the man.

Two minutes before the Senate intelligence committee began its hearing on confirmation, Sorensen telephoned Carter to say he had decided to drop out.

Then he went before the committee to deny assertions of critics that he had leaked Kennedy administration secrets, had known of CIA assassination plots, and that he was a pacifist.

He said it was evident that some in the Senate and some in the intelligence community were not ready to accept "an outsider who believes as I believe that the CIA should be more open and accountable and should not be involved in matters of policy-making."

Inside Today

Grizzly ruling angers Barrett —Page 6

Combine team raids BCTV —Page 7

B.C.'s coal 'big league' —Page 9

	Page
Background	5
Bridge	23
Classified	22-31
Comics	21
Crossword	24
Editorials	4
Family	19
Finance	8, 9
Marine Calendar	20
Names in the News	2
Provincial Court	18
Sports	13-16

Relatives hijack buses in claim for 37 dead

MEXICO CITY (UPI) — Angry relatives of 37 persons killed in a bus crash during the weekend hijacked 16 buses Monday and threatened to burn them unless they received $500,000 in compensation.

The hijackers gathered the buses in streets near the scene of Sunday's crash in the suburb of Santa Cecilia and stood guard over them as a handful of policemen kept watch, police sources said.

Relatives and neighbors of the dead, most of them from the same working class suburb, took turns guarding the buses pending a settlement with the bus company, they said.

Spokesmen for the victims' families said they had not begun negotiations with the company.

Thirty-five passengers and the bus driver were killed when the driver tried to beat a train to a crossing and the train rammed the bus, pushing it for 60 yards before dumping it down a sewer embankment. Another passenger died Monday of injuries.

Warm night a record

Victoria's balmy weather has set a nocturnal temperature record.

The low reading early Monday at Gonzales was a high 7.8. The previous record for the same date was 7.7, set in 1920.

The average low for a Jan. 17 at Gonzales is 0.2, slightly below the average low for Pat Bay Airport.

The 7.8 reading also fared well compared to temperatures recorded in other cities in the northern hemisphere, suffering from winter blues.

The low overnight in London was —1; Paris, 3; and Rome, 2. In Amsterdam it was —2; Ankara —3; Athens, 6; Geneva, 0; Madrid, 1; New Delhi, 6; Seoul, —7; Tehran, —4; Tel Aviv, 8; Vienna, —3 and Peking, a chilly —10.

Elsewhere in Canada wide sections of the Maritimes

Page 2 — Warmest

Business-crime links under Quebec probe

MONTREAL (CP) — The role of established financial institutions in facilitating the work of the underworld will be examined by the Quebec organized crime inquiry when it resumes public hearings today.

"We'll be moving away from Godfather-type things and into some very important areas — finance, banking, the stock market," says inquiry counsel Ron Cohen.

Cohen said the inquiry will show how organized criminals have infiltrated legitimate businesses.

Names of all the witnesses appearing at the hearings will not be known until they are about to take the stand, although inquiry officials have announced that Paolo Violi, Vincent Cotroni and William Obront are to appear.

Obront was sentenced to four years imprisonment last year for defrauding creditors of a firm he once operated of $515,991.

Both Violi and Cotroni were sentenced to six-year prison terms in Toronto late last year for extortion.

Killer owl loose

LONDON (UPI) — Police Monday warned Londoners to beware of an escaped "wild and dangerous" giant owl with a seven-foot wingspan.

They said the one-year-old eagle owl was capable of killing a deer and has been seen frightening geese and chickens near Heathrow airport.

The owl clawed its way out of an aviary Sunday at Sandwich, near England's southeast coast. It is owned by Tony Ashmore, a magician who breeds birds of prey in his spare time.

A better way than jail

Service work: 'Two-way street'

Second of four parts
By King Lee
Colonist Reporter

Community-oriented agencies such as the Salvation Army and SPCA reap the benefits of the community service work program, but spokesmen for those groups and others benefitting believe it just might be a two-way street — with the worker getting more out of it than he or she thinks.

Brig. Thomas Smith, administrator for the Salvation Army's Harbour Lights, said more than 100 persons have been sent there since the program started in Greater Victoria.

Smith lauded the project as the step in the right direction, that is away from incarceration and toward rehabilitation.

"We've had a few in here that have been absolutely non-co-operative," he said, "but they're in the minority."

He said some counselling is given to the mostly-young workers and his over-all assessment was that the program was very satisfactory as far as the Salvation Army is concerned.

Smith said he must make sure no more than two or three workers from the program are employed there at the same time. Any more, he said, would create a "gang" situation and defeat the purpose of the program because the youths' "peer situation" would force them to rebel.

Dave Perry, manager of the Salvation Army's social services, rehabilitation and thrift stores, says he has had about 200 from the courts and finds "99 per cent of them have settled down admirably."

He agreed with Smith that the program was a good approach to rehabilitation of wayward youths.

Perry said they all come in with "a little chip on their shoulders."

But, he said, they come to realize there's a better side of life.

Kennelmaster Nels Hickson of the SPCA has had even more experience than Perry or Thomas in dealing with community service workers. He says he had had about 500 since the program's inception and feels his rate of success is well over 90 per cent.

He said he is particularly pleased with those 16 and older.

He said it pays to try to make "this splendid program" work.

Some, he said with pride, even come back voluntarily after the court-ordered amount of time has been served at the kennels.

"They really like it here," Hickson continued. "Their at-

Page 2 — Service

— Colonist photo by Ian McKain

Cleaning kennels at SPCA is part of community service sentence

Good Sports the Dobber CFAX 1070

The Daily Colonist

Second Section Tuesday, January 18, 1977 Page 17

Did You Know
PETER POLLEN FORD'S PARTS DEPARTMENT IS OPEN SAT., 8:30 TO 4 P.M.
1-16

Banks to bid for board's money

The bankers were just getting over having to modify their ivory towers for customers who refused to leave their cars, and then the help got nervous and began to ask for unions. Now it looks as though the banks may have to come, cap in hand, and bid, would you believe, for business.

The Greater Victoria School Board voted Monday night to set up an ad hoc committee to look into "the quality and cost of all banking services rendered to the Greater Victoria School Board, and further to advise the board on the desirability . . . of 'going to tender' for all necessary banking services."

Peter Bunn, who made the motion, said, "It could be that we're getting the finest banking service it is possible to get. We don't know."

But when anyone deals with one bank for so long (the board has dealt with the Bank of Montreal for more than 25 years), it could pay to shop around, Bunn said.

He noted that the city of Victoria shopped for banking services and saved itself a considerable sum of money in doing so.

The city used the Bank of Montreal for 114 years, and then switched last fall to the Canadian Imperial Bank of Commerce, at an estimated saving of about $50,000 a year. The difference was mainly in the amount of interest paid on the city's accounts.

Bunn's motion carried unanimously.

Saanich urges B.C.-wide fight on court slash

Saanich council is asking all councils in B.C. to oppose the order of the attorney-general's department to drop a large number of backlogged minor court cases.

"This matter is serious enough that every council in B.C. should rally behind the police and oppose the move in the strongest terms possible," Ald. Sandy Noel said Monday in sponsoring a motion that council ask Saanich and the Island MLA Hugh Curtis, of Social Credit, to strongly oppose the legislation.

Council will also advise all opposition MLAs of its opposition to the dropping of charges.

Expressing "grave concern," Mayor Ed Lum said steps were being taken to ascertain how many bylaw infractions and charges laid by police would be affected.

"A substantial number is involved; I am totally amazed the attorney-general would do something like this."

Lum said more judges should be hired to handle the backlog "and if space is the problem, we have a courtroom that is not even used."

He said lack of judges was the major fault of the judicial system, and added: "The entire judicial system in B.C. is breaking down."

In Vancouver, Bruce Donald, a senior prosecutor, said Monday no charges would be dropped or stayed where there was evidence to carry on, as long as he was a prosecutor.

A memo sent last week to prosecutors directed that minor charges in provincial court be dropped if they were not dealt with in six months.

Aldermen hurry to tell of holdings

The seven Victoria aldermen who missed Saturday's deadline for filing a declaration of financial interests under the Public Officials Disclosure Act appeared Monday to be hustling to make up the deficiency.

The provincial act provides for a fine of up to $10,000 for failure to comply.

The seven, Murray Glazier, Larry Ryan, Frank Carson, John Hayes, Helen Beirnes, William Tindall and Robert Wright, failed to file declarations of their financial holdings, assets and debts by the deadline last Saturday.

Acting city clerk Terri Durshell said Monday she had received returns only from Mayor Michael Young and Ald. Ronald McKenzie. She said she would be sending reminders to the non-filers.

Ms. Durshell added that three of nine city employees had also failed to file similar declarations with council under a bylaw passed in 1975. She declined to identify them.

Appointed officials required to file disclosures to a closed meeting of council are the municipal manager, the assistant municipal manager, the purchasing agent, the city engineer and water commissioner, deputy city engineer, director and assistant director of community development, land commissioner and city solicitor.

Ryan said the disclosure form was 10 pages long and required a number of signatures. He said he expected to have his completed — showing $100 in shares in a Victoria building co-operative as his only shares — and file it within a day or so.

Tindall said he had dropped off his disclosure statement at City Hall before noon Monday, while Wright said his would be with the city clerk's office first thing this morning. "I wish I could say I dropped it off tonight (Monday)," he said.

Other aldermen could not be reached for comment Monday night.

Mayor Young listed shares in Zenman Metal Mines Ltd., Louisiana Pacific Resources Ltd., Campeau Corporation Ltd., Decision Investments Ltd., Mutual Life Equity Fund, Universal Savings Equity Ltd., Canada Trust Income and Equity Funds, International Energy Fund and Canada Permanent Trust units.

A partner in the legal firm of Straith and Company, he says he has no creditors and no property interests.

McKenzie said he had shares in Monk Office Supply Ltd., of which he is president, and in Contract Holdings Ltd. He declared ownership of three parcels of land in the city and said his creditors were Montreal Trust and Royal Trust.

Look at legalities before salaries

Public disclosure of salaries at the University of Victoria has been temporarily held up while the University's Board of Governors examines the legal implications.

Before the governors Monday was a proposal from the University Senate to make salary information available for inspection in deans' offices at the university.

After polling the faculty last fall, UVic president Dr. Howard Petch found 203 faculty members in favor of making each faculty member's curriculum vitae (his professional and academic record) available for inspection, with only 77 opposed. The stipulation in that poll was that salary information not be included. As of Jan. 1, Petch asked deans to make the information, less salaries, available in their offices.

A further poll showed faculty in favor of making salary information, including "career progress increments" (CPIs) received for professional and academic achievement, available for inspection, but by a much closer vote — 158 to 120.

Faculty members who favor disclosure say the information would increase the "openness" at the university, and would give faculty members a better idea of what their colleagues are being paid in relation to their achievement.

Those who oppose disclosure say it is an invasion of their privacy. One faculty member called it "a breach of confidence between employer and employee."

Petch told a Board of Governors meeting on Monday that according to the university's solicitor, disclosure of salary information could be successfully challenged in court.

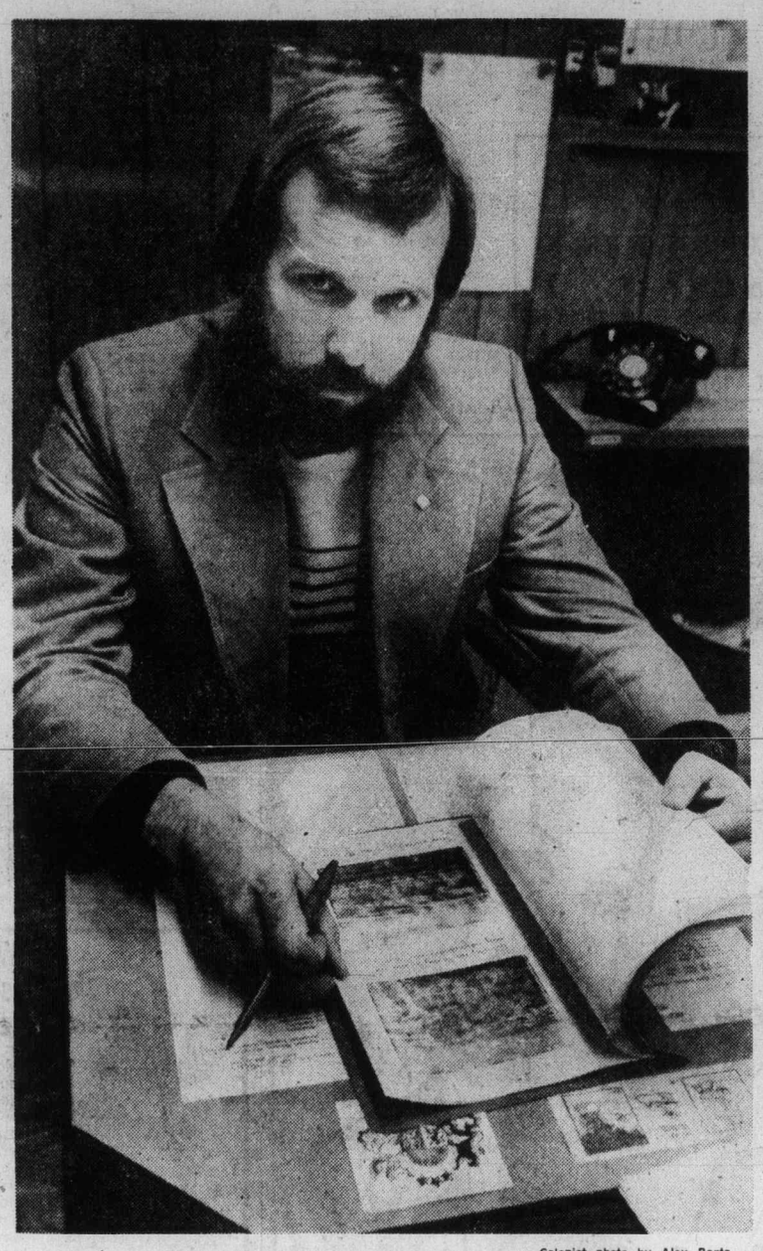

— Colonist photo by Alex Barta

Grikis with notes from oil spill cleanup

Joint spill cleanup sought

Report urges B.C. ties with coast guard

By STEPHEN HUME
Colonist Reporter

The provincial environment ministry should establish closer ties with the Canadian Coast Guard, and both agencies should be prepared to act quickly to minimize the effects on an oil spill on the shores of Vancouver Island.

This is one of the recommendations in a report prepared for the environment ministry by Andris Grikis, a technical officer with the Pollution Control Branch who was sent to observe cleanup operations last week in the Delaware River.

During docking manoeuvres the Liberian-registered Olympic Games ran aground on Dec. 27 in the Delaware River, spilling 133,500 gallons of Arabian crude oil and fouling the shorelines of three states.

Within six minutes of the first news of the spill, the U.S. Coast Guard had dispatched a patrol vessel to determine the degree of damage, Grikis told the Colonist Monday.

Within hours, five cleanup contractors employing about 200 people went to work placing booms (floating barriers) around the Olympic Games and across entrances to creeks and marshes to minimize damage to the eco-system, Grikis said.

(The Canadian Coast Guard said Monday it has $1 million worth of oil-spill control equipment, including booms, at locations in Victoria, Vancouver and Prince Rupert.)

Grikis said the private contractors, hired on a full-time basis by the coast guard and also by refineries at Marcus Hook, Pa., where the disaster occurred, deal exclusively with oil spills.

"The first day of the spill they worked all through the night. After the first week they had it under control and started to gear down," he said.

"At the height of the flow the oil slick could be seen for 40 miles down from the spill site," he added.

The area around Marcus Hook is heavily industrialized, with numerous dock facilities along with sensitive marshlands, inaccessible shoreline, and wildlife, he said.

Grikis said the oil slick was not set on fire because of the air pollution that would ensue.

When he arrived at the scene, 15 days after 133,500 gallons of oil had gushed from the stranded tanker, much of it had dissipated and dispersed naturally from the river's surfaces.

The type of oil — Arabian crude — isn't as toxic as other oils, and contains butanes and propanes that dissipate easily with wind and wave action, he said.

But if the oil wasn't as damaging to water as other types, it still took a toll in wildlife.

Delaware's fish and wildlife department counted 3,077 dead waterfowl, all victims of the spill.

Grikis said 271 birds were retrieved by the fish and wildlife department. Half them were dead either from the effects of the oil or the solvent used to clean their feathers.

By spring, when the survivors will be released, the mortality rate will be even higher, Grikis said.

"How can the solvent be good for the birds when the men who are washing them have to wear masks so they don't breathe it?" he asked.

The oil disturbs the natural arrangement of the feathers, which normally keeps water off a bird's skin. When this happens, the bird catches pneumonia and dies, he said. The birds can also die from suffocation.

Solvent kills birds when they inhale it while grooming themselves, he said.

Grikis said there was little evidence of oil left on the shores — just a small band of black at the high-tide level.

Grikis is recommending in his report, which includes local notes on the spill, that helicopters, rather than boats, be used to transport spill-fighters and survey the damage. This would save money and spare the environment, he said.

The cleanup cost the U.S. Coast Guard $250,000 and Delaware $10,000.

Front-end loaders and muscle-power raked up much of the contaminated gravel and debris on the beaches. The material was loaded into trucks and deposited at garbage dumps in Wilmington, Del.

Grikis said some of the oil was trapped under the ice, and workers would have to wait for the next thaw to clean it up.

Saanich land destined as development areas

Two large tracts of land have been declared development areas by Saanich council, opening the way to more residential development at Ten Mile Point and Royal Oak.

The Ten Mile Point project will not, however, go ahead until services are improved, and the proposal for Royal Oak could be amended.

Broadmead Farms Ltd. is planning 82 single-family homes and 124 multiple units in townhouses and apartments on a 70-acre site at Prevost Hill at Ten Mile Point.

The Isherwood family has applied for rezoning of its property near the Royal Oak Inn to build a 480-unit apartment complex.

Municipal planner Gil Laurenson, noting lack of services in the Ten Mile Point area, said: "It will be very difficult to negotiate a land-use contract until such time as the deficiencies have been resolved."

Mayor Edward Lum said rezoning of the 46 acres west of the Royal Oak Inn was a downzoning because the property was zoned 15 years ago for hotel, motel and other commercial use.

Council also referred back to its lands, planning and housing committee another proposal for rezoning in the North Quadra area.

Laurenson has recommended that the area have a minumum of 7,200 square feet for lots in North Quadra.

New dispute shaping up

Accord eases strike threat by firefighters

By DON COLLINS
Colonist Reporter

Victoria may be safely out of one explosive firefighters' dispute, just in time to plunge into another.

A tentative agreement between negotiators for the firefighters and the Greater Victoria Labor Relations Association Monday morning appeared to have removed a recurring strike threat. The firefighters will be meeting tonight to vote on a 1976 agreement that is being recommended by their negotiating team.

At the same time, the firefighters have presented the GVLRA with their 1977 contract proposals. A general list of requests was handed over to the municipal bargainers earlier and an additional list was presented Monday.

For Victoria and its neighboring municipalities, the tempo will be stepped up even more once a major round of negotiations with 2,000 civic employees has worked its way through the preliminary stages.

The core municipalities, through their bargaining arm of GVLRA, met representatives of eight locals of the Canadian Union of Public Employees Friday and proposed a two-year agreement that would adhere to the Anti-Inflation Board guidelines. The CUPE counter proposals are to be made at a Feb. 1 meeting.

Tentative agreement in the firefighters' dispute involves a compromise proposal from Victoria Mayor Michael Young. Young proposed last week that the city comply with a binding arbitration award calling for 1976 wage parity with Vancouver firefighters, but with the provision that deductions be made to cover the 4.8 per cent 1975 wage rollback ordered by the AIB. There also had to be agreement on recovery of money in the event of a rollback in the 1976 agreement.

Chief GVLRA negotiator Carl Anshelm said Monday the city has been assured by the AIB it would not be prosecuted for overpayment if the firefighters agree to the proposed agreement.

The city had voiced fear of being penalized if it exceeded the AIB guidelines in matching the Vancouver pay rate — $1,422 a month for a first-class firefighter.

Ross Cameron, president of the Victoria firefighters local, said parity with the interim Vancouver agreement would mean an increase of more than 10 per cent. The guideline for 1976 was 8 per cent, with exceptions for cases of historic relationship. The firefighters have argued they are covered by such relationship.

The firefighters served 72-hour strike notice eight days ago, but couldn't act while mediator Clark Gilmour was still actively involved in the case.

"And now Gilmour has been retained for the 1977 bargaining," Cameron said.

"But I have reason to believe we might get the 1977 contract out of the way in a month."

Any such development would mean a drastic break with tradition. Much of the time contracts run a year behind and with few exceptions are arrived at only after binding arbitration.

Nevertheless, Cameron remains optimistic about the 1977 contract talks. He gives no reason for his optimism other than to say the firefighters "feel our demands are very reasonable."

Meanwhile, the core municipalities head into talks with their civic employees two years after unsuccessful negotiations with the same group led to a three-month lockout strike.

Both sides indicate a desire to avoid a similar tieup that would once again reduce services and leave the streets strewn with litter and tennis courts piled high with garbage.

But it would appear likely that GVLRA is going to run into considerable opposition with its proposal that the agreement cover two years, staying within the declining federal anti-inflation guidelines. This would mean an increase of 6 per cent for 1977 and just 4 per cent the next year.

In addition to this, GVLRA wants the establishment of a joint management - union committee that would work on a continuous basis to streamline the contract. It could also serve to improve labor relations.

Representatives of the CUPE locals spent all day Monday working on the union's counter proposal and expected to do the same today.

The job is considered so vital CUPE research director Larry Katz has come from Ottawa to assist with the drafting of the proposals.

Couple hurt in car plunge

A car plunged 15 feet off the end of Whiffin Spit Road onto the Sooke Basin shoreline at about 7:30 p.m. Monday, injuring the driver and a passenger, Sooke RCMP said. James Bruton, 51, of Sooke, and his wife, Evelyn, 46, were taken to the Sooke clinic and released after treatment for minor scrapes and lacerations.

Car lands atop empty bed

The driver and passenger in a car which went through the wall of a home and ended up on top of an empty bed at Cordova Bay Sunday night, suffered minor head injuries in the unusual accident.

Saanich police said a car driven by 32-year-old Blaine Rowlette, of 4903 Bellcrest, was heading east on Cordova Bay Road when he lost control and crashed into a house at 774 Cordova Bay Road.

Both Rowlette and passenger Fred Simmons, 53, of 1850 McKenzie, were treated for minor head injuries after being taken to Royal Jubilee Hospital. None of the occupants of the house was injured in the freak accident, which occurred shortly after 10 p.m.

Police said damage to the house amounted to between $2,500 and $3,000, and the vehicle was a writeoff. The mishap is still being investigated by Saanich police.

Girl injured in gunplay

Five-year-old Tara Michelle Harknett remained in fair condition Monday night in Royal Jubilee Hospital after an accidental shooting Saturday at her parents' home in Brentwood Bay.

Central Saanich police believe the girl found a gun in a drawer in a bedroom at 7042 Hagan Road and also found some bullets. She apparently loaded the weapon and showed it to five-year-old playmate.

While the gun was in the hands of Tara's friend, it discharged and the bullet went through Tara's chest and struck the spinal column, police said.

Saanich sales flood market

Housing crisis over in spring

A glut of houses for sale combined with a predicted three per cent vacancy rate in rental accommodation by early spring, indicates to Saanich Ald. John Mika that the housing shortage is over.

Mika told Saanich council Monday the municipality was overstocked with houses for sale, "and a three per cent vacancy rate in rentals is predicted by early spring. Meaning the housing crisis is over."

His comments came during council discussion of a motion to reject a re-zoning application to permit construction of a 36-unit apartment building at Glenora Place.

Mika, who sponsored the motion, said allowing construction of the medium-density apartment block would upset a pleasant and cohesive neighborhood.

Ald. Mary Casilio noted that 100 names were on petitions presented to council opposing the project which, she claimed, would create a serious traffic problem on Quadra Street.

Ald. Joseph Bourque, who cast the lone dissenting vote, said the proposal had received approval of the advisory planning commission and the planning department. "It's about damn time people had a choice of housing, the surplus referred to by Mika is a good thing."

Council was told assurances had been received from Ste. Michelle Winery of availability of sewer capacity for the proposed apartment.

Municipal engineer Clifford Warren reported that traffic generated from the proposed building would be about 250 cars a day.